MILLBURY PUBLIC LIBRARY

MILLBURY ANNUAL

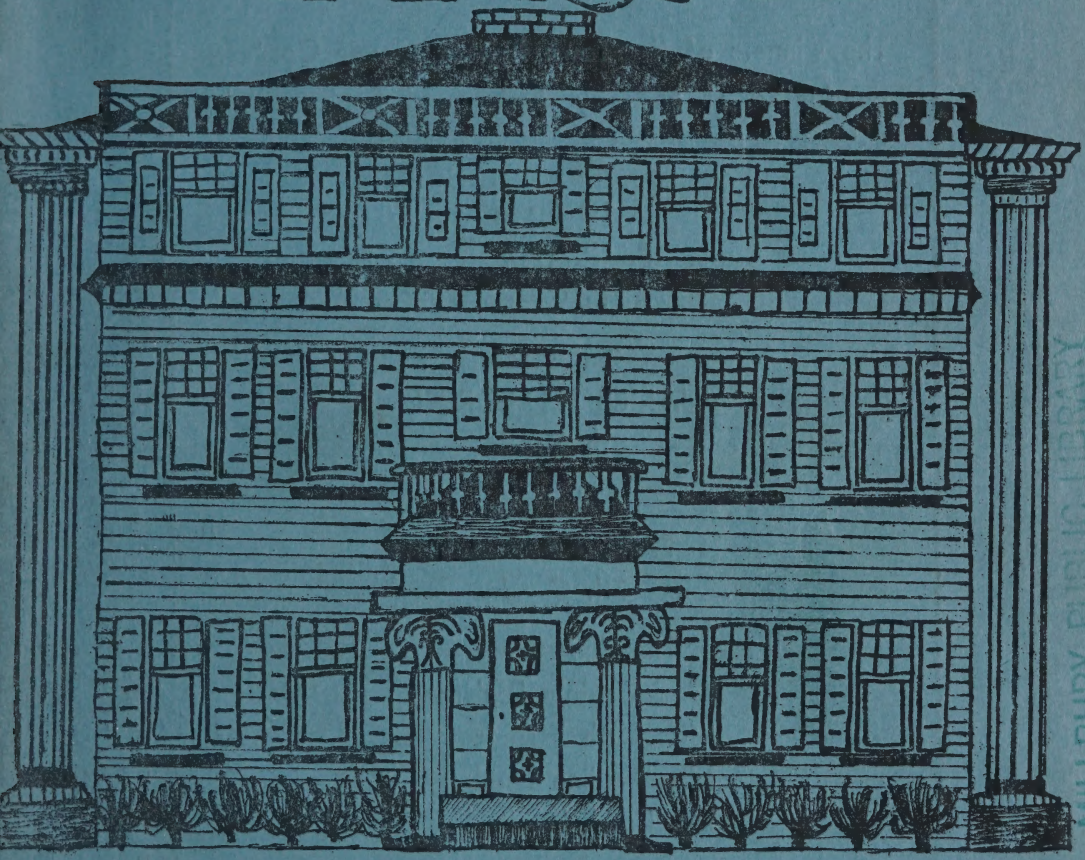

MILLBURY PUBLIC LIBRARY

19-TOWN-67 REPORT

The winners of the Town Report Cover Contest conducted at Millbury Junior and Senior High School are:

1st Place
PAUL TABOR
7th Grade

2nd Place
JAMES PELLEGRINI
8th Grade

3rd Place
PAUL KAWOLIS
7th Grade

The Judges were:
Mrs. Virginia Dickinson
Miss Ruth Mannix
Miss Pauline Lambert
Mr. Frank Ford

ANNUAL REPORT
of the
TOWN OFFICERS

LISTING OF
MALES AND FEMALES
ENROLLED IN THE
TOWN OF MILLBURY

BUDGET
and
TOWN WARRANT ARTICLES
for
ANNUAL TOWN MEETING

FOR THE YEAR ENDING DECEMBER 31, 1967

MILLBURY JOURNAL — MILLBURY, MASS.

In Memoriam

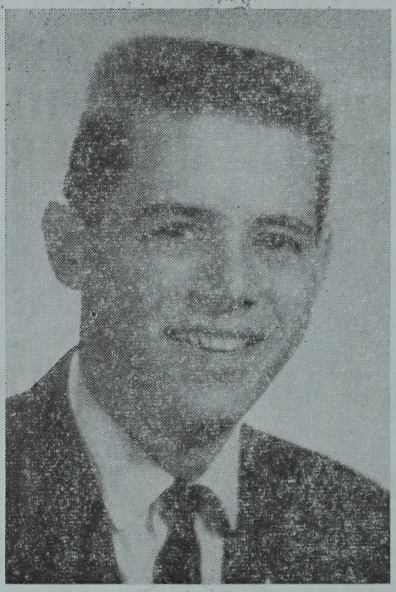

PFC. DONALD R. YOUNG

199th Lt. Infantry

Davis Road

Killed April 27, 1967, in the service of his country while serving in Vietnam.

In Memoriam

ABIGAIL (CALLAHAN) DOWD
Teacher
Died January 24, 1967

EARL R. JORDAN
Chairman, Redevelopment Authority
Died January 30, 1967

ALICE G. O'BRIEN
Teacher
Died April 22, 1967

WILLIAM E. RUSSELL
Former Member Board of Public Welfare, Social Worker
Died May 12, 1967

WILLIAM F. MALONEY
Highway Department
Died June 23, 1967

H. GRACE CUNNINGHAM
Teacher
Died July 29, 1967

JOHN McCREA
Former Member Housing Authority
Died August 6, 1967

ALBERT J. MATHIEU
Member of Fire Department, Fire Alarm Superintendent
Died September 21, 1967

Town of Millbury
Statistics

Town: Millbury

County: Worcester

Location: East Central Massachusetts, bordered by Worcester on the north, Grafton on the east, Sutton on the south, and Oxford and Auburn on the west. It is approximately 43 miles from Boston, 37 miles from Providence, Rhode Island, and 178 miles from New York City.

Government: Settled 1704
Incorporated June 11, 1813
Town Meeting form of Government
Divided into five precincts

Population: 1960: 9,623
1965: 10,764

Registered Voters: 1967—5,411

Land Area: 15.84 square miles

Density: 1955—586 persons per square mile
1960—607 persons per square mile

Eelevation at Town Hall: 415 feet above mean sea level

Established as a Town: June 11, 1813

Roads: Chapter 90—10.65 miles, Town—53.46 miles

Annual Town Meeting: First Saturday in March

Annual Town Election: Second Saturday in March

FEDERAL AND STATE OFFICIALS CURRENTLY SERVING MILLBURY

United States Senators
Edward M. Kennedy (D)
Edward W. Brooke (R)

Representative in Congress	Third Congressional District
Philip J. Philbin (D)	Clinton
Governor's Councillor	Seventh District
Walter F. Kelly	Worcester
State Senator	First Worcester District
Vite J. Pigaga	Worcester
Representative in General Court	Seventh Worcester District
Richard J. Dwinell (D)	Millbury
Albert L. Nash (D)	Leicester
County Commissioners	Worcester County
Joseph A. Aspero	Worcester
Paul X. Tivnan	Paxton
William H. Cassidy	Dudley

Town Officers

Selectmen

WILLIAM J. GIBSON, *Chairman*
GEORGE A. MALO, *Clerk*
HYMEN J. HY SCLAR

Town Clerk

ORAN DAVID MATSON

Auditor

JAMES J. CASSIDY

Tax Collector

MILDRED V. KUNZINGER

Treasurer

MAURICE J. O'BRIEN

Assessors

LAWRENCE J. FARON, *Chairman*	Term Expires 1968
HAROLD L. BLANCHARD	Term Expires 1969
LEON A. WOODWARD, *Clerk*	Term Expires 1970

Board of Public Welfare

LEO P. BACHANT	Term Expires 1968
DONALD R. PERKINS, *Clerk*	Term Expires 1969
EARL N. LANGE	Term Expires 1969
ROBERT A. DONOVAN, *Chairman*	Term Expires 1970
LEONARD W. ROBERTS	Term Expires 1970

School Committee

ARTHUR L. STOWE, *Chairman*	Term Expires 1968
RANDOLPH G. MOGREN	Term Expires 1968
LAWRENCE J. ARMY, *Clerk*	Term Expires 1969
JAMES F. FITZPATRICK	Term Expires 1970
PAUL KOLIOS	Term Expires 1970

Planning Board

GERARD TROTTIER	Term Expires 1968
***JOSEPH R. BIANCULLI	Term Expires 1968
**GEORGE A. MALO	Term Expires 1969
DONALD P. WAGNER, *Clerk*	Term Expires 1970
FREDERICK M. HOLLAND	Term Expires 1971
FRANK J. PISCITELLI, *Chairman*	Term Expires 1972

Trustees of Public Library

WALTER W. DOLAN	Term Expires 1968
ELMER P. BALLARD	Term Expires 1969
DENNIS L. KELLIHER	Term Expires 1970

Commissioners of Cemeteries

FRANCIS A. HILL	Term Expires 1968
EDWARD A. PLANTE	Term Expires 1969
VICTOR L. BOUFFORD	Term Expires 1970

Constables

(Term Expires 1968)

GEORGE H. STOCKWELL	JOSEPH A. LAUZON
PHILIP J. DAY	CARROLL R. MILLIKEN
LEONARD A. PESCHETA	FREDERICK T. VULTER

Registrars of Voters

JAMES STEWART	Term Expires 1968
JOSEPH A. STEAD	Term Expires 1969
WILLIAM H. COURNOYER	Term Expires 1970

ORAN DAVID MATSON, Ex-officio Clerk

Fire Engineers

KENNETH ARMY
JOSEPH REEVES
ALFRED CAPLETTE
RAYMOND CROSS
WILLIAM J. GIBSON

Moderator

PAUL DEMPSEY

Inspector of Animals and Slaughtering

FRANCES COLBY

Milk Inspector

ORAN C. MATSON

Tree Warden

WILLIAM H. GRAVES

Forest Fire Warden

FREDERICK LeCLAIRE

Police Chief

HOWARD R. WHITE

Board of Health

FREDERICK P. ELLIS, *Chairman*	Term Expires 1968
WILLIAM H. CARON	Term Expires 1969
WALTER A. WELDON, *Agent*	Term Expires 1970

Sealer of Weights and Measures

F. JOSEPH BRADY

Housing Authority

ERNEST T. TARBOX	Term Expires 1969
JOSEPH T. SULLIVAN	Term Expires 1970
PAUL SWEET	Term Expires 1971
LEONARD W. ROBERTS	Term Expires 1972
MAURICE B. MONAHAN (State Member)	Term Expires 1972

**RAYMOND J. WHITTAKER, *Executive Director*

JOHN M. HAMILTON, *Assistant Director*

***FRANK E. KAWOLIS, *Executive Director*

Department of Veterans Services and Benefits

FREDERICK E. LUCAS, *Agent*

Finance Committee

**LEROY M. THOMAS, SR.	**RAYMOND T. ROACH
ROBERT M. LANDRY	HAROLD F. OSTROWSKI
GORDON HENSHAW	ARTHUR J. COLLETTE, JR.
JONATHAN W. WINDLE	***RONALD A. STEAD
CHESTER A. O'LESKE	***RAYMOND BERTRAND

**CHARLES E. THORNBURG

***WARREN T. SENECAL

Highway Surveyor

RUSSELL G. GOVER

Town Counsel

JAMES C. DONNELLY

Town Engineer

THOMAS B. FRYER, JR.

Fence Viewer

JAMES C. DONNELLY

Dog Officer

FRANCES COLBY

Wire Inspector
EDWARD COMMO

Gas Inspector
ALBERT H. WEST

Plumbing Inspector
ARTHUR A. NORTON

Building Inspector
FRANK J. PISCITELLI

Re-Development Authority

GORDON S. HENSHAW, *State Mem.*	Term Expires 1968
RICHARD E. CHEVALIER, *Clerk*	Term Expires 1969
ROY L. ARMY	Term Expires 1970
*EARL G. JORDAN	Term Expires 1971
GEORGE R. BRADY, *Chairman*	Term Expires 1972

Parks Commissioners

WILLIAM A. BERTHIAUME, *Chmn.*	Term Expires 1968
WILFRID J. DUFOUR	Term Expires 1968
ROLAND M. LACHANCE, *Clerk*	Term Expires 1968
WILLIAM J. PRENDIVILLE	Term Expires 1968
CHARES J. VASSAR, JR.	Term Expires 1968

* Died in Office

** Resigned

*** Appointed to Fill Vacancy

Report of Selectmen

To the Citizens of the Town of Millbury:

The Board of Selectmen presents its reports of the various Town Officers for the year ending December 31, 1967.

Of utmost concern and high on our agenda is a public sewerage system for the Town of Millbury. As you know we were notified by the Federal and State Governments to stop polluting the Blackstone River. The State further ordered our Town to be into sewerage construction by 1968 and Millbury's share of the cost be appropriated before any Federal or State grants could be approved. On November 27th a Special Town Meeting was held and it was voted to approve a 20-year bond issue in the amount of $1,750,000.00.

On the invitation to our Board from United States Senator Edward M. Kennedy, Selectman Sclar, at his own expense, went to Washington to obtain information on Federal Grants and also to discuss local problems with the Senator. Representative Richard J. Dwinell kept our Board up to date on State Grants. We would like to take this opportunity to thank Representative Dwinell for his fine cooperation during the past year.

We were faced with unforseen expenditures on the Town Hall during 1967. The roof developed a bad leak and although it has been temporarily repaired, we have been informed the roof is not in good condition. The main boiler has been troublesome and expensive to maintain during the year and at the present time has only a conditional approval from the insurance inspector. Because of the poor condition of this boiler the heat to the main hall had to be disconnected. Also because the cost of maintaining the present Town Hall is increasing so rapidly and the present facilities have been found so inadequate, the Municipal Building Needs Committee has been reactivated to study the feasibility of a new municipal office building.

For some time the Board has felt the need to be represented during the day by a full time clerk. We have increased our budget to include the hiring of one. It will be the duty of the clerk to answer routine correspondence, channel telephone calls to the proper departments, set up appointments for people wishing to meet personally with the Selectmen

and thereby prepare an agenda for weekly meetings. When sewerage construction starts, the clerk will maintain files and be available to help with correspondence and reports. The clerk can be available to set up files for the Gas, Wiring and Building Inspectors, so that their records can be maintained at the Town Hall.

A long range project for a better streetlighting program has been inaugurated with an article in this year's warrant for replacing street lights on Millbury Avenue beginning at the Millbury-Worcester Line with more adequate lumination. We will sponsor an article each year until the Town is completed.

We sincerely express our appreciation to all Town Officials and to the residents of Millbury for their cooperation during the past year.

Respectfully submitted,

WILLIAM J. GIBSON, *Chairman*
GEORGE A. MALO, *Clerk*
HYMEN J. HY SCLAR, *Member*

SELECTMEN

Salaries		
William Gibson	$1,000.00	
George Malo	750.00	
Hymen Sclar	750.00	
Richard Dwinell	150.00	
		$2,650.00

EXPENSES

Clerical Hire		
Melva Pickett		$669.50
Police Duty		
Edward Smith	$10.96	
Francis Taft	9.04	
		$20.00
Name Plates		
W. E. Aubuchon Co.		$16.35
Emblems		
Fire Control Service Inc.		$23.18
Vacuum Cleaner		
Stanley Home Products		$197.75

Dues to Selectmen's Association		
Mass. Selectmen's Assn.	$114.50	
Worcester County Selectmen's Assn.	15.00	
		$129.50
Distribution of Town Reports		
Cub Pack 109		$125.00
Stationery and Postage		
Millbury Journal	$189.85	
Narcus Bros.	12.23	
Boston Law Book	6.00	
Postmaster	6.50	
Poster Awards	33.75	
		$248.33
Auto Hire		
William Gibson	$60.00	
George Malo	30.00	
Hymen Sclar	10.00	
		$100.00
Telephone		
N. E. Tel. & Tel. Co.		$248.12
Attending Out of Town Conferences		
William Gibson	$116.00	
George Malo	25.00	
Hymen J. Hy Sclar	30.00	
		$171.00
Advertising for Bids		
Worcester Tel. & Gazette		$9.75
Reception for New Town Counsel		18.28
		$1,976.76
		$4,626.76

TOWN HALL

Janitor's Salary	
Marc Wissell	$3,725.00

Expenses

Special Town Hall License	
Mass. Dept. of Public Safety	$25.00

Special Police Duty		
Robert Baroni	$48.00	
Marc Wissell	80.00	
Carroll Milliken	90.00	
		$218.00
Water		
Mass. Water Works Co.		$168.55
Fuel		
Harris Oil & Ice Co.		$2,004.84
Lights		
Mass. Electric Co.		$792.75
Janitor Supplies		
State Chemical Co.	$234.38	
G. B. Dolge	57.29	
Pierce Hardware Co.	59.26	
W. E. Aubuchon Co.	17.96	
Stanley Home Products	160.80	
		$529.69
Substitute Janitor		
Harold Dwinell		$100.00
Repairs		
Henry K. Greenwood	$626.39	
Pierce Hardware Co.	77.60	
W. E. Aubuchon Co.	13.67	
C. & S. Lumber	398.02	
New Home Builders	135.00	
Thomas Connors	69.85	
Thomas Hindley	42.69	
Atlantic Electric	85.62	
William S. Hill	350.00	
Stanley Home Products	79.20	
A. & W. Boiler Repairs	90.75	
Harris Oil & Ice Co.	104.00	
Lemieux Garage	34.00	
Larry Brusa	290.00	
Harold Dwinell	14.00	
Marc Wissell	146.65	
		$2,557.44
Hot Water Tank		
Harry V. O'Connor		$173.00
		$6,569.27
		$10,294.27

Annual Report of Town Treasurer

Bank balances as of December 31, 1966

Millbury National Bank	$41,562.96	
New England Merchants National Bank	45,168.83	
State Street Bank & Trust Co.	18,063.56	
Boston Safe Deposit & Trust Co.	15,000.00	
Cash on hand 12/31/66	85,887.76	
	$205,683.11	
Cash received during 1967	$5,705,939.04	
		$5,911,622.15

Bank balances as of December 31, 1967

Millbury National Bank	$125,513.12	
New England Merchants National Bank	277,940.80	
State Street Bank & Trust Co.	62,701.64	
Boston Safe Deposit & Trust Co.	20,254.61	
Blackstone Valley National Bank	38,573.80	
Cash on hand 12/31/67	68,870.32	
	$593,854.29	
Cash disbursed during 1967	$5,317,767.86	
		$5,911,622.15

New England Merchants National Bank
Time Certificate of Deposit due 1/29/68
$700,000.00 @ 5½% interest

STABILIZATION FUND

On deposit Millbury Co-operative Bank
On deposit Grafton Co-operative Bank

Balance 12/31/66	$85,019.56	
Deposit 4/21/67	30,000.00	
Interest added 1967	2,345.21	
Withdrawn 1967	$75,000.00	
Balance 12/31/67		$42,364.77

CEMETERY PERPETUAL FLOWER FUND

On deposit Millbury Savings Bank		
Balance 12/31/66	$2,757.59	
Dividend added 1967	60.66	
Dividend withdrawn 1967	$121.32	
Balance 12/31/67		$2,696.93

CEMETERY PERPETUAL CARE FUND

On deposit Millbury Savings Bank		
Town Cemeteries	$71,194.23	
West Millbury Cemetery	690.78	
St. Brigid Cemetery	558.16	
		$72,443.17
Dividend account		
Balance 12/31/66	$829.26	
Dividend added 1967		
Town Cemeteries	3,210.74	
West Millbury Cemetery	31.33	
St. Brigid Cemetery	25.26	
		$4,096.59
Dividends withdrawn		
Town Cemeteries	$4,000.00	
West Millbury Cemetery	31.33	
St. Brigid Cemetery	25.26	
Balance 12/31/67	40.00	
		$4,096.59

Albert G. Hurd Fund (original bequest $125.00)
(Income available only for High School prize award of $5.00 for best essay on Public Health)

Millbury Savings Bank		
Balance 12/31/66	$317.10	
Dividend added 1967	14.42	
Dividend withdrawn 1967	9.00	
Balance 12/31/67		$331.52

LIBRARY TRUST FUNDS

Tamar Goldthwaite Fund
(Income available for purchase of books only)
Millbury Savings Bank

Balance 12/31/66	$54.50	
Dividend added 1967	2.46	
Dividend withdrawn 1967	0.00	
Balance 12/31/67		$56.96

Orville E. Thompson Fund (original bequest $1,000.00)
Income available only for purchase of books of reference)
Millbury Savings Bank

Balance 12/31/66	$2,951.99	
Dividend added 1967	134.31	
Dividends withdrawn 1967	0.00	
Balance 12/31/67		$3,086.30

George H. Mallalieu Fund (original bequest $1,013.39)
(Income available for purchase of books only)
Millbury Savings Bank

Balance 12/31/66	$1,338.79	
Dividends added 1967	60.89	
Dividends withdrawn 1967	0.00	
Balance 12/31/67		$1,399.68

MUNICIPAL INDEBTEDNESS

Junior High School Loan
Coupon bearing bonds dated 11/1/60, payable to bearer
$50,000.00 due Nov. 1, 1968—1979 $600,000.00
Interest at 3.70%

School Land Loan
Registered notes dated 2/15/66, payable to New England Merchants National Bank
$10,000.00 due Feb. 15, 1968—1970
$6,500.00 due Feb. 15, 1971 $36,500.00
Interest at 3.40%

Chapter 90 Anticipation Reimbursement Loan

Registered note dated Sept. 26, 1967, payable to Blackstone Valley National Bank $17,100.00 due Sept. 20, 1968	$17,100.00
Interest at 3.25%	

Municipal Relief Loan

Registered note dated Dec. 5, 1967, payable to New England Merchants National Bank $20,000.00 due Nov. 1, 1968	$20,000.00
Interest at 3.80%	

Elementary School Loan

Coupon bearing bonds date 9/15/67, payable to bearer $70,000.00 due Sept. 15, 1968—1985 $65,000.00 due Sept. 15, 1986	$1,325,000.00

Respectfully submitted,

MAURICE J. O'BRIEN

Treasurer

TOWN DEBT

	1968	1969	1970	1971	1972	Balance over life of loan	Total
Junior High School Loan	$50,000.00	$50,000.00	$50,000.00	$50,000.00	$50,000.00	$350,000.00	$600,000.00
School Land Loan	10,000.00	10,000.00	10,000.00	6,500.00			36,500.00
Municipal Relief Loan	20,000.00						20,000.00
Chapter 90 Anticipation Loan	17,100.00						17,100.00
Elementary School Loan	70,000.00	70,000.00	70,000.00	70,000.00	70,000.00	975,000.00	1,325,000.00
	167,100.00	130,000.00	130,000.00	126,500.00	120,000.00	1,325,000.00	1,981,600.00

INTEREST ON TOWN DEBT

	1968	1969	1970	1971	1972	Balance over life of loan	Total
Junior High School Loan	$22,200.00	$20,350.00	$18,500.00	$16,650.00	$14,800.00	$51,800.00	$144,300.00
School Land Loan	1,241.00	901.00	561.00	221.00			2,924.00
Municipal Relief Loan	760.00						760.00
Chapter 90 Anticipation Loan	534.14						534.14
Elementary School Loan	54,325.00	51,455.00	48,585.00	45,715.00	42,845.00	298,480.00	541,405.00
	$79,060.14	$72,706.00	$67,646.00	$62,586.00	$57,645.00	$350,280.00	$689,923.14

Report of Collector of Taxes

To the Honorable Board of Selectmen:

I hereby submit my report for the year ending December 31, 1967:

1967 TAXES

Assessors Warrants to Collector—Real Estate Personal Property and Farm Animal Excise Taxes $1,221,581.47

Collected	$1,102,462.82
Abated	92,172.60
Refunded	6,409.80
Added to Tax Title Account	1,269.00
Balance to Collect Dec. 31, 1967	32,086.85
Interest Collected—$197.91	

1967 MOTOR VEHICLE EXCISE TAXES

Assessors Warrants to Collector $252,391.87

Collected	$234,264.96
Abated	19,070.82
Refunded	9,388.43
Balance to Collect Dec. 31, 1967	8,444.52
Interest Collected—$277.80	

1966 TAXES

Real Estate, Personal Property and Farm Animal Excise Taxes:

Collected	$18,216.07
Abated	166.40
Added to Tax Title Account	322.40
Balance to Collect Dec. 31, 1967	8,398.70
Interest Collected—$616.30	

1966 MOTOR VEHICLE EXCISE TAXES

Collected	$38,553.85
Abated	5,755.02
Refunded	4,181.17
Balance to Collect Dec. 31, 1967	2,436.25
Interest Collected—$127.30	

1965 TAXES

Real Estate, Personal Property and Farm

Animal Excise Taxes:	
Collected	$9,207.52
Abated	45.60
Added to Tax Title Account	353.40
Interest Collected—$658.03	
1965 Taxes Closed as of 1967	

1965 MOTOR VEHICLE EXCISE TAXES

Collected	$44.00
Abated	$1,508.20
Interest Collected—$7.51	
1965 Motor Vehicle Excise Taxes Closed as of 1967	

Respectfully submitted,

MILDRED V. KUNZINGER
Collector of Taxes

Report of the Sealer of Weights and Measures

To the Honorable Board of Selectmen:

I hereby submit my annual report as Sealer of Weights and Measures for the year ending December 31, 1967.

During the past year this department has checked and sealed 225 various types of weighing and measuring devices. Trial weighings were made on pre-packaged goods to assure accurate weight. All fuel oil carriers have been tested for accuracy.

I would like to thank all retailers for their kind cooperation.

Respectfully submitted,

F. JOSEPH BRADY
Sealer

Veterans' Service Department

To the Honorable Board of Selectmen:

As Veterans' Agent, I herewith submit my report of services rendered for the year ending December 31, 1967. As in the past, the Auditors' report will give all expenditures, reimbursements and financial reports.

This year as in the previous year over 500 applications were completed and processed through this office and were forwarded to Local, Federal and State departments. These consisted of Burial Allowances, Widows' Pensions, Compensation and Pensions, Insurance, Education, Loans, Hospital and Clinical Treatment, Tax Abatements, Veterans' Aid and Draft Registrations.

In 1967 the Veterans department in Millbury had 28 veterans admitted to the VA Hospitals; also had 12 veterans transferred from civilian hospitals to VA facilities.

Veterans Education Assistance (Viet Nam)

ELIGIBILITY: A veteran of at least 181 days continuous active duty, any part of which occurred after January 31, 1955, or who was released from active duty after January 31, 1955, for a service-connected disability.

SELECTION OF PROGRAM:

Each eligible person may select a program of education, or apprenticeship. Educational and vocational counseling will be provided by the Veterans Administration upon request.

ENTITLEMENT AND DURATION OF ELIGIBILITY:

Each eligible person will be entitled to educational assistance for a period of one month or the equivalent in part-time training for each month or fraction thereof of his service on active duty after January 31, 1955, but not to exceed 36 months. Eligibility ceases at the end of 8 years from the date of the Veteran's last release from active duty after January 31, 1955, except veterans released from active duty before March 3, 1966, who have eligibility until May 31, 1974.

I wish to thank the Board of Selectmen and all other departments for their continued co-operation.

Respectfully yours,

FREDERICK E. LUCAS
Veterans Agent

Report of Chief of Police

To the Honorable Board of Selectmen:

The following is a list of statistics relative to the operation of the Police Department for the year ending December 31, 1967.

ARRESTS:	
Attempted Rape	1
Arson	Juvenile 1
Breaking and Entering	Adult 4
Breaking and Entering	Juvenile 3
Possession Narcotics	2
Using W/O Authority	Adult 3
Using W/O Authority	Juvenile 8
Attempted Larceny	1
Assault and Battery	3
Operating to Endanger	1
Operating after Suspension of License	2
Operating Under the Influence	19
Speeding	2
Breach of the Peace	21
Drunkenness	Adult 31
Drunkenness	Juvenile 2
Vagrancy	2
Warrant	28
Summons Served	447
Complaints Investigated	1732
Accidents Investigated	224
Emergency Calls—Cruiser Ambulance	253
Motor Vehicles Stolen in Millbury	27
Motor Vehicles Recovered in Millbury	41
FELONIES REPORTED:	
Homocide	1
Attempted Rape	3
Armed Robbery	1
Unarmed Robbery	1
Breaking and Entering	63
Attempted B&E	13
Possession Narcotics	1
Arson	3
Traffic citations prosecuted in Central District Court (Not including arrests at the scene)	169

Respectfully yours,

HOWARD R. WHITE
Chief of Police

Report of Emergency Dispatcher

To the Honorable Board of Selectmen, I submit my annual report. The calls received by the Emergency Dispatcher during the year of 1967 are listed as follows:

In-coming telephone calls	1631
Out-going telephone calls	360
Calls sent over radio to cruisers	1226
Calls answered over radio from cruisers	638
Fire alarm boxes rung	19
Calls to Highway Department	8

During the hours from midnight to 8 A.M., I answered 1,354 calls.

Also there were 15 days in which I did not record a call.

Total number of calls recorded 3,882

Respectfully yours,

PHYLLIS I. CARNEY
Emergency Dispatcher

Report of Safety Officer

To the Honorable Board of Selectmen and Citizens of Millbury.

Your Safety officer respectfully submits the following report for the year 1967.

Had Safety instructions throughout our school system, all programs were presented with the approval of Chief White and Supt. of Schools in coordination with Principles of respective schools.

April 3, Central—Union—W. Millbury Schools

April 4, Dorothy Manor—E. Millbury—Burbank Schools

April 5, Providence St. School

April 7, Assumption School

April 10, Jr. and Sr. High Schools

June 6, arranged with Mr. Briddon of the Millbury Journal to publish an article of interest to our citizens pertaining to safety.

Aug. 2, held a Water Safety Show at Lake Singletary which was very successful. Had over 300 children and 80 adults. The demonstration was very impressive and educational.

Sept. 13, C.Y.C. meeting at Assumption Church, held a question and answer period, (Teenage Safety).

Oct. 19, Arranged to up-date School Safety-Patrol program in School system.

Oct. 19, conducted a Traffic-Control and Safety survey with Capt. Francis.

Oct. 20, conducted a Traffic-Control and Safety survey with Capt. Francis.

Oct. 21, conducted a Traffic-Control and Safety survey with Capt. Francis.

Nov. 1, submitted Traffic Control and Safety Survey to the Board of Selectmen.

Attended nine Safety Officers meetings and three seminars which were held throughout the state. Each meeting, a different subject pertaining to safety, laws, legislation, was discussed, such as School Safety Patrol, Crossing Guards, School Bus program, School Bus Emergency Evacuation, Water Safety, Pedestrians, Bicycle Safety, Laws, Inspection, Investigation of Complaints, Accidents and Dangerous Situations.

To the Board of Selectmen, Chief of Police, Supt. of Schools, for their understanding and cooperation, my sincere thanks.

Respectfully submitted,

JOSEPH A. LAUZON

Safety Officer

Report of the Engineers of the Fire Department

To the Honorable Board of Selectmen:

The Engineers appointed by your Board met and organized as follows:

Kenneth L. Army, Chief
Joseph H. Reeves, Sr., First Assistant
Alfred E. Caplette, Second Assistant
Raymond H. Cross, Third Assistant
William J. Gibson, Fourth Assistant

During the year No. 1 Company answered 155 alarms, 70 of these were false and 3 were still alarms. No. 2 Company answered 118 alarms, 43 of these were false and 7 were still alarms. No. 3 Company answered 99 alarms, 46 of these were false and 15 were still alarms. No. 4 Company (Ladder) answered 95 alarms, 43 of these were false. No. 5 Company answered 105 alarms, 30 were false and 11 were still alarms.

Our fire loss is as follows:

Value of Buildings	$398,600.00
Loss on Buildings	20,015.00
Insurance on Buildings	401,200.00
Insurance paid on Buildings	10,825.60
Value of Contents	115,100.00
Loss of Contents	6,700.00
Insurance on Contents	98,400.00
Insurance paid on Contents	9,082.00

The Engineers wish to call to the attention of the residents of Millbury that a fire permit is always required for any out-of-door fire.

Respectfully submitted,

KENNETH L. ARMY, *Chief*
JOSEPH H. REEVES, SR., *First Assistant*
ALFRED E. CAPLETTE, *Second Assistant*
RAYMOND H. CROSS, *Third Assistant*
WILLIAM J. GIBSON, *Fourth Assistant*

Report of Forest Fire Warden

To the Honorable Board of Selectmen:

I hereby submit my report for the year ending December 31, 1967.

This department was called to a total of 102 fires:

68 Brush
23 Grass
3 Leaves
5 Town Dump
1 Wood
1 Over-heated Oil Burner
1 Bottle-Gas Leak

Our expenses for the year were as follows:

Salary of Warden	$100.00
Labor	1,302.00
Maintenance To Truck and Equipment	67.80
Equipment and Supplies	103.41
Total	$1,573.21
Appropriation	$2,000.00
Balance	$426.79

New equipment purchased during the year includes:

6—12″ Luster Cones
Paint and Brushes
1 Hack Saw
2 Chain Hooks
1—6 Volt Battery
Valves
Nozzles
2 Indian Pumps
3 Lantern Batteries

Respectfully submitted,

FREDERICK A. LeCLAIRE
Forest Fire Warden

Report of Millbury Public Library

To the Honorable Board of Selectmen:

We herewith submit our annual report for the year 1967, the Librarian's report included.

To the Trustees: As Librarian of the Millbury Public Library I submit the following report.

The Library has been open every afternoon from 1 to 5, Mon., Wed. & Fri. evenings 6:30 to 8:30. The number of books purchased during the year totaled 750.

The classification of Circulation is as follows:

Fiction	8,211
Juvenile	9,198
Non-Fiction	5,834
Magazines	447

The total circulation for the year was 23,690.

New books of Art were added to the Library this year, also Poetry and History.

In observance of National Library and Book Week we had a large display of both juvenile and fiction books. Posters and potted plants were used for decorations. The inside of the Library was redecorated, also new book racks were installed.

We express our sincere appreciation to the Millbury Woman's Club, also to the Singletary Rod and Gun Club who have always been generous in their gifts to the Library.

Books of Fiction, Non-Fiction and Juvenile were given by — Roy Needham, Mrs. Jessie Culbert, Mrs. Barbara Vielle, Mrs. Roberta Stimpson, Mrs. Joseph Morrison, Mrs. Dorothy Guganig and Fred Reed.

(signed) Laura E. Paletta

Trustees

DENNIS L. KELLIHER
WALTER W. DOLAN
ELMER P. BALLARD

Report of Tree Warden, Gypsy Moth and Elm Leaf Beetle Superintendent

To the citizens of Millbury and Honorable Board of Selectmen:

I hereby submit the following report as Tree Warden and Local Moth Superintendent for the year 1967.

On the following streets and town roads trees were cut down and removed for disposal:

Streets	*No. of Trees*
Brightside Street	1
Burbank Street (School Yard)	3
Canal Street	1
Corner McCracken & Greenwood Streets	1
Elm Street	1
Elmwood Street	1
Greenwood Street	3
Howe Avenue	4
Millbury Avenue	19
Prospect Street	2
Providence Street	6
Railroad Avenue	6
Riverlin Street	3
South Main Street	2
South Oxford Road	1
Sycamore Street	1
Tainter Hill Road	3
Water Street (Center School)	1
Washington Street Park	5
West Main Street	9
Wheelock Avenue	5

There was some pruning and removal of dead limbs carried on in 1967.

Fifty (ten to twelve foot) new maples were purchased in May of 1967 and planted along town streets and roads.

The brush was cut from the roadsides and from many hazardous corners and curves.

On some roadsides and all school grounds 1800 gallons of spray was used for poison ivy control.

The Equipment as follows:

1 Gas Centrifugal Pump	1 Lug-all Hoist
1 First Aid Kit	1 File Cabinet
2 Homelite Saws	1 Tank Sprayer
1 Axe	1 Block & Tackle
1 Spraymiser Gun	1 10 lb. Sledge Hammer
1 Pruner	4 Safety Helmets
1 Pruning Saw	1 Rake
2 Long Handled Shovels	1 Snap-Cut Pruner
2 Wedges	1 Pruning Shears
2 Signs (Men Working)	

The Expenditures as follows:

Labor	$2,878.50
Insecticides	57.25
Mass. T.W. & F. Assoc.	11.00
New Equipment	199.21
Repairs	81.28
Truck Hire	2,403.00
Tree Removal Hire	2,269.00
New Trees	345.00
Total Expenditures	$8,244.24

Respectfully submitted,

WILLIAM H. GRAVES

Report of Dog Officer

To the Honorable Board of Selectmen:

The activities of this Department for the year 1967 are as follows.

Stray dogs picked up	68
Complaints investigated	56
Lost dogs returned to owners	23

Dogs must be licensed April 1st of each year. Please report lost dogs to the Dog Officer to assist us in returning them to their owners. All dogs must be restrained until after 9 a.m. on school days.

Respectfully submitted,

FRANCES M. COLBY
Dog Officer

Highway Surveyor's Report

To the Honorable Board of Selectmen and the Townspeople of Millbury it gives me great pleasure to submit my Annual Town Report.

GENERAL HIGHWAY

The usual work has been performed under the General Highway and Permanent Road accounts. Catch basins and drainage was installed at the corner of Millbury Avenue and Wheelock Avenue to eliminate a water problem, also on Sycamore Street. We also completed the cleaning and sweeping of streets, also cleaning out catch basins and gutters and other general maintenance and patching as was deemed necessary.

SNOW AND ICE

Utilizing all the Town's equipment and the invaluable aid given us by the local contractors we tried to give all sections prompt service during each and every storm. We were able to keep traffic moving throughout these storms. After every storm the area of Millbury Center, the churches and funeral homes were cleared of snow in a prompt and efficient manner.

CHAPTER 90 CONSTRUCTION

Construction on Grafton Street was begun after a long delay during the past year at the Millbury-Grafton town line for a distance of approximately 3000 feet. We accomplished the excavation and the installation of drainage and graveled to finish grade. Due to a delay from the Public Utilities company getting poles relocated we were unable to get the surface on, however this will be done in the spring.

In closing, I would like to thank the personnel in the Highway Department, local contractors, and all other town departments for their aid and cooperation that they have given me in the past year.

Respectfully submitted,

RUSSELL G. GOVER

Highway Surveyor

Highway Department Inventory 1967

General Highway Equipment

1	Hough Loader with Back Hoe Sweeper Grader	11	Snow Shovels
1	Austin Western 99L Grader	50	Feet Waterhose
1	Austin Western 99M Grader	2	Sledge Hammers
1	Austin Western 77 Grader (Obsol.)	1	Clectrac Tractor and Plow (Obsol.)
1	Grader Belt Loader	3	R185 Int. Dump Trucks
1	Cement Mixer	3	Tail Gate Sanders
2	Road Hone	4	V Plows
1	Tractor Bucket	8	Speed Plows
1	Chain Spreader	2	Snow Wing Plows
9	Pair Skid Chains	1	Pick-up Int. ¾ Ton
3	Heavy Chain	1	A&W Roller
30	Road Horses	3	Grub Hoes
2	Bulldozer Blades	10	Picks
3	Catch Basin Scoops	14	Push Brooms
1	Clectrac Tractor & Plow	5	Steel Brooms
1	Electric Welder	8	Rakes
7	Round Shovels	6	Axes
6	Square Shovels	2	Hoes
1	Berm Machine	6	Stone Picks
		16	Torches
		3	Tampers
		3	Automatic Sanders

Office Furniture and Fixtures

2	Oak Chairs	1	Adding Machine
2	Oak Tables	1	Waste Basket
1	Hat Rack	1	Filing Cabinet
1	Telephone Table	1	Typewriter and Stand
1	Desk Lamp	1	Oak Desk

Report of Animal Inspector

To the Honorable Board of Selectmen:

The activities of this Department are as follows, for the year 1967.

Dog bites investigated	112
Other animal bites investigated	3
Bodies of animals on highways	67
Barns and herds inspected	20

Respectfully submitted,

FRANCES M. COLBY
Animal Inspector

Report of the Board of Public Welfare

To the Selectmen of the Town of Millbury:

As the Town Auditor's report gives full description of our expenditures, reimbursements, and financial report, we will not repeat at this time, but will only give an itemized list of vendors showing where and how our appropriation was spent in giving aid to needy persons who were eligible.

During the past year changes in public assistance programs directly affecting expenditures included increased nursing home rates, hospital rates and the increase in medical assistance applications.

Our Medical Assistance program is now our largest and most expensive category and has not yet reached its peak.

Chapter 658 of the Acts of 1967 reorganizing the Department of Public Welfare was passed by the Senate and House of Representatives.

Effective July 1, 1968 local Administration and Local Boards of Public Welfare will be abolished and direct administration of the Public Welfare System will be taken over by the State together with the costs relating to all programs of the Department.

AID TO FAMILIES WITH DEPENDENT CHILDREN

During the year we aided 57 cases which consisted of 211 persons (children and adults) under this type of aid.

These children become eligible for this aid due to the loss of parental support or care due to the death of a parent, desertion, separation either legal or by agreement, incapacitated parent, permanent absence of the father of illegitimate child, etc.

Below is listed the amount of the cash grants paid to these recipients. The payment made direct to the vendors in behalf of these recipients for medical care are now included under the Medical Assistance category.

CASH GRANTS TO RECIPIENTS	$92,104.15

DISABILITY ASSISTANCE

During the year our case load consisted of 31 cases on this type of aid.

These persons are disabled (some permanently) and unable to be employed, and ineligible for other categories due to age and other reasons.

Listed below is the amount of the cash grant paid direct to the above recipients. Payments made direct to the vendors in behalf of these recipients for medical care are now included under the Medical Assistance category.

CASH GRANTS PAID TO RECIPIENTS $31,793.28

OLD AGE ASSISTANCE

Our Old Age Assistance case load consisted of 87 cases.

Listed below is the cash grant paid to the recipients. The amounts paid to the vendors in behalf of these recipients are now included in the Medical Assistance category.

CASH GRANTS PAID TO RECIPIENTS $65,463.55

MEDICAL ASSISTANCE

(For Aid to Dependent Children; Old Age Assistance; Disability Assistance; and all types of Medicare.)

PHYSICIANS

Dr. N. N. Benoit	$2,829.10
Dr. Amos P. Clarkson	85.00
Dr. R. Church	1,670.80
Dr. C. N. Church	1,066.28
Dr. J. J. Gallivan	7.00
Dr. N. Jacobs	71.00
Dr. Mario Moretti	15.00
Dr. L. E. Roy	7.00
Dr. Bernard Stone	90.00
Dr. Elton Yasuna	211.00
Dr. Richard J. Broggi	35.00
Dr. Roland R. Caron	160.00
Dr. James E. Cosgrove	154.40
Dr. Clifford Guptill	22.00
Dr. Harland Hannon	69.00
Dr. Stuart R. Jaffee	137.60
Dr. Carl Marsh	95.00
Dr. F. J. McCready	54.00
Dr. Samuel J. Perrone	227.00
Dr. Willard G. Rice	43.20
Dr. M. C. Zehner	47.60
State Street Bank & Trust Co.	546.45
Dr. L. D. Campos	67.00

Dr. Sidney Morris	7.00
Dr. J. R. Lingley	31.00
Dr. E. G. Smith	24.00
Dr. Jerome Cohen	306.00
Dr. S. Allan Guild	14.60
Dr. Ralph Falcone	144.00
Dr. A. J. Distefano	370.00
Dr. Saul Dopkeen	271.00
Dr. Frederick Dupre	32.00
Dr. Daniel Kaplan	5.00
Dr. Lillian Luksis	7.00
Dr. Wm. Murphy	3.00
Dr. Eugene Richmond	89.00
Dr. John Reardon	7.00
Dr. Robert Blute	147.00
Dr. Julius Gilder	6.00
Dr. Robert Abodeely	30.00
Dr. Robert Beals	10.00
Dr. Alfred Belisle	7.00
Dr. Bruce Brown	140.00
Dr. John Butts	63.35
Dr. Edmund Croce	25.00
Dr. John Duggan	316.00
Dr. Maurice Edwards, Jr.	34.00
Dr. George Evans	14.00
Dr. Thomas Falcone	25.00
Dr. Frederick Giarusso	68.45
Dr. Arnold Gurwitz	33.00
Dr. Stanley Kocot	19.00
Dr. James McCann, Jr.	170.00
Dr. Robert McGan	14.00
Dr. John McGuigan, Jr.	242.60
Dr. Robert Neuhardt	110.00
Dr. William Quigley	66.60
Dr. Jos. F. Murphy	242.00
Dr. Jacob S. Parnes	12.00
Dr. Robert Secino	23.00
Dr. Anthony Wojciechowski	77.00
A. Eugene Palchanis, Ph.D.	60.00
Dr. Tinidad Aqullera	60.29
Dr. John Donovan, Jr.	77.00
Dr. Winifred Grant	10.00
Dr. James Guillette	3.60
Dr. Robert Lavoie	82.45
Dr. Paul Shannon	65.00
Dr. Jacob Brem	51.00
Dr. Charles Brink	31.00
Dr. Samuel Bachrach	37.00
Dr. Marvin Baum	81.00
Dr. William J. Elliott	51.00
Dr. Jerome Fielding	39.40
Dr. Jacob Goldwyn	21.00
Dr. Burte Guterman	15.00
Dr. Joseph Hurley	7.00
Dr. H. S. Jordan	17.85
Dr. George Moore	56.60
Dr. James M. Morrison	25.00
Dr. Ed. Reardson	190.00
Dr. Albert Cooke	5.00
Dr. John E. Rice	60.00

Dr. Carlo Benaglia	21.00
Dr. Charles Buono	64.00
Dr. David J. Cavan	22.00
Dr. Thomas Cunningham	148.00
Dr. John E. Dee	5.60
Dr. Ronald J. Dorris	203.60
Dr. Italia D'Argenis	259.00
Dr. Eugene Epstein	56.00
Dr. Oscar Feinsilver	282.60
Dr. Donald Brown	7.00
Dr. Leo Buckley	20.00
Dr. Jerrold Commons	27.00
Dr. Robert Damiani	27.00
Dr. John DiCicco	64.00
Dr. Raymond Gadbois	278.00
Dr. Robert Hammond	57.00
Dr. James P. Walsh	26.40
Dr. Mitchell Zadrozny	15.00
Dr. Leonard Morse	5.00
Dr. Saul Malkiel	375.00
Dr. Edmond Koury	12.00
Dr. Verner Johnson	20.20
Dr. Arthur Haddad	20.00
Dr. Wm. Halpern	7.00
Dr. Sidney Harris	9.80
Dr. Norio Higano	17.90
Dr. T. Jankavski	78.00
Dr. Robert Johnson	20.00
Dr. Samuel Jones	5.00
Dr. Peter Karpawich	33.00
Dr. Philip Lahey	15.00
Dr. Peter Lankenner	45.00
Dr. S. M. Lilyestrom	105.00
Dr. Ronald Matson	57.50
Dr. Paul O'Connor	15.00
Dr. Paul V. O'Leary	15.00
Oxford Med. Center	186.00
Dr. Robert Parvett	6.00
Dr. Paul Avey	14.00
Dr. Alan D. Permlutter	30.00
Dr. Edmund O. Piehler	14.00
Dr. Edward A. Reardon	10.00
Dr. Daniel Shrene	37.00
Dr. Everett D. Schubert	5.00
Dr. Joseph P. Sherer	95.00
Dr. Oscar E. Starobin	25.00
Dr. Dewey Clasorn	15.00
Dr. Stanley H. Franklin	25.00
Dr. F. Joseph	5.00
Dr. Charles Whelan	64.40
Dr. Sanford Weinert	5.00
Dr. Arthur S. Ward	5.00
Dr. John D. Tkach	122.00
Dr. Jacob Spungin	5.00
Dr. Shannon Waters	63.00
Dr. James Scanlon	10.00
Dr. R. J. Savegnac	30.00
Dr. J. L. Sanders	14.00
Dr. R. E. O'Neil	35.00
Dr. John E. Reardon	7.00

HOSPITALS

Doctors Hospital	$1,964.14
St. Vincent Hospital	23,929.01
Memorial Hospital	6,962.96
St. Camillius Hospital	4,812.00
Rutland Heights Hospital	10,471.55
Worcester City Hospital	830.75
St. Vincent Hospital (Clinic)	556.37
St. Vincent Hospital (Emergency)	30.34
Memorial Hospital (Clinic)	508.40
Cushing Hospital (Chronic)	5,956.06
St. Vincent Hospital (OPD)	497.27
Fallon Clinic	288.40
Professional Emergency Room Service	47.00
Children's Hospital Medical Center	1,993.61
Fairlawn Hospital	131.70
Hahnemann Hospital	449.24
Holden District Hospital	8.00
Mass. General Hospital	26.00
Peter Bent Brigham Hospital	15.00
Rumford Community Hospital	78.15
Burbank Hospital	255.06

PHARMACIES

Medical Arts Pharmacy	$343.25
Auburn Pharmacy	378.65
Browne's Pharmacy	32.40
Vernon Drug Co., Inc. (Webster)	188.70
Turnpike Pharmacy	225.15
Finn's Pharmacy	90.33
First Aid Drugstores, Inc.	85.85
Great Brook Pharmacy	22.70
Leavitt Drug	52.30
Bergwall Pharmacy	17.00
Liggett Drug Co.	1.25
Moores Pharmacy	2.70
Ballard Pharmacy	6,147.65
College Circle Pharmacy	96.30
Drury Sq. Pharmacy	1,020.60
Lambert Pharmacy	9,437.57
Lincoln Pharmacy, Inc.	424.20
Maincrest Pharmacy	245.65
Newton Sq. Pharmacy	1,507.95
Oxford Drug Co., Inc.	238.20
Paxton Pharmacy	221.35
Rice Sq. Pharmacy	478.55
Shea Drug Co.	151.50
Sundmere Pharmacy	1,135.81
Beacon Pharmacy	63.10
Bristol Pharmacy Inc.	10.20
Haig & Haig Drug Co.	143.05
Hastings Drug Co.	310.70
Anderson Bros. Pharmacy	556.65
Arkus Pharmacy	102.30
Beacon Pharmacy	206.05
Vernon Drug Inc. (Worc.)	236.35
Fairlawn Pharmacy	115.55
Grenier's Pharmacy	12.95

DENTISTS

Dr. Harry Kelly	$5.00
Dr. David M. Moberg	23.00
Dr. George E. Nelson	15.00
Dr. Joseph Sherman	347.00
Dr. Harold M. Eisenberg	89.00
Dr. L. T. Whelan	10.00
Dr. Kenneth A. Senters	124.00
Dr. Henry A. LeClaire	615.00
Dr. Cyril S. Sokale	2,184.00
Dr. J. F. Soloperto	2,793.00
Dr. Louis Peters	230.00
Dr. Gerald J. Heroux	767.00
Dr. Robert E. O'Neil	295.00
Dr. Francis P. Cassidy	105.00
Dr. Anthony N. Micellotti	997.00
Dr. Anthony Panagiotu	288.00
Dr. Robert F. Secino	39.00
Dr. Ernest F. LeClaire	148.00
Dr. Joseph M. Kelly	268.00
Dr. Leo Berg	27.00
Dr. Frank A. Mazzeo	582.00
Dr. Paul E. Burke	336.00
Dr. Henry Listenik	341.00
Dr. Lloyd E. Byrd	15.00
Dr. Wm. G. Maykel	170.00
Dr. Rafael C. Jane	5.00
Dr. Raymond L. Grenier	60.00
Dr. Everett N. Graham	22.00
Dr. Theodore T. Lambert	57.00
Dr. Albert J. Anthony	297.00
Dr. Clifford Gottesman	255.00
Dr. Robert W. Hornbaker	60.00

OPTICIANS & OPTOMETRISTS

Dr. Mark J. Forgues	$7.00
Dr. Robert D. Parmett	10.00
Dr. Hans M. Wolff	1,912.75
Magay & Barron	7.00
I. Edward Sol	6.00
State Opticians	22.00
Dr. Joseph A. D'Amico	7.50
Alony Opticians	18.00
Raymond J. Lewandowski	28.00
Goral's Opticians	12.70
Moore Opticians	22.00
Morris I. Glixman	42.00
Norton C. Spooner	63.00
I. B. Smith Co.	55.00
Dr. Benjamin Grossman	79.00
Dr. George Lanningan, Jr.	43.00
Christian F. Metz	22.00

PODIATRISTS & CHIROPODISTS

Dr. Edward Cataldo	$26.00
Dr. Richard E. Gubber	80.00

Irving A. Werme, D.S.C.	20.00
Dr. Thornton A. Rheaume	681.00
Dr. Kendrick M. Amsden	36.00
Dr. Thomas P. Coyle	37.00
Dr. Herbert Grossman	35.00
Dr. J. H. Lewis	24.00
Dr. Warren S. Spear	12.00
Dr. Stephen P. Talman	4.00
Dr. David E. Champagne	3.00
Dr. Max R. Coplan	4.00
Dr. George Ogden	12.00
Dr. Emerson G. Smith	4.25

NURSING HOMES

Clark Manor Nursing Home Inc.	$3,689.29
Hammond Haven Nursing Home	2,051.67
Holden Nursing Home	3,747.01
Lutheran Home for the Aged	3,071.81
Maple Hall Nursing Home	4,427.78
Kenwood Nursing Home	16.38
Keith Hill Nursing Home	4,494.90
Oxford Manor Nursing Home Inc.	1,743.61
Park Hill Nursing Home	3,241.11
Pine Grove Villa Nursing Home Inc.	25,612.25
Smith Nursing Home	31,558.40
Wayside Nursing Home	3,647.00
Worcester Nursing Home	2,856.24
The John Scott House	76.65
Westbrook Height Rest Home	39.00
Christian Hill Nursing Home	110.04
Eastwood Manor Nursing Home, Inc.	2,987.41
Auburn Manor Nursing Home	986.58
Burncoat Plains Nursing Home	442.26
Dalton Nursing Home	483.21
Pleasant View Manor Nursing Home	368.96

NURSING SERVICES

Mrs. Lydia Fox	$50.00
Mrs. Claire Goodney	100.00
Miss Alice M. Keefe	630.00
Mrs. Elizabeth A. Prizio	138.00
Mrs. Patricia Zinkel	175.00
Miss Judith Dziembowski	150.00
Mrs. Shirley LeBlond	60.00
Mrs. Mary E. Lennon	150.00
Mr. Martin S. Tranter	15.00

AMBULANCES

Kane Ambulance Service	$12.20
Scott Ambulance Service	50.00
McAvoy Ambulance Service	71.00
Scott-McAvoy Ambulance Service	423.40
Northbridge Police Ambulance Service	25.00

LABORATORIES

A-C-E Labmobile	$27.60
Physicians Clinical Lab.	64.80

Kane Med. Lab. Inc.	71.70
Medical Arts Clinical Lab.	7.80
Pathologists	31.00
Rice Memorial Med. Lab.	23.25
Helen Resner	5.60

BURIALS

Perry Funeral Service	$300.00
Bernard J. Shaw	300.00
Lindquist Funeral Service	192.50

MISCELLANEOUS

William Army	$60.66
Jet Transit	56.00
F. S. Trucking Co.	48.00
Road Runner Express	108.51
Leonard Richford	10.00
X. Cadrin & Son	27.00
Beltone Hearing Service	135.20
Community Hearing Aids	58.00
Medical Arts Hearing Aid Center	16.25
Medical Oxygen Service Inc.	602.40
Millbury Society for District Nursing	8.00
P. L. Rider Co.	60.00
Sonotone of Worcester	1.10
Worcester County Hearing & Speech Center Inc.	12.00
Mr. Murray Morris, PH.T.	465.00
Worcester Orthopedic Appliance Co.	193.16
Winthrop Anesthesiologoists	363.00
Health Appliance Center	103.00
Anesthesia Associates	31.00
The Rehabilitation Center of Worc., Inc.	45.00
Southern Conn. Oxygen Service, Inc.	81.00
Professional Emerg. Room Service	275.00
United Limb & Brace Co., Inc.	2.60
Pediatric Anesthesia Assoc. (Boston, Mass.)	30.00
Mrs. Anna Wahlberg	47.10
General Painting & Roofing	15.00
Deb'n Heir Shoes	42.47
Talman's Shoes	12.25
Worcester Hearing Aid Center	153.10
Walk-Rite Shoe	14.00

GENERAL RELIEF

Our case load under General Relief for temporary aid consisted of 35 cases which included 100 people.

Listed below are the vendor payments and the amounts paid to each vendor, also the cash grants paid to the recipients.

GENERAL RELIEF — 1967

Cash Grants	$3,529.25
Room & Board	108.00
Rents	105.00

GROCERIES

Hilltop Super Mkt.	$933.95
Dick James Mkt.	35.23

FUEL & LIGHT

Worc. Gas Light Co.	$204.67
Mass. Electric Co.	102.68

CLOTHING

Henry's Shoe Store	$7.98

PHYSICIANS

Dr. Steven J. Starr	$5.00
Dr. N. N. Benoit	105.00
Dr. H. S. Jordan	7.80
Dr. Ralph A. Falcone	10.00
Dr. Raymond W. Gadbois	5.00
Dr. John E. D. McGuigan	21.00

DENTISTS

Dr. J. F. Soloperto	$14.00

OPTICIANS

Dr. Hans M. Wolff	$57.00

PHARMACIES

College Circle	$31.20
Ballard Pharmacy	124.73
Sundmere	94.85
Lamberts	23.85

HOSPITALS

Worc. Hahnemann	$641.16
Children's Center Med. Hospital	48.00
St. Vincent Hospital	512.41
St. Vincent Clinic	169.55
Worc. City Hospital	380.44

LABORATORIES — ANESTHESIOLOGISTS

Pathology Assoc.	$5.00
Winthrop Anesthesiologists	10.00

OFFICE SUPPLIES & EQUIPMENT

Hobbs & Warren, Inc.	$4.30
Millbury Journal	12.60
Johnson Office Supply	61.45
Waynes	6.36
Livingston Camera Store	36.78
Liberty Typewriter Co.	45.75
Arthur Despard (postage)	10.00
Donald Perkins (postage)	3.00
Smith Corona Adding Mach. (G. LeBeau)	41.19
A. B. Dick	12.50
W. E. Aubuchon	5.54

MISCELLANEOUS

James E. Collins (dues)	$20.00
Economy Supply Co.	35.00
Michael J. Holden Ins. (Allard)	57.34
Factory Mutual Lia. Ins. (Hamilton)	83.83
New England Tel. & Tel. Co.	242.97
Karl L. Briel (appraisal)	30.00
Auto Hire for Transportation	132.20
Expenses and Transportation (employees)	138.00
Ceaty, Ceaty, MacCarthy & Donnelley (lawyers fees)	331.00

Report of Board of Health

To the Honorable Board of Selectmen and the Citizens of Millbury:

The Board of Health submits the following report for the year 1967.

In response to a petition the State Department of Public Health held a public hearing August 30th in regard to the operation of the Town Dumping Area. From evidence presented at this meeting the State Department determined that the operation of this open face dump constituted a nuisance and danger to the public health from smoke, fires, odors, insects and rodents. We were instructed to conduct the operation of this area strictly as a sanitary landfill with burning absolutely prohibited. Our Members have visited several Towns where landfills are in operation and from these observations and information received our Board will present to the voters at the March Town Meeting a plan and budget to operate a landfill at the Riverlin Street Dumping Area. We find that until we are actually in the process of operation of a landfill it will be difficult to determine the actual cost.

Another pressing problem is the hazard to public health of air pollution. As fumes, odors, smoke, and fallouts have no border barriers this is a problem also concerning adjoining Towns and Cities. The cost of solving this problem by our Town without financial assistance would be prohibited. Therefore, our Board is submitting an Article in the 1968 Town Warrant asking the voters to authorize the Board of Health to make joint application with one or more adjoining Towns or City for an establishment of an Air Pollution District, thus enabling this District to apply for Federal and State grants.

178 investigations of complaints, 115 inspections of sewage systems, 119 percolation tests, 95 inspections of Food and Drinking Establishments, 6 inspections of Nursing Homes, 1 Farm Labor Camp, 1 Overnight Cabins and 15 investigations of reported sub-standard housing were made in 1967. During June, July and August water was tested at public bathing areas.

During the year our Board attended three meetings of the Central Massachusetts Associated Boards of Health.

The following cases of contagious diseases were reported for 1967:

Dog bites	112
Hamster bite	1
Cat bites	2
Chicken pox	36
Shigella	1
German Measles	8
Mumps	57
Scarlet fever	6
Streptococcal Sore Throat	152
Whooping Cough	23
Infectious Mononeucleosis	2
Total	400

It will be noted that although no cases of Measles were reported in 1967 this disease has not been entirely eliminated and all children who have not had Measles or received the Measles vaccine should be immunized as soon as possible.

A Law became effective on December 4, 1967, requiring that all school children be immunized against smallpox, diphtheria, tetanus, pertussis, measles and polio, unless exempted for medical or religious reasons.

A "school child" referred to in the law is any student attending public or private school from kindergarten through grade eight. It does not apply to high school, college or post-graduate schools.

Licenses and Permits issued during 1967:

3 Funeral Directors
50 Burial Permits
2 Pasteurization of Milk
6 Cleaning Cesspoo's and Septic Tanks
132 New Septic systems and to repair old systems
220 Plumbing Permits
37 Food Establishments
1 Overnight Cabins
9 Disposal Works Installer's Permits

$2,360.50 in fees were collected and sent to the Town Treasurer.

Respectfully submitted,

FREDERICK P. ELLIS, *Chairman*
WALTER A. WELDON, *Agent*
WILLIAM H. CARON

Town Clerk's Report

To the Citizens of Millbury and the Honorable Board of Selectmen:

I respectfully submit my seventh annual report as Town Clerk.

You will undoubtedly notice that a change has been made in the Town Clerk's report this year inasmuch as we are not printing the births, deaths and marriages by name—the reason being that the law no longer requires that they be listed individually and as an economy measure I have omitted them and have substituted a running total for the past ten years giving a comparison figure for each year.

During the past year to comply with the change in law, I have revised the voting list. It is now printed by five precincts and is more compact and serviceable. May I take this opportunity to remind those residents of Millbury that are not registered to vote they may do so any day at the Town Clerk's Office.

Once again I would like to thank the various department heads for their cooperation throughout the year.

Respectfully submitted,

ORAN DAVID MATSON
Town Clerk

The following is a comparison of vital statistics for the past ten years.

YEAR	BIRTHS	MARRIAGES	DEATHS
1958	240	126	119
1959	203	116	98
1960	221	122	102
1961	217	111	105
1962	193	111	125
1963	217	118	114
1964	193	116	127
1965	215	126	115
1966	192	136	120
1967	*135	145	**102

* Complete figures not available — January 1, 1967 — September 30, 1967

** Complete figures not available — January 1, 1967 — October 31, 1967

LIST OF JURORS, 1967-1968

Allard, Henry L., Maintenance Man	29 Riverlin St.
Army, Norman B., Compositor	Railroad Ave.
Bachant, Leo P., Equipment Supervisor	140 Wheelock Ave.
Ballard, Joseph A., Wire Drawer	15 Sutton Rd.
Baroni, Anthony R., Auto Mechanic	167 Millbury Ave.
Beauregard, James M., Public Accountant	1 Victoria Terrace
Berthiame, Robert T., Machinist	53 Dorothy Rd.
Boire, Thomas R., Furnace Operator	21 Burbank St.
Boliver, James E., Foreman	5 Ward Ave.
Bordeaux, Richard A., Assembler	14 Linda Ave.
Borglund, Rolf V., Wire Drawer	15 Elm Ct.
Boucher, Robert A., Administrative Ass't.	21 Linda Ave.
Boucher, Robert E., Truck Driver	6 Mayfair Dr.
Brady, John O., Machinist	11 Coral St.
Brunell, Darius H., Maintenance Mechanic	91 South Main St.
Capistron, Joseph O., Station Operator	57 West Main St.
Chesluk, Chester, Crane Operator	284 Millbury Ave.
Childs, Harold E., Pipe Fitter	47 Beach St.
Cofske, Edmorse A., Machinist	155 Riverlin St.
Copper, Michael A., Meat Clerk	65 Wheelock Ave.
Coulter, Dorothy, Bookkeeper	7 Gould St.
Coyne, Matthew T., System Dispatcher	35 Main St.
Cristo, James W., Jr., Traffic Manager	4 Wheelock Ave.
Cross, Raymond H., Elevator Mechanic	1548 Grafton Rd.
Cullina, Stella L., Bank Clerk	28 West Main St.
Daley, John V., Process Inspection	148 Wheelock Ave.
Dana, Morris J., Lab. Technician	South Oxford Rd.
Dempsey, Paul, Die Maker	17 Sycamore St.
DiCandia, Aniello, Truck Driver	20 Burbank St.
Dinsdale, Robert I., Printer	6 Leslie Lane
Donovan, Daniel E., Supervisor Prod. Planning	23 Riverlin Pkwy.
Donovan, William J., General Manager	4 Capt. Peter Simpson Rd.
Dubickas, Frances Y., Clerk-Typist	
Ducharme, John A., U.S. Mail Carrier	21 Millbury Ave.
Dulmaine, William G., Inventor Designer	Cedar Ave.
Ekstrom, Paul L., Foreman	238 West Main St.
Ellis, Jesse A., Store Clerk & Del. Man	33 Manor Rd.
Ellworthy, William J., Plant Service Manager	West Main St.
Emerick, Stephen P., Asst. Operator	23 Maple St.
Engvall, Gordon C., Field Engineer	3 Leslie Lane
Ethier, Edmond, Office Clerk	126 West Main St.
Ethier, Robert E., Sheet Metal Worker	Stone Rd.
Ferguson, Donald P., Office Manager	20 Beach St.
Foster, Robert S., Heat Treat Control Man	195 Wheelock Ave.
Gagliardi, Joseph, Tow Motor Operator	134 Main St.
Gagliardi, Leonard F., Electrical Contractor	11 William St.
George, Ernest J., Letter Carrier	16 Hilltop Dr.
Goodell, Shirley C., Grinder Operator	37 Maple St.
Gonyea, Norman L., Wire Worker	34 West Main St.
Habenstreit, Robert O., Die Maker	22 South Main St.
Hakala, Armas J., Die Maker	8 Farnsworth Ct.
Ham, Harold T., Diesel Mechanic	1 Broadmeadow Ave.
Hamilton, George D., Spinner	9 Washington St.
Hamilton, Robert J., Saw Operator	Rhodes St.
Hansen, Arthur R., Chief Development Engineer	Burbank St.
Howard, Charles W., Laborer	1 Thomas Hill Rd.
Howard, Harold E., Electrical Appliance Repairman	12 Cedar Ave.
Hughes, Robert L., Wire Worker	Carlstrom Lane

Kelliher, Dennis L., Retired	11 Waters St.
Kilmer, Harold C., Stationary Fireman	31 Beach St.
Knight, Harry C., Machinist	31 West Main St.
Knowlton, Elwyn A., Maintenance Man	17 Ellenwood Rd.
Koehler, Vernon J., Helper	7 Riverlin Pkwy.
Kotel, Tofil P., Machinist	21 Ellenwood Rd.
Kotel, Walter B., Milling Machine Oper.	21 Ackerman Rd.
Kupcinskas, Joseph V., Mill Hand	5 Sullivan Pl.
LaBreck, John R., Wire Worker	West Main St.
Lachance, Roland M., Superintendent	134 West Main St.
Lachapelle, Harold A., Salesman	Old Common
Lange, Robert G., Tractor Operator	18 Sutton Rd.
Langone, Anthony J., Inspector	18 Middleton St.
Larosee, Paul E., Senior Cost Clerk	111 Sycamore St.
Lavallee, Clifford J., Former Tender Cardroom	4 Victoria Ter.
Lebel, Arthur J., Finishing Tender	127 Millbury Ave.
Ledoux, Raymond L., Jr., Band Saw Operator	31 Sutton Rd.
Maguire, Francis X., Sales Representative	5 Barbara St.
Mannix, James F., Dispensing Medicine Clerk	23 Maple St.
Mathieu, Albert J., Wire Drawer	16 Grafton St.
May, George H., Jr., Machine Operator	58 West Main St.
McMahon, Walter G., Jr., Machinist	38 Main St.
Millette, George I., Cabinet Maker	72 Millbury Ave.
Moore, Arthur J., Bus Driver	27 Grafton St.
Moorey, Thomas E., Jr., Welder and Sheet Metal Wkr.	93 Mill. Ave.
Morrissette, Richard, Machine Operator	Carleton Rd.
Murray, Cecil J., Surface Grinder	West Main St.
Nadolink, Louis, Tester	47 Maple St.
Niewenhoff, John, Jr., Machine Fixture Test	4 Croyden St.
Ojerholm, Oscar S.	West Main St.
O'Loughlin, Norman T., Furnace Operator	12 Sullivan Pl.
Paradise, Joseph A., Compositor	West Main St.
Perry, Andrew, Wire Worker	11 Burbank St.
Pichierri, Joseph A., Garage Worker	95 Millbury Ave.
Powers, John W., Dairy Worker	3 Canal St.
Pressey, Francis W., Shipper	9 Maplewood Rd.
Rawinski, Joseph P., Stationary Engineer	Singletary Rd.
Raymond, Joseph F., Short Order Cook	57 Dorothy Rd.
Renauld, Theodore N., Tar Spreader—Laborer	243 Millbury Ave.
Rhodes, Everett J., Machine Operator	1458 Grafton Rd.
Richards, Edgar, Mechanic	77 Wheelock Ave.
Rock, William H., Furnace Operator	9 Elm St.
Russell, Donald F., Sr., Delivery Salesman	12 Sycamore St.
Russell, William E., Customer Service Manager	25 Alpine St.
Ryder, Ernest A., Machine Assembler	Auburn Rd.
Santon, Edward H., Packer	190 Wheelock Ave.
Sauer, David, Sheet Metal Worker	52 Elmwood St.
Sauriol, Paul H., Design Checker	24 Leslie Lane
Shepard, Roland H., Die Sinker, Leader	12 Capt. Peter Simpson Rd.
Silun, Stanley J., Patenting Furnace Operator	Burbank St.
St.George, Arthur M., Italian Sausage Mfr.	19 Riverlin St.
Stencel, Chester S., Die Sinker	15 Shirley Ave.
Strout, Ralph M., Press Operator	17 Burbank St.
Sulmonia, Robert J., Inspection Helper	14 Ackerman Rd.
Thibeault, Evangeline M., Housewife	64 Main St.
Thomas, Leroy M., Sr., Tool Maker	4 John St.
Thurber, Herbert E., Sr., Guard	6 Raymond St.
Tift, Elwyn F., Furnace Operator	5 Fontaine St.
Vegnone, Robert A., Distribution Engineering	17 Shirley Ave.
Webber, Charles H., Crushing Mill Operator	30 Dorothy Rd.

Whiterell, Roland J., Project Engineer	18 Ward Ave.
Whittemore, Henry B., Maintenance Machinist	162 West Main St.
Wray, Harold J., Rural Letter Carrier	16 Marion Ave.
Young, Robert D., Letter Carrier	10 Rice Rd.

RECAPITULATION: DOGS — 1967

417 Male	@	$ 2.00	$ 834.00
82 Fema'e	@	5.00	410.00
187 Spayed Female	@	2.00	374.00
12 Kennel	@	10.00	120.00
3 Kennel	@	25.00	75.00
701 Licenses Issued			$1,813.00
701 Fees Deducted	@	.25	175.25
			$1,637.75

Check each month sent to Town Treasurer, Maurice J. O'Brien.

ORAN DAVID MATSON

Town Clerk

OWNERS OF DOGS LICENSED FROM APRIL 1, 1967 TO DECEMBER 31, 1967

A

Army, Leonard A.
Army, Robert E.
Adams, Ronald
Aselin, Francis
Army, Donald
Army, Alice
Anderson, Elsie
Ayrton, Rosanna
Anderson, Francis
Anderson, Bernice E.
Army, Bernard
Aspinwall, Shirley
Amarelli, Julia
Auger, Robert
Army, William
Akstin, Joseph
Anyon, Louis
Anthony, Michael
Anderson, Wallace (2)
Anderson, Robert
Anderson, Irving
Army, George
Anderson, Stanley
Army, Ann
Army, Donald
Auger, Joseph E.
Arsenault, Joseph T.
Aube, Henry
Army, Patricia Ann
Army, Norma B.
Alxandrowicz, Alfred
Aubin, Leah
Agurkis, Joseph A.
Adams, Paul
Anderson, Herbert
Army, Roy
Ackerman, Kevin
Ackerman, Karen
Anderson, W. R.
Antaya, Joseph E.

B

Borek, Michael
Blomquist, Carl A.

Boulmetis, Christos
Berthiaume, Gerard
Boufford, Victor
Berg, Theodore
Bergeron, Blanche
Burak, Margaret
Beaton, John
Beaton, Evelyn
Bisel, Pamela
Budreau, Mary
Bonzey, Helen
Burns, Carol
Burns, Norman
Bergstrom, Henry
Boria, Anita
Boubon, Raymond J.
Boliver, Leo
Buffone, Robert, Jr.
Boucher, George A.
Ball, David
Bellville, Marguerite
Berglund, Elmer
Bernier, Lorraine
Blomquist, Carl A.
Boisvert, Homer
Bachand, Ernest
Breault, Albert, Jr.
Benoit, Helen
Bonzey, Helen (3)
Brown, David
Bird, Ruby
Bowden, James
Bergstrom, Rudy
Breault, Celina
Bergstrom, Alfhild
Braney, Urban
Burke, Jean (2)
Blach, Helen
Bellville, Robert
Bodah, Walter
Breault, William
Breault, Albert (2)
Burinsky, Ann
Bianculli, Joseph
Bositis, Beatrice
Boria, George (2)
Bunewith, Joseph M.
Bauer, Victoria
Boudreau, Valrey
Bruso, Mrs. Albert
Bunnewith, John
Boucher, Marie
Brusa, Lawrence
Bernard, Terrence
Bethel, William
Bolduc, Ralph
Broberg, John C.
Blanchard, George C.
Boden, Alfred

Briel, Karl
Bendonis, Adam (2)
Brodeur, Theodore
Brewer, Irving
Brewer, Rita (2)
Blackburn, Laura
Bernard, Ray (3)
Berthiaume, William
Bousquet, Elaine
Blom, Ernest
Boria, Thomas
Berube, Norman

C

Chapman, Anthony J.
Combs, Joseph
Choiniere, Edmond
Couture, Frederick V.
Cole, Nelson
Carlson, Linea
Catherwood, Warren
Chioda, Joseph
Carlstrom, Edwin C.
Caron, Herman
Chute, Russell
Carrignan, Hector
Couture, Roland
Casey, John
Cashner, Morton
Carlson, Candace
Church, Peter
Cammuso, Angelo
Carlson, Herbert
Collette, Henry
Chaffee, Paul (3)
Cristo, Thomas
Collette, Janice
Collette, William
Conger, David, Jr.
Carter, Joseph
Clark, Aurora F.
Conlon, Francis
Campbell, Bertha
Cote, June
Cullina, James
Crepeau, Victoria
Carlstrom, Goldie
Contois, Margaret
Carney, Phyllis
Coons, Harry
Cristo, James
Cronin, John H.
Coomey, William P
Colby, Frances
Chabot, Leo A.
Cousineau, Paul
Chausse, Roland
Chausse, Frank
Clark, Ellen
Credit ,Alan J.

Corey, Velma
Corey, Mrs. Stephen
Chunis, Vite
Cournoyer, Arthur P.
Crowley, Andrew

D

Dunn, Lorraine
Dunn, Herbert
Dewey, Belle
Dow, Nina
Daley, Eugene V.
Donaghy, Earl
Dimarzio, Gail
Darling, Ronald
Dolan, Walter
Deslauriers, Anna
Doreika, John
Donovan, Lucy
Dewey, Belle
Dumas, Joseph
Danforth, Arthur H.
Day, Philip J., Sr.
Dumas, Loretta
Davis, Irving
Dunn, Elaine
Deering, Martha (4)
Donisvitch, Raymond
Dulmaine, William G.
Donovan, Daniel
Dufault, Raymond
Deeter, Kathleen
Dufresne, Elizabeth
Dempsey, Alexander
Dougherty, James K.
Desrosiers, Charles
Deming, Earl (2)
Duclos, Agnes M.

E

Erickson, Kenneth
Essex, Joseph F.
Engvall, Beverly
Elliott, Mrs. Derry
Ekstrom, Barbara
Ervin, Antoinette (2)

F

Forsberg, Svenning
Falk, Cecil V.
Friberg, Wallace H.
Fontaine, Roland
Fairbanks, Norman
Fortier, Eugene
Faron, Lawrence
Foster, Charles, Jr. (2)
Fairbanks, Evernett
Farrell, James
Fitton, Alfred R.
Fallstrom, William
Finne, Paul
Fournier, Veronica

G

Golinski, Joseph
Gauthier, Cecile
Gallagher, James E.
Gover, Judith
Greenwood, Henry K.
Guyan, Irene
Gonya, Rita M.
Graves, William H., Sr.
Gary, Myrtle
Greiciunas, Alexander
Grogan, Mary B.
Girourd, Albert
Gannon, Shirley
Gilbert, John
Gilbert, John H.
Grenier, George
Grandone, Stanley
Grahan, Hermen C.
Gustafson, Ragnar, Jr.
Graveline, Eugene
Gonyea, Lawrence
Gilbert, Edward
Gallant, Arthur
Guadagnoli, Daniel
Grimala, Robert
Gengarelli, John
Gedymin, Gail
Gemme, Roland (2)
Gosselin, Arthur
Gagliardi, Leonard
Graf, John Robert
Glover, W. P.
Gengarelli, John
Green, David
Gilbert, Donald A.
Gallery, John B.
Gardner, Roger
Gilbert, Donald
Giblin, John P.
Gaucher, John
Geer, Gerald
Garrielson, Sandra

H

Habenstreit, Robert
Howe, William
Hanratty, Chester
Hanson, Raymond S.
Hall, Robert S.
Hurd, Raymond B.
Hurd, Charles
Holmes, Gerald, Jr.
Hayden, James
Hamilton, Robert J.
Holden, Paul
Hiltz, Raymond R.
Hall, Mrs. Henry
Hedlund, Paul O.
Hryniewicz, Albert

Hicks, Ralph, Jr.
Henshaw, Gordon S.
Hagstrom, Chester H., Jr.
Hagstrom, Charles
Haynes, William
Heidtman, Mathilda
Howe, Anna G.
Hall, Maude
Hayes, Edwin P.
Haynes, Paul C.
Harris, Warren G.
Howe, Donald
Hazelwood, John R. (2)
Howard, Robert J.
Hiscoe, Thomas
Hagstrom, Richard
Hackett, Robert
Hamilton, Charles
Hall. Robert H.
Hamblett, Donald
Hanson, Raymond

I

Ingram, Janet Kilmer
Iverson, Jeannette

J

Johnson, Sharon & Sandra
Johnson, Leonard (Florence)
Jones, Robert
Jarzinski, Linda
Johnson, Robert
James, Wilfred
Jette, Leo
Jordan, Richard D.
Jones, Robert
Johnson, Ethel

K

Kotilainen, Peter W.
Kleiza, Charles
Kriff, Mrs. Anthony
Kacevich, Joseph
Kotel, Walter
Krula, Joseph
Kasputis, Donald
Kendall, Dorothy
Kasper, Benjamin, Jr. (2)
Kenary, Richard
Kupstas, William
Kallstrom, Carlton
Kovich, Charles
Koziara, Joseph
Karsok, Stanley
Konisky, Anthony F.
Kowalski, Zygmond
Konkol, Carl
Keith, Raymond
Koehler, Cecile
Koehler, Vernon
Krumsiek, Anthony
Krula, Joseph, Jr.
Koliss, John (2)
Kosiba, Joseph

L

Lavallee, Stephen
Lukas, Joseph (2)
Largesse, Hazel
Luiky, Juliue
LaRosse, Paul
Lizotte, Harry A.
Lemmon, John
Leary, Donald
LaRue, Raymond
LaCoy, Arthur
Leary, Diana
Lind, Virginia
Logan, Evelyn M.
Leveille, Michael
Lemanski, Mary Ann (Henry)
Lakama, Joseph
LaPlante, Theodore
Liberty, Clifford
Lavallee, Clifford
Lizzotte, Michael
Landry, Norma J.
Longbook, Samuel
Leake, Howard
Leake, David H.
LaBreck, John
Lavallee, Alun
Lowe, Francis W.
LeClaire, Anthony
Lagerholm, Richard
Langevin, Roland
Lanava, Thomas
Laythe, George
Lapierre, Roland H., Jr.
Lomartire, Anthony
Lindsay, Winifred
Latraverse, Robert F.
LaBreck, John R.
Lalonde, Gerald
Lindstrom, Janice
LeMay, Michael J.
Lamontagne, Richard
Love, Jack E.
LaCrosse, Robert (2)
Lizotte, Harry (2)

M

Matta, Alphonse
Maynes, Malcolm
Mongeon, Florence
Mikulski, Lawrence
Miller, Joseph
Millette, Cyrille
Mitchell, Audrey
Murin, James (Henry)
Mayers, Florence
Mossa, Richard
Maynard, Robert

Morello, Frank
Moore, David
Marlborough, George W.
Miklusis, Nellie
Mossa, Richard
Morin, Dorothy
Murray, Daniel
Morse, Howard J.

MC

McGurk, Thomas
McInerney, Donald
MacDonald, Mrs. Pearl
McGee, James
McArdle, Vincent
McCarthy, Karen (Patricia)
McClintock, Robert G.
McKenny, William

N

Newman, John
Noel, Ina D.
Norman, Francis
Noel, Mrs. Heldegard
Neiduski, John
Novak, Josephine (Ronald)
Nettelbladt, Roger
Nelson, Thomas
Najamey, Mitchell
Nelson, Gustaf
Nelson, Clifford
Narkelis, Jonas

O

Orcutt, Steven (2)
Ojerholm, Paul
O'Leary, James H.
O'Sell, Wallace (3)
Oger, Kenneth
O'Neill, John (Dorothy)
Orn, Carl H.
O'Rourke, Leonard
Orrell, Donald
O'Rouke, Leonard

P

Ploch, Frederick
Peterson, Fred
Pelkey, Dorothy
Pope, Carl L.
Prendiville, William J.
Perry, Andrew
Pogorzelski, Stanley
Poirier, Arthur
Pajala, Arnie
Plaud, Emile A., Jr.
Perron, Sandra
Peloquin, Lionel
Paine, Marcus M., Jr.
Pearson, Robert
Porgorzelski, Mitchell
Pulski, William
Putnam, Mrs. Albert
Pierce, Lawrence, Sr. (David)
Pawlowski, Leon J.
Provencal, Ernest
Petrie, Leslie (3)
Perry, Paula
Platts, Shirley
Patella, Sylvia
Parella, Frank
Pellegrini, Mairo
Phillips, Robert
Provencher, Belle
Pojani, Michael
Perks, Louise (3)
Picking, Robert K.
Provencal, Louis J.
Pierce, Julie

R

Rano, Oney
Ramsey, Gladys
Rand, Frank H.
Rice, Mildred
Rice, Helen
Rodwill, Edward
Ridley, Helen
Riendeau, Sylvia
Roberts, Armand
Rudge, Robert
Russell, Marshall
Redmond, Paul
Russell, Mrs. William
Ryder, Ernest A.
Roberts, Floretta
Renfredte, Clara
Rudge, Robert
Rainville, Felix
Rice, Donald
Rynn, Thomas
Riedle, Michael
Richard, Edgar
Rainville, Foster H.
Rhodes, Heather
Raymond, Gail
Rieser, Robert S.
Rozell, George (2)
Ressequie, Janice (2)
Ressequie, Ronald (2)
Rocheleau, Dorothy
Riley, Terrence W.
Rudge, Richard
Robert, Maurice
Roach, Martin J.
Rotti, James
Richford, Lennie

S

Sinclair, E. Norman
Steves, Donald
Salo, Victor
Stowe, George
Scott, Mrs. Winfield

Sclar, Mrs. Dorothy
Stolberg, James
Sarja, Andrew
Spirkowyc, Kazimiera
Spirkowyc, Stanley
Shaughnessy, William
Shenette, Leo
Smith, Edward L.
Smichinski, Virginia
Stockhaus, C.
Sisco, Adolph
Steward, Susan
Sharron, Leo A.
Sheehan, James E.
Schmidt, Karl
Snaras, William (2)
Smith, Robert
Scully, Phyllis
Stafinski, Lillian
Salo, Victor
Sykes, Harry
Servant, Edith
Stewart, Andrew, Jr.
Scally, George
Shedd, Bernard
Savaria, Julia
Sisco, Adolph
Sullivan, Irene
Salo, James W.
Sclar, Mrs. Dorothy
Snyder, Letitia
Stockwell, Mabel
Sharron, Eva
Saxby, Raymond
St. Germain, George
St. John, Viola
Sturgis, Beverly
Sauer, David
Sullivan, James
Sprague, Frank
St. George, Gloria
Smith, Clarence W.
Smith, Dennis E. (Clarence)
Snelling, Ron
Savageaux, Kevin
Sarazin, Mrs. Rose
Sawyer, Paul
Snelling, Richard
Stockwell, Margaret
Swett, David
Sullivan, John
Salo, V. Victor (2)
Surette, John
Sheehan, Mildred
Swett, Franklin
Shepard, Linda
Stead, Ronald
Stokonski, Ronald R.
Simone, Vito, Jr.
Sweet, Paul
Smith, Raymond
Sweet, Paul
Shea, John

T

Tuttle, Alan
Taraskiewicz, Francis
Tullar, Raymond
Taft, (Frank) Howard
Tabor, Joseph
Turonis, Karen (Katherine)
Turenne, Adrienne
Trottier, Jean
Tarkiainen, Wayne
Thornberg, Barbara
Turner, Seivell
Taft, Calvin
Turgeon, Robert
Taft, Harry
Tripp, Douglas
Turcotte, Clarence
Turner, Gary
Tebo, Shirley
Turner, Richard W.
Tatro, Edward
Touchette, Richard
Thomas, Melvin
Tarkiainen, Wayne
Turner, Mr. & Mrs. Richard W., Jr.

U

Ustinovich, William
Underwood, Ethel

V

Verrier, Adelard
Valois, Roland
Vulter, Frederick
Virbasius, Alget
Vigeant, Jeffrey (William)
Valois, Arthur
Vassar, Nellie
Vitkauskas, Peter
Vincent, William (Mrs.)
Vick, Arthur
Vostok, Mary E.
Verbasius, Algit
Vaillancourt, Arsene

Y

Yuknavich, Nellie
Young, William E.

W

Wise, Edward (2)
Waskiewicz, Joseph
White, Patricia (Robert F.)
Watts, Paul
Wood, Harold
Williams, Laura
Willette, Paul
Woll, Arthur
Webber, Bruce

Wyne, Napoleon
Wilbur, Richard
Williams, Charles
Westerman, Harold
Wagner, Donald P.
Webber, Charles H.
Wahlstrom, Anna S.
Weidman, Robert F.
Woodward, Ronald

Z

Zukowski, Linda
Zuidema, Albert
Zona, Frank, Jr.

Report of Millbury Housing Authority

The Millbury Housing Authority herewith presents its annual report for the year ending December 31, 1967.

Leonard Roberts was elected to a five year term at the annual town election in March.

The board welcomed Maurice B. Monahan as its new state appointee.

It was with great reluctance that the authority accepted the resignation of its very able executive director, Raymond J. Whittaker effective September 30, 1967. Frank E. Kawolis was named to fill the vacated post.

Ill health forced the resignation of our maintenance man, Joseph Reeves, who had created good will among the tenants of both projects while pursuing maintenance problems. Leo Rogers did a commendable job in this field during the interim until the board appointed Robert Weidman as head maintenance man while also retaining Leo Rogers on the maintenance staff.

The following officers were appointed: Chairman, Ernest T. Tarbox; Vice Chairman, Leonard Roberts; Treasurer, Joseph T. Sullivan; Assistant Treasurer, Paul A. Sweet; Member, Maurice B. Monahan.

200-1 Veteran's Project

This project is fully occupied at the end of its 17th year. We were able to accommodate only one tenant from our list of current applicants.

Several more hot water heaters failed and were replaced by rental units from the Massachusetts Electric Company.

A survey of this complete project is now contemplated by the authority to determine amount of maintenance and replacement required.

667-1 Elderly Project

One vacancy was filled from long list of current applicants and project remains fully occupied at the end of its 7th year.

Maintenance on this project has progressed in routine manner with no items of a major nature being required.

As determined from many inquiries and long list of applicants it has become apparent that a second project of this type is needed in the town of Millbury. Presently the authority is attempting to find a suitable location to accommodate a project of 40 or 50 units.

Respectfully submitted,

Millbury Housing Authority
ERNEST T. TARBOX
LEONARD ROBERTS
JOSEPH SULLIVAN
PAUL A. SWEET
MAURICE B. MONAHAN
JOHN M. HAMILTON,
Assistant Director
FRANK E. KAWOLIS,
Executive Director

Project 200-1

Receipts and Disbursements

Jan. 1, 1967 to Dec. 31, 1967

Balance Millbury National Bank Jan. 1. 1967		$16,480.19
Balance Grafton Co-operative Bank Jan. 1, 1967		12,629.15

Receipts

Administration Fund:		
Tenants' Rent Receipts	$16,962.35	
Interest on Savings	867.21	
Insurance Refund	31.98	
Mass. Electric Co. Refund	90.00	
Security Deposit	25.00	
Mass. Tax Credit	1.69	
		$17,978.23

Debt Service Fund:		
Sale of 20th Series Notes	$251,000.00	
Commonwealth's Contribution	7,875.00	
Transferred from Administration Fund	6,841.46	
		$265,716.46
Employees Tax Deductions:		$428.81
		$313,232.84

Disbursements

Administration Fund:		
Management Expense	$2,022.46	
Compensation to Authority Members	342.66	
Utilities—Water	540.93	
Electric	320.27	
Materials	730.39	
Maintenance & Contracts	2,008.61	
Transfer to Debt Service Fund	6,841.46	
Director of Internal Revenue	392.89	
Mass. Corporations and Taxation	56.32	
Insurance	165.47	
Security Deposit Refund	14.00	
Town of Millbury in Lieu of Taxes	900.00	
		$14,335.46
Debt Service Fund:		
Payment of 19th Series Notes		$265,716.46
Balance Millbury National Bank, Dec. 31, 1967		6,684.56
Balance Grafton Co-operative Bank, Dec. 31, 1967		26,496.36
		$313,232.84

Project 667-1

(Elderly)

Receipts and Disbursements

Jan. 1, 1967 to Dec. 31, 1967

Balance Millbury National Bank, Jan. 1, 1967	$14,557.60

Balance Grafton Co-operative Bank, Jan. 1, 1967		6,200.81

Receipts

Administration Fund:		
Tenants' Rent Receipts	$19,233.85	
Interest on Savings	462.28	
Insurance Refund	133.46	
Miscellaneous Income	39.28	
		$19,868.87
Debt Service Fund:		
Sale of 10th Series Notes	$348,010.00	
Commonwealth's Contribution	9,800.00	
Transferred from Administration Fund	5,418.80	
		$363,228.80
Employees Tax Deductions:		$554.19
		$404,410.27

Disbursements

Administration Fund:		
Management Expense	$2,503.61	
Utilities—Water	636.37	
Electric	1,948.23	
Gas	3,747.15	
Materials	1,196.36	
Maintenance and Contracts	2,112.45	
Transfer to Debt Service Fund	5,418.80	
Director of Internal Revenue	498.11	
Mass. Corporations & Taxation	71.40	
Insurance	165.48	
		$18,297.96
Debt Service Fund:		
Payment of 9th Series Notes		$363,228.80
Balance Millbury National Bank, Dec. 31, 1967		8,220.42
Balance Grafton Co-operative Bank, Dec. 31, 1967		14,663.09
		$404,410.27

Planning Board

To the Honorable Board of Selectmen:

The Millbury Planning Board herewith submits its annual report for the year ending December 31st, 1967.

The following zoning applications were acted upon.

Single family dwellings	111
New Commercial Buildings	2
Commercial—Additions & Alterations	1
Industrial New & Additions	2
Home Additions	28
Kennels & Additions	3
Garages	16
Tool Sheds	2
Demolished Buildings	8
Swimming Pool	1
Subdivisions and Extensions	4

In this past year, the Planning Board was pleased to see three recommendations put forth in our master plan studies passed at our Town Meetings. The most important program is the sewerage program. Our honorable selectmen worked hard on this program, to get it to the stage it is now, and we hope in the implementation of it, they get more votes of confidence as in the past.

The adoption of the building code and construction of our new elementary school were two more steps forward to make Millbury a better place to live in.

Presently, we are working on Amendments to our zoning by-laws as recommended by our Master Plan, and also updating our Master Plan of which many of the programs are in effect now. We urge you to give these articles full support when they are presented at our annual Town Meeting.

The Planning Board meetings are open meetings held on the second and fourth Mondays of each month in the Selectmen's Room, in the Millbury Town Hall at 7:00 p.m.

The Board wishes to express its sincere thanks to all citizens and departments of Millbury for their cooperation, assistance and support.

Respectfully submitted,

FRANK J. PISCITELLI, *Chairman*
DONALD P. WAGNER,
Vice Chairman
FREDERICK HOLLAND, *Clerk*
JOSEPH R. BIANCULLI
GERARD M. TROTTIER, SR.

Report of Building Inspector

To the Honorable Board of Selectmen:

It has been a pleasure to serve as the first building inspector in the Town of Millbury.

On August 1st, I accepted the appointment of the Selectmen, and with their assistance, and all other departments, I was able to get the program off the ground.

I can't end this report without mentioning the fact that if it weren't for the great cooperation of the citizens, and especially the developers and contractors, this program would have been difficult to put in effect.

As you read further, you'll find that this newly established department is self-sufficient. A budget of $750.00 was established for a five-month period.

By the end of December, 1967, fees that will be collected will amount to over $900.00.

Building permits issued from August 1st, 1967 to December 31st, 1967.

New Dwellings	64
Additions & Alterations	20
Public Buildings	1

Fees collected to this point were in the amount of $868.00.

Building permit applications are acted upon the 2nd and 4th Monday of each month in the Selectmen's Room. Also for applications and assistance you can dial 755-5432. I'm available almost anytime.

For the coming year, I hope to set up office hours once a week in the Selectmen's Room to receive building permit applications and to issue permits.

I wish to again express my thanks for the cooperation I received from all the departments and citizens on my first appointment.

Respectfully submitted,

FRANK J. PISCITELLI

Building Inspector

Report of Gas Inspector

To the Honorable Board of Selectmen:

I hereby submit my annual report as gas inspector for the year ending December 31, 1967.

During the past year this department has done 162 gas inspections.

All permit fees have been turned into the Town of Millbury.

Respectfully submitted,

ALBERT H. WEST

Gas Inspector

Report of Parks Commission

During 1967 most of the Parks Commission budget was used for improvement of present facilities especially at the Greenwood Street and Washington Street playgrounds. At the Greenwood Street Playground an ice skating rink was constructed giving this area a badly needed facility.

Land became available for the establishment of a playground in the Carousel Drive area. This playground should be ready for use sometime during 1968. At the last annual Town meeting money was appropriated for the purchase of property in West Millbury to be used for parks purposes. On close examination of the property in question, it was decided that the land was unsuitable for playground purposes. The Parks Commission is continuing a search for suitable, available land in this area of town.

The lack of suitable swimming facilities has been a source of concern to the Town for a number of years. The Parks Commission is seeking out possible locations for a Town swimming site. As it is our long-term goal to provide the Town of Millbury with one of the best recreational programs in the area, we must greatly expand our present facilities to accomplish this. To do this, we must greatly expand our summer recreational facilities to include a soft-

ball field, increased Little League as well as other summer sport facilities, and at the same time to provide clinics for the enrichment of athletic proficiency. It is also our desire to eventually provide for winter recreation including skating, skiing, to provide special events such as block dancing for the youths of our Town at various times during the year. One of the first steps in fulfilling this program calls for resurfacing of certain of our ball fields, a task already under way. This far-reaching program calls for an increased budget that will help bring better recreational facilities to us all.

The year 1967 marked the birth of the Millbury Parks Commission. It would not have been as nearly a successful year as it was had it not been for the many people who helped us especially the existing playground committees who furnished practical suggestions and help during this, our first year. We wish at this time to thank these many people, and we hope they will continue to help us so that 1968 and the years to come may be even more successful.

EAST MILLBURY PLAYGROUND

Caretaker Salary	$400.00
Caretaker Expenses	22.38
Lights	97.58
Water	97.52
Athletic Equipment	412.00
Maintenance of Grounds	168.62
Field Equipment	51.90
	$1,250.00

WASHINGTON STREET PLAYGROUND

Caretaker Salary	$250.00
Athletic Equipment	25.25
Maintenance of Grounds	243.83
Installation Little League Diamond	382.00
Installation Player Bench Enclosure	566.00
Field Equipment	32.92
	$1,500.00

GREENWOOD STREET PLAYGROUND

Caretaker Salary	$200.00
Lights	137.73
Water	7.66

Athletic Equipment	259.00
Installation Ice Skating Rink	211.83
Installation Water Bubbler	185.00
Chain Link Fence—Portable	180.00
Chain Link Fence	310.00
Field Equipment	2.09
	$1,493.31

PARKS COMMISSION EXPENSES

Stationery and Postage	$25.86
Briefcases (2)	37.87
Maps	15.45
Equipment	59.69
Gasoline and Oil (3)	65.00
Secretarial Services	40.00
	$243.87

Respectfully submitted,

WILLIAM A. BERTHIAUME,
Chairman
ROLAND M. LACHANCE, *Clerk*
WILFRID J. DUFOUR
WILLIAM J. PRENDIVILLE
CHARLES J. VASSAR, JR.

Report of Conservation Commission

During 1967, the Conservation Commission explored several avenues with the view to acquiring and setting aside more public land in its natural state.

The commission feels that, in the years ahead, such natural or greenbelt areas will increase a hundredfold in both material and aesthetic value.

The mosquito control program, inaugurated in 1966, was continued and residents with serious mosquito problems had their land sprayed by contacting the town tree warden.

Committeemen met with the newly-formed Parks Commission and offered to aid in any way, including the securing of state and federal funds, should a suitable town swimming area be located and in need of purchase.

Committeemen also met with the Lake Quinsigamond Commission and members of neighboring Conservation Commissions and went on record in favor of a pollution study of Lake Quinsigamond.

The Davidson Wildlife Sanctuary in West Millbury was maintained and continues to attract nature enthusiasts.

Finally, the Commission urges all residents who might know of, or wish to donate areas to be set aside, forever, in their natural state, to contact the Commission. Only in this way can we guarantee that Millbury will retain some of its character in the expansion which lies ahead.

Respectfully submitted,

KENNETH J. BOTTY, *Chairman*
JOHN E. SWEDBERG
CARL E. SCOTT
WILLIAM H. GRAVES
ANN ANYON
WESLEY M. HOWE
DONALD MONTIGNEY

Report of Auditor

I hereby respectfully submit my Financial Statement, Cash Receipts and Cash Expenditures for the year ending December 31, 1967.

I wish to express my thanks for the cooperation I received from all departments during the year.

Respectfully submitted,

JAMES J. CASSIDY

Auditor

FINANCIAL STATEMENT OF TOWN OF MILLBURY

For Year Ending December 31, 1967

Assets

Cash	$593,854.29
Personal Property Tax 1966	72.80
Real Estate Tax 1966	8,325.90
Motor Vehicle Excise Tax 1966	2,436.25
Personal Property Tax 1967	1,069.20
Real Estate Tax 1967	31,017.65
Motor Vehicle Excise Tax 1967	3,444.52
Tax Titles	3,155.99
Tax Possessions	8,295.50
Aid to Dependent Children Bills Receivable	2,365.64
Disability Asst. Bills Receivable	569.98
Medical Asst. Bills Receivable	4,635.94
Old Age Asst. Bills Receivable	1,336.09
Veterans Benefits Bills Receivable	16,272.51
Cemetery Department Bills Receivable	1,292.40
State Park Tax	1,680.08
State Aid to Highway Chap. 90 Construction 1964	2,570.63
County Aid to Highway Chap. 90 Construction 1964	1,285.32
State Aid to Highway Chap. 90 Construction 1965	11,000.00
County Aid to Highway Chap. 90 Construction 1965	5,500.00
State Aid to Highway Chap. 90 Construction 1966	11,200.00
County Aid to Highway Chap. 90 Construction 1966	5,600.00
State Aid to Highway Chap. 90 Construction 1967	11,425.00
State Aid to Highway Chap. 90 Maintenance 1967	3,000.00
County Aid to Highway Chap. 90 Construction 1967	5,712.00
County Aid to Highway Chap. 90 Maintenance 1967	3,000.00
Total	$745,117.69

Liabilities

Overlay 1966	$8,398.70
Overlay 1967	7,630.40
Reserve Fund Overlay Surplus	70,192.32
Departmental Revenue	26,472.56
Motor Vehicle Excise Tax Revenue	10,880.77
Tax Title Revenue	11,451.49
Cemetery Sale of Lots Fund	1,300.00
Tailings	572.43
Blue Cross and Blue Shield Deductions	120.02
Insurance Deductions	37.64
Retirement Deductions	1,795.87
Withholding Tax Federal Deductions	13,642.16
Withholding Tax State Deductions	1,768.28
Worcester County Tax	3,603.93
Dog Taxes	53.25
Community Fund	241.00
Elm Beetle	474.63
Chap. 90 Construction 1966	663.24
Chap. 90 Construction 1967	22,850.00
Land Damage Chap. 90	3,000.00
Oak Street	1,756.80
Todd Lane	3,400.00
Catch Basin Sullivan Place	2,000.00
Catch Basin Sycamore Street	627.02
Catch Basin Wheelock Avenue	437.51
Howe Avenue Improvement	4,516.87
Highway Improvement	18,734.55
Aid to Highway Revenue 1964	3,855.95
Aid to Highway Revenue 1965	16,500.00
Aid to Highway Revenue 1966	16,800.00
Aid to Highway Revenue 1967	23,137.00
General Relief Legal Overdraft	1.71
Aid to Dependent Children Federal	1,475.20
Medical Aid for Aged Federal	549.52
Old Age Assistance Federal	1,043.22
Disability Assistance Federal	549.97
Aid to Dependent Children Administration	1,122.40
Medical Aid for Children Administration	54.35
Old Age Assistance Administration	193.39
Disability Assistance Administration	66.43
Expenses Blackstone Valley Regional School Committee	100.00
Elementary School Building 1967	253,497.37
Elementary School Building Committee	65.72
Elementary School Building Committee Plans and Expenses	404.01

Junior High School Construction	1,206.32
New High School Construction	633.89
School Chap. 88-210	20.30
National Defense Education Act. No. 5	857.79
National Defense Educational Act No. 3	4,678.36
E.S.E.A. Title No. 1 1967	2,684.29
E.S.E.A. Title No. 1 1968	2,311.25
Premium on Bonds 1967 School Construction	2,890.55
Interest on Bonds	1,810.88
Athletic Association	1,179.71
Cafeteria and Milk Program	21,840.17
Library Expense	2,500.00
State Aid for Library	2,405.75
Install Sewerage System	3,000.00
Land for Playground West Millbury	4,000.00
Urban Renewal Commission	357.00
Preliminary Plans for Urban Renewal	2,500.00
Dog Officer Sale of Dogs	18.00
Planning Board Registration Fees	165.00
Accident Claims Settlement	605.42
Repaint Numerals and Face of Clock on Baptist Church	100.00
Conservation Commission	4,900.59
5½ Acres of Land on Elm Street	7,000.00
Interest on Investment	10,875.00
Construction New Cemetery Road	924.47
Surplus Revenue	123,615.27
Total	$745,117.69

Receipts

General Revenue

Property Taxes	$1,132,741.29
Motor Vehicle Taxes	271,384.77
Tax Titles	2,609.63
Tax Possessions	200.69
Farm Animal Excise Tax	145.75

From The State

National Defense Educational Grant No. 5	$590.40
National Defense Educational Grant No. 3	2,131.03
School Act 88-210 Grant	1,398.00
E.S.E.A. Title No. 1—67 Grant	38,607.00
E.S.E.A. Title No. 1—68 Grant	3,504.00
Corporation Tax	35,466.81

Valuation Tax Basis	192,790.37
Income Tax Chap. 70 (School)	254,228.49
Payment on Junior High School	25,789.47
Meal Tax	7,555.35
Vocational	1,103.73
Special Education Chap. 69	12,380.00
Chapter 90 Maintenance 1966	2,957.30
State Aid for Public Library	2,405.75
Aid to Dependent Children	2,000.00
Medical Aid for Aged	3,251.13

From The County

Dog License Refund	$863.52
Dog Expense Refund	983.00
Chapter 90 Maintenance 1966	2,957.30
Elm Beetle Grant	210.30

Grants and Gifts Federal

Aid to Dependent Children	$41,395.60
(Support Payments)	6,056.45
Old Age Assistance	42,750.00
(Refunds)	167.10
Medical Aid for Aged	92,518.61
(Refunds)	685.00
Welfare Disability Assistance	17,927.73
Aid to Dependent Children Administration	5,964.90
Medical Aid for Aged Administration	7,582.07
Old Age Assistance Administration	3,058.67
Disability Assistance Administration	4,350.78

Licenses and Permits

Liquor Licenses	$7,125.00
Board of Health Permits	2,360.50
Sundry Licenses	1,362.00
Fire Arms Permits	236.00

Fines and Forfeits

Court Fines	$905.00
Library Fines	419.56

Commercial Revenue

Town Clerk

Sale of Maps	$16.25

Sealer

Fees	$502.00

Gas Inspector

Fees	$810.00

Building Inspector

Fees	$899.00

Milk Inspector

Fees	$19.50

Cemetery

Sale of Lots	$1,225.00

Aid to Dependent Children

Reimbursement from State	$22,416.00

Disability Assistance

Reimbursement from State	$3,897.27

Medical Assistance for Aged

Reimbursement from State	$51,798.09

Old Age Assistance

Reimbursement from State	$13,059.43

Veterans Benefits

Reimbursement from State	$21,679.60
(Refunds)	$433.47

General Relief

Reimbursement from State	$1,032.99

A.D. Children Administration

Reimbursement from State	$2,570.62

Welfare Disability Assistance Administration

Reimbursement from State	$1,268.05

Medical Aid for Aged Administration

Reimbursement from State	$3,418.76

Old Age Assistance Administration

Reimbursement from State	$1,376.84

Interest

On Taxes	$2,250.76
On Tax Titles	20.97
On Loans	29.56
On Investments	10,875.00

Agency Trust and Investments

Perpetual Care Funds	$1,225.00
Perpetual Care Dividends	4,056.59
Cemetery Flower Fund	121.32

Transfers	
Dog Taxes	$1,650.75
Withholding Taxes Federal	144,605.91
Withholding Taxes State	18,671.56
Blue Cross and Blue Shield	17,677.53
Insurance Deductions	1,966.72
Retirement Deductions	16,872.74
Community Fund	241.00
Income	
Temporary Loans	$400,000.00
Chapter 90 Construction Loan	17,100.00
General Relief Loan	20,000.00
(Refunds)	406.95
Miscellaneous	
Athletic Association	$3,795.50
Cafeteria	79,071.75
Dog Officer Sale of Dogs	180.00
Town's Share of Withholding State Tax	110.28
Municipal Liens	183.00
Profit on Sale of Tax Possessions	1,124.24
Sale of Land	400.00
Share of Telephone Booth Collections	263.09
Housing Authority in Lieu of Taxes	900.00
Treasury Bills Receipts	99,207.33
(Interest)	438.28
School Department	
Rentals	65.00
Sale of Materials	86.57
State Highway Improvement Grant	18,734.55
Elementary School 1967	1,575,000.00
Investment	900,000.00
Uncalled for Checks	201.04
Premium on School Bonds	7,062.25
Interest	1,810.88
TOTAL RECEIPTS	$5,705,939.04
Cash on Hand January 1, 1967	$205,683.11
	$5,911,622.15

Expenditures

GENERAL GOVERNMENT

Selectmen's Department

Salaries		$2,650.00
Expenses:		
Police Duty	$20.00	
Name Plates	16.35	
Selectmen's Emblems	23.18	
Vacuum Cleaner	197.75	
Clerk	669.50	
Dues to Selectmen's Association	129.50	
Distributing Town Reports	125.00	
Stationery and Postage	214.58	
Auto Hire	100.00	
Telephone	248.12	
Out of Town Meetings	171.00	
Advertising for Bids	9.75	
Reception for New Town Counsel	18.28	
Poster Awards	33.75	
		$1,976.76

Treasurer's Department

Salary		$3,600.00
Expenses:		
Clerk	$1,060.00	
Certifying Notes	41.00	
Stationery and Postage	1,241.81	
Attending Out of Town Meetings	105.90	
Telephone	20.52	
Surety Bond	235.00	
Dues to Treasurers' Association	8.00	
Office Equipment Service	47.50	
		$2,759.73

Auditor's Department

Salary		$3,600.00
Expenses:		
Stationery and Postage	$29.72	
Clerk	805.00	
Preparing Report	60.00	
Dues to Auditors' Association	5.00	
		$899.72

Tax Collector's Department

Salary		$5,300.00
Expenses:		
Clerk's Salary		$1,857.00
Assistant Clerk	$1,476.00	
Recording Instruments of Taking	40.50	
Attending Conferences	92.00	
Stationery and Postage	1,257.72	
Telephone	108.35	
Surety Bond	211.00	
Clerk's Bond	30.00	
Deputy Bond	10.00	
Dues to Collectors' Association	8.00	
Office Equipment Service	38.50	
		$3,272.07

Assessors' Department

Salaries		$4,300.00
Expenses:		
Clerk's Salary		$1,911.00
Assistant Clerk	$197.00	
Photostatic Copies of Records	313.00	
Indexing Streets	420.00	
Attending Conferences	212.00	
Stationery and Postage	497.58	
Office Equipment Service	42.60	
Auto Hire	230.00	
Telephone	108.95	
Dues to Assessors' Association	36.00	
		$2,057.13

Town Clerk's Department

Salary		$3,500.00
Expenses:		
Clerk's Salary		$3,102.50
Office Equipment	$212.50	
Stationery and Postage	408.69	
Telephone	364.47	
Surety Bond	10.00	
Attending Conferences	205.26	
Dues to Town Clerks' Association	58.50	
		$1,259.42

Election and Registration

Salary of Registrars	$725.00

Expenses:		
Clerk Hire	$100.00	
Clerk's Salary	1,096.20	
Election Officers	1,712.46	
Ballots, Warrants, and Voting Lists	951.50	
Stationery and Postage	351.84	
Recommendation Books	300.00	
Meals	162.35	
Moving Voting Booths	32.00	
Scroll	60.00	
Census Taking	750.00	
Address Books	475.00	
		$5,991.35

Town Hall Department

Janitor's Salary		$3,725.00
Expenses:		
Special Town Hall License	$25.00	
Special Police Duty	218.00	
Water	168.55	
Fuel	2,004.84	
Lights	792.75	
Janitor's Supplies	529.69	
Repairs	2,557.44	
Hot Water Tank	173.00	
Substitute Janitor	100.00	
		$6,569.27

Town Counsel

Salary		$749.56

Finance Committee

Dues to Finance Committee Association	$47.50	
Expenses	375.00	
		$422.50

Moderator

Salary	$75.00	
Expenses	50.00	
		$125.00

Police Department

Salaries		$72,731.55
Dues to Association	$50.00	

Stationery and Postage	391.63	
Office Furnishings	25.27	
Special Police Duty	196.04	
Equipment for Men	71.42	
Emergency Treatment	14.00	
		$748.36

Intermediate Police

Salaries	$4,499.12

Maintenance of Cruiser

Repairs	$2,481.06

Maintenance of Chief's Car

Allowance	$850.00

Police Uniforms

Cost	$1,498.65

Holiday Pay

Salaries	$2,098.95

Crossing Guards

Salaries	$6,280.00

Police Duty Federated Church

Salary	$239.00

Police Duty Sunday Masses

Salary	$468.00

Safety Officer

Dues to Association	$4.00	
Expenses of Safety Officer for Instruction of School Children	60.00	
Lunches	18.53	
Out of Town Meetings	167.00	
Temporary Crossing Guards	28.00	
		$277.53

New Cruiser

Cost	$2,605.78

Painting Cross Walks

Cost	$600.00

Dispatcher

Salary	$3,350.00

Dispatcher's Expenses

Telephone		$1,010.38

Fire Department

Salaries of Firemen		$21,390.00
Salaries of Engineers		2,350.00
Additional Salaries	$575.81	
Repairs to Fire Alarm System	1,548.20	
Gas and Oil	40.58	
Equipment and Repairs	1,328.48	
Hose	296.50	
Equipment for Men	136.70	
Use of Fire Chief's Car	230.00	
Stationery and Postage	48.13	
Fuel	1,478.42	
Lights	320.11	
Telephone	440.86	
Water	107.71	
Janitor's Supplies	16.76	
Repairs to Building	1,503.82	
Out of Town Meetings	59.00	
Fire Drills at School	28.00	
		$8,159.08

Care of Fire Alarm System Expenses

Repairs		$1,985.59

Care of Fire Alarm System

Salary		$350.00

Forest Fire Warden

Salary		$100.00

Forest Fires

Clerical Hire	$15.00	
Labor	1,269.25	
Gas and Oil	7.25	
Equipment and Repairs	314.90	
Pump and Nozzles	60.90	
Repairs to Fence	13.93	
Radio Network Assessment	25.00	
		$1,706.23

Dress Uniforms for Firemen

Cost		$4,500.00

Hydrant Services

Annual Rental		$17,185.52

Water Hole at South Oxford Road

Cost		$450.00

National Safety Council

Dues		$160.50

Superior Court and Grand Jury Duty

Attending Court		$1,000.00

Elm Beetle

Labor	$715.00	
Truck Hire	495.00	
Cutting and Trimming Trees	1,727.00	
Warning Signs	51.10	
		$2,988.10

Gypsy and Brown Tail Moth

Cutting and Trimming Trees		$799.00

Tree Warden

Labor	$2,203.29	
Truck Hire	1,887.00	
Dues to Association	11.00	
Insecticides	56.75	
Trimming Trees	216.00	
Equipment and Repairs	210.60	
Planting Trees	345.00	
		$4,929.64

Sealer of Weights

Expenses		$199.95
Salary		400.00

Dog Officer

Care of Dogs		$1,169.00

Property Damage Claims

Claims		$46.00

Plumbing Inspector

Salary		$1,458.60

Building Inspector

Salary and Expenses	$455.00	

Stationery	235.50	
Window Care Signs	3.00	
Filing Cabinet	52.00	
		$745.50

Gas Inspector

Salary	$1,200.00

Deficit 1966 Account

Salary Due to Gas Inspector	$305.00

Wire Inspector

Salary	$750.00

Demolish Buildings at Burbank Place and Oak Pond Avenue

Cost	$2,812.00

Health and Sanitation

Salaries		$650.00
Agent	$50.00	
Clerk	2,600.00	
Stationery and Postage	235.70	
Office Furnishings	256.70	
Telephone	302.34	
Inspections and Investigating	1,742.90	
Burial of Animals	239.00	
Dues to Association	6.00	
Out of Town Meetings	173.00	
Nurse Assumption School	1,060.00	
Physician Assumption School	100.00	
Health Supplies	12.29	
Child Welfare	17.13	
Polio and Small Pox Clinic		
Physician	374.00	
Nurses	129.00	
Supplies	13.13	
Clerical Hire	179.00	
Issuing Dump Stickers	100.00	
Posting Signs	3.00	
Plumbing Inspector	95.00	
		$7,688.19

Animal Inspector

Expenses	$481.00

Milk Inspector

Salary		$100.00

District Nursing Society

Appropriation		$9,100.00

Town Dump

Caretaker's Salary		$1,500.00
Repairs to Signs	$10.00	
Land Fill	1,326.00	
Shovel and Dozer Hire	1,372.00	
Rodent Control	210.00	
Lock and Keys	8.00	
Burial of Animals	137.00	
		$2,973.00

Garbage Collections

Contract		$19,500.00

Eye Glass Fund

Examinations and Glasses		$110.00

Vital Statistics

Stationery	$7.50	
Recording 202 Births	202.00	
Copies of Birth sent to Board of Health	50.50	
Recording 107 Deaths	107.00	
Copies of Deaths sent to other Cities	14.00	
Recording 152 Marriages	152.00	
Administering Oaths to Town Officials	50.00	
		$583.50

Highway Department

Salary		$7,865.00

Highway Transportation

Highway Superintendent		$1,200.00
Expenses:		
Labor	$15,601.83	
Janitor	240.00	
Office	15.50	
Dues to Association	7.00	
Equipment Hire	246.00	
Gravel, Stone, Etc.	719.79	
Equipment Repairs	2,457.68	
Motor Oil and Gas	1,119.28	
Bituminous Concrete	256.12	

Tools	213.75	
Supplies	279.58	
Grates and Frames	183.25	
Road Signs	194.56	
Cleaning Catch Basins	1,515.75	
Oxygen and Acetylene Gas	120.12	
Culvert Pipe	2,212.35	
Sweeper Hire	4,620.00	
Fuel Oil	364.38	
Rental of N.Y.,N.H. & Hartford Land	131.00	
		$30,497.94

Oiling Streets

Labor	$3,416.36	
Equipment Hire	2,224.00	
Sand and Gravel	3,915.90	
Sweeper Hire	870.00	
Road Drags	45.97	
Road Oil	9,046.04	
Advertising for Bids	5.00	
		$19,523.27

Repairs to Permanent Roads

Labor	$6,943.84	
Sand and Gravel	158.32	
Bituminous Concrete	869.40	
Cold Patch	253.34	
Sweeper Hire	120.00	
		$8,344.90

Repairs to Permanent Sidewalks

Contract Labor	$1,773.22	
Cold Patch	117.88	
Bituminous Concrete	643.58	
Lumber	85.02	
		$2,619.70

Chapter 90 Construction 1965

Labor	$6,006.11	
Equipment Hire	5,207.00	
Culvert Pipe	10,634.71	
		$21,847.82

Chapter 90 Construction 1966

Calcium Chloride	$214.90	
Labor	10,378.19	
Dynamiting	479.40	
Equipment Hire	6,197.96	
Grates and Frames	1,299.32	
Cement Blocks	1,030.52	
Removing Trees	162.00	
Cement	91.01	
Tools	106.70	
Sand, Gravel, and Stone	1,776.76	
		$21,736.76

Chapter 90 Maintenance

Labor	$521.96	
Sweeper Hire	120.00	
Sand and Gravel	70.84	
Bituminous Concrete	8,284.22	
		$8,997.02

Land Damage

Amount Paid	$1,753.71

Snow and Ice Removal

Labor	$14,275.22	
Equipment Hire	10,126.00	
Repairs to Equipment	733.91	
Sand	3,806.25	
Calcium Chloride	214.90	
Salt and Ice Control	6,232.09	
		$35,388.37

Resurfacing Braney Road

Labor	$2,565.36	
Equipment Hire	807.00	
Tree Removal	594.00	
		$3,966.36

Repair Oak Street

Labor	$490.80	
Equipment Hire	333.00	
Gravel	219.40	
		$1,043.20

Catch Basin Sycamore Street

Equipment Hire	$256.00	
Cement Blocks	45.89	
Culvert Pipes	571.09	
		$872.98

Catch Basin Wheelock Avenue

Labor	$558.48	
Equipment Hire	192.00	
Repairs to Equipment	42.29	
Sand and Gravel	21.75	
Cement	17.50	
Cement Blocks	134.02	
Culvert Pipe	796.45	
		$1,762.49

Town Gasoline Service

Gas		$5,278.99

Street Lighting

Amount Expended		$19,631.29

Town Barn

Telephone	$284.65	
Lights	210.79	
Gas Heat	906.56	
Water	32.24	
Trimming Trees	15.00	
Repairs	23.76	
Overhead Door Installed	361.25	
		$1,834.25

Highway Fences

Fence Installed West Main Street	$400.00	
Fence Installed Rhodes Street	244.00	
Fence Installed Brierly Pond	254.00	
Repairs to Fence West Main Street	224.00	
		$1,122.00

Lighting and Repairs to Beacon Lights

Lighting	$229.57	
Repairs	368.92	
		$598.49

Caution Signs

Amount Paid	$349.40

Public Welfare Department

Director	$4,109.12	
Social Workers	5,806.88	
Clerks	5,955.40	
Board Members Salaries	500.00	
Telephone	200.82	
Maintenance of Typewriters	21.75	
Office Expense	46.73	
Attending Out of Town Meetings	262.00	
Travel Expenses of Social Workers	129.20	
Auto Liability Insurance	141.17	
Stationery and Postage	165.09	
Lights	102.68	
Groceries	1,004.18	
Fuel	204.67	
Board and Care	108.00	
Medicine and Medical Attendance	748.14	
Hospitalization	1,743.35	
Cash Grants	3,314.50	
Attorney Fees	331.00	
Appraisal of Property	50.00	
Clothing	7.98	
Rents	105.00	
		$25,057.66

Aid to Dependent Children
Expended from Town Appropriation

Cash	$45,979.25

Medical Aid for Aged
Expended from Town Appropriation

Medical, Nursing Homes, and Hospitalization	$125,918.06

Old Age Assistance
Expended from Town Appropriation

Cash	$21,838.65

Disability Assistance
Expended from Town Appropriation

Cash	$14,606.20

Aid to Dependent Children
Expended from Federal Grant

Cash	$46,445.32

Rents	53.66	
Moving	465.06	
		$46,964.04

Medical Aid for the Aged
Expended from Federal Grant

Medical, Nursing Homes, and Hospitalization	$92,154.09	
Burials	600.00	
		$92,754.09

Old Age Assistance
Expended from Federal Grant

Cash	$43,610.25	
Burial	192.50	
		$43,802.75

Disability Assistance
Expended from Federal Grant

Cash	$17,442.04	
Burial	300.00	
		$17,742.04

Medical Aid for the Aged Administration
Expended from Federal Grant

Director	$1,753.80	
Social Workers	2,837.10	
Clerks	2,306.46	
Board Members	375.00	
Stationery and Postage	116.47	
Telephone	81.83	
Maintenance of Typewriters	105.50	
Out of Town Meetings	43.00	
Travel Expenses of Social Workers	43.70	
		$7,662.86

Aid to Dependent Children Administration
Expended from Federal Grant

Director	$1,403.04
Social Workers	2,695.18
Clerks	1,901.03
Board Members	375.00
Stationery and Postage	210.41
Telephone	104.56

Office Expense	16.46	
Maintenance of Typewriters	67.98	
Out of Town Meetings	84.00	
Travel Expenses of Social Workers	49.20	
		$6,906.86

Old Age Assistance Administration
Expended from Federal Grant

Director	$701.52	
Social Workers	1,217.22	
Clerks	965.38	
Board Members	125.00	
Stationery and Postage	303.91	
Dues to Association	10.00	
Out of Town Meetings	9.60	
Travel Expenses of Social Workers	15.40	
		$3,348.03

Disability Aid Administration
Expended from Federal Grant

Director	$1,052.28	
Social Workers	1,528.70	
Clerks	1,359.95	
Board Members	125.00	
Stationery and Postage	104.86	
Telephone	40.07	
Out of Town Meetings	46.00	
Travel Expenses of Social Workers	75.50	
		$4,332.36

Veterans' Service Center

Salary of Director		$5,700.00
Salary of Clerk		3,432.00

Veterans' Service Center Expenses

Director's Expenses	$704.70	
Stationery and Postage	257.12	
Maintenance of Typewriter and Adding Machine	40.25	
Office Furnishings	231.06	
Telephone	257.35	
Extra Coverage on Car Insurance	64.92	
Attending Seminar	25.25	
Dues to Association	20.00	
		$1,600.65

Veterans' Benefits

Cash	$32,405.66	
Groceries	168.17	
Fuel	201.66	
Pharmacies	3,364.34	
Physicians	1,774.70	
Hospitalization	9,984.07	
Nursing Homes	5,656.86	
Ambulance Hire	50.20	
Blue Cross and Blue Shield	1,171.05	
Clothing	60.65	
Insurance and Appraisal of Property	52.50	
		$54,889.86

Veterans' of Foreign Wars

Rent	$697.00	
Fuel	252.47	
		$949.47

Markers for Veterans' Graves

Cost	$120.00

School Department

Salaries

Superintendent	$15,000.00
Teachers—High	198,781.51
Teachers—Junior High	133,826.30
Teachers—Elementary	275,274.16
Secretary—Superintendent's Office	5,800.00
Secretary—Principal's Office	4,450.00
Secretary—Junior High	2,030.40
Clerk—Superintendent's Office	3,300.00
Clerk—High	1,018.00
Supervisors	24,499.79
Special Class	13,525.33
Nurses	6,600.00
Physician	1,400.00
Attendance Officer	1,300.00
Adult Education	500.00
Janitors	39,741.19
Substitute Teachers	12,433.85
Home Instruction Teachers	624.00
Supervisors for Sewing, Speech Therapist, and Reading Consultant	2,476.13

Pension	4,960.49	
Athletic Coaches	4,390.38	
Cafeteria Manager	3,776.24	
		$755,707.77

School Department Expenses

School Evaluation	$1,002.37
Guidance Class Supplies	850.30
Handwriting Supervisor	1,350.00
Telephone	1,992.31
School Committee Expenses	321.72
Office Expenses of Superintendent and Principal	1,643.47
Graduation Diplomas and Folders	398.40
Health Supplies	193.37
Junior High Books	929.27
Junior High Supplies	2,853.53
High Books	4,287.89
High Supplies	5,876.45
Special Class Books	15.96
Special Class Supplies	414.25
Athletic Supplies	284.65
Elementary Books	1,272.48
Elementary Supplies	10,180.84
Library	433.73
New Equipment	9,960.51
Equipment Maintenance and Repairs	1,171.41
Transportation	51,812.14
Tuition Cerebral Palsy Clinic	1,528.10
Rental Assumption School	2,000.00
Psychological Tests	350.00
Advertising for Bids	125.48
Fuel	17,656.06
Lights	10,812.15
Gas	725.78
Water	2,354.77
High Repairs	4,124.20
Elementary Repairs	8,296.49
Junior High Repairs	242.17
Educational T.V. Program Fund	1,206.75
Janitors' Supplies	5,063.31
Cleaning and Painting	3,639.76
Maintenance of Grounds	1,081.00
Flu Inoculations	169.50
Special Police and Janitors	345.42
Band Instructor Summer Classes	195.00

Civic Activities	170.84	
Domestic Science Class	383.04	
Checking Boilers	248.00	
Traveling Expenses for Teachers, Supervisors, and Maintenance Men	1,854.25	
		$159,817.12

Industrial School

Tuition and Transportation		$18,364.32

School Committee

Salaries		$375.00

Elementary School 1967

Contractor	$521,502.63	
Investment from School Appropriation	1,000,000.00	
		$1,521,502.63

Elementary School Building Committee

Architect	$500.00	
Clerical Hire	93.00	
Stationery and Postage	33.17	
Rental Backhoe	40.00	
Distributing Folders	50.00	
Out of Town Meetings	132.85	
Advertising for Bids	262.22	
Folders	130.00	
		$1,241.24

School 88-210 Grant

Amount Expended		$1,377.70

National Defense Education Act Grant

Amount Expended		$63.00

E.S.E.A. Title No. 1 1967 Grant

Amount Expended		$35,922.71

E.S.E.A. Title No. 1 1968 Grant

Amount Expended		$1,192.75

Premium on Bonds
1967 School Construction

Legal Advice	$1,150.00	

Issuing Bonds	3,021.70	
		$4,171.70

Athletic Association

Amount Expended		$10,876.90

Cafeteria and Milk Program

Amount Expended		$78,946.73

Library

Salaries		$4,769.75
Books	$2,779.36	
Periodicals	47.47	
Map of Massachusetts	112.50	
Binding Books	132.40	
Water	28.95	
Fuel	271.57	
Lights	227.93	
Repairs	785.04	
Book Shelves	507.00	
Janitor's Supplies	10.15	
Stationery	45.97	
Telephone	106.20	
		$5,054.54

Board of Appeals

Clerical Hire		$43.58

Planning Board

Clerical Hire	$155.50	
Stationery and Postage	23.30	
Out of Town Meetings	161.95	
Advertising	38.00	
		$378.75

Golden Age Millbury

Amount Expended		$190.04

Golden Age East Millbury

Amount Expended		$134.64

Christmas Decorations

Light Bulbs	$19.94	
Decorations	33.80	
		$53.74

Town Common

Labor Caretaker	$196.00	
Labor Planting Flowers	60.00	
Plants	118.20	
Loam	35.00	
Lights	39.60	
Water	3.34	
Repairs to Bubbler	17.73	
		$469.87

County Aid to Agriculture

Amount Donated	$125.00

Engineering Services

Paid to Engineer	$1,415.00

Health and Life Insurance

Premium Paid	$19,555.26

Insurance

Premium Paid	$17,297.22

Insect Control

Spraying	$104.00

Blue Cross Refund

Refunded to Policy Holders	$115.37

Lighting Town Clock

Lighting	$5.00

Caretaker of Town Clock

Caretaker's Salary	$150.00

Memorial and Armistice Day Celebration

Singer	$10.00	
Drum Corps	175.00	
Wreaths and Flowers	204.50	
Flags	84.00	
Rental of Amplifier	25.00	
Ammunition	30.00	
Transportation	72.00	
		$600.50

Memorial Wreaths

Amount Paid	$132.00

Tax Title Foreclosures

Amount Expended	$450.00

Advertising Building Codes

Cost	$300.00

Stabilization Fund

Deposited in Grafton Co-operative Bank	$30,000.00

Printing Town Reports

Cost	$2,100.00

Windle Field

Caretaker's Salary	$960.00	
Paint	62.88	
Lights	15.00	
Water	22.37	
Repairs to Field House	77.37	
Repairs to Equipment	315.11	
Equipment Hire	72.00	
Gas and Oil	59.28	
Gravel	12.80	
		$1,596.81

East Millbury Playground

Office File	$51.90	
Caretaker's Salary	400.00	
Paint	27.07	
Lights	97.58	
Water	97.52	
Loam, Fertilizer, and Grass Seed	115.45	
Stone Dust	23.90	
Gas	15.89	
Lime	6.00	
Repairs to Equipment	2.69	
Swings	412.00	
		$1,250.00

Washington Street Playground

Caretaker	$250.00
Office File	32.92
Flood Lights	63.54
Excavation for Softball Field and Fill for Playing Field	382.00
Basketball Equipment	25.25
Lime	5.50

Fertilizer	84.40	
Loam	86.00	
Tools	4.39	
Link Fence and 2 Sets of Seats	566.00	
		$1,500.00

Greenwood Street Playground

Office File	$2.09	
Caretaker	260.00	
Repairs to Fence	62.56	
Lumber and Plaster	149.27	
Link Fence	430.00	
Basketball Boards	259.00	
Installing Bubbler	185.00	
Lights	137.73	
Water	7.66	
		$1,493.31

Park Commissioners

Stationery and Postage	$20.86	
Dues to Association	35.00	
Brief Cases	37.87	
Committee Meeting Expenses	14.81	
Gas	70.00	
Aerial Photography	10.00	
Supplies	15.33	
Secretarial Services	40.00	
		$243.87

Civil Defense

Scott Air Paks	$358.85	
Equipment and Repairs	102.71	
Supplies	272.00	
Equipment for Men	125.55	
First Aid Supplies	129.89	
Badges	8.04	
		$997.04

Town Radio Service

Services	$351.15

Urban Renewal Commission

Expense	$10.00

Dog Officer Sale of Dogs

Remitted to County		$162.00

Planning Board

Registration Fees Remitted to Contractor		$1,000.00

Blackstone Valley Regional School District

Assessment		$7,874.72

Blackstone Valley Regional School District

Expenses		$28,108.18

Band Concert July 4th

Cost of Band		$500.00

Conservation Committee

Stationery		$33.61

Zoning Maps Town of Millbury

Surveying	$400.00	
Printing	200.00	
		$600.00

Central Mass. Regional Planning District

Assessment		$768.48

Checks Payable to Town of Millbury Returned from Bank (No Funds)

Amount	$266.00	
Amount	266.00	
		$532.00

Cemeteries

Clerk		$150.00
Police Duty Memorial Day	$20.00	
Stationery and Postage	62 07	
Labor	10,233.07	
Telephone	68.42	
Car Hire	10.00	
Equipment and Repairs	57.18	
Markers	40.00	
Gas and Oil	46.30	
Water	103.71	
Repairs to Water Line	71.95	
		$10,712.70

Neglected Soldiers' Graves West Millbury

Amount Paid		$300.00

Neglected Soldiers' Graves Millbury

Paid to St. Brigid Cemetery	$100.00	
Labor	300.00	
		$400.00

Construction New Cemetery Road

Labor	$70.00	
Repairs to Equipment	47.50	
		$117.50

Rotary Mower

Cost		$1,100.00

Cemetery Flower Fund

Flowers	$68.00	
Labor	53.32	
		$121.32

Town Debt

Maturing Debt	$76,800.00

Temporary Loans

Amount Paid	$400,000.00

Interest on Town Debt

Amount Paid	$32,620.08

Commonwealth of Massachusetts

State Park Tax	$10,219.63
Worcester County Retirement	30,570.10
Auditing Municipal Accounts	3,826.80
Health Insurance Retiree Program	213.33
Worcester County Tax	56,444.43
Worcester County Hospital Assessment	4,272.56
Motor Vehicle Excise Tax Bills	963.00

Dog Taxes

Remitted to County	$1,597.50

Tax Refunds

Motor Vehicle Excise Tax 1966	$4,181.17
Motor Vehicle Excise Tax 1967	9,388.43
Real Estate 1967	6,409.80

Treasury Bills	
Purchased	$49,391.00
Tax Possessions Recording Fee	
Paid Worcester Registry of Deeds	$7.00
Investment	
Amount Invested	$700,000.00
Tailings	
Uncashed Check Remitted to Payee	$3.30
Kolopiby Tax Title	
Recorded with Worcester District Registry of Deeds	$4.50
Blue Cross and Blue Shield	
Deducted	$17,540.47
Insurance	
Deducted	$1,938.94
Retirement	
Deducted	$16,613.26
Withholding Tax Federal	
Withheld	$142,411.98
Withholding Tax State	
Withheld	$18,386.91
Perpetual Care Funds	
New Funds Deposited in Millbury Savings Bank	$1,225.00
Perpetual Care Dividends	
Paid to St. Brigid's Cemetery	$25.26
Paid to West Millbury Cemetery	31.33
Total Expenditures	$5,317,767.86
Cash on Hand December 31, 1967	593,854.29
	$5,911,622.15

APPROPRIATION — BALANCES

Expenses	Appropriations	Expended	Balance
Selectmen	$2,000.00	$1,976.76	$23.24
Auditor	900.00	899.72	.28
Treasurer	2,750.00	2,749.73	.27
Collector	3,387.00	3,268.57	118.43
Assessors	2,059.00	2,057.13	1.87
Town Clerk	1,259.42	1,259.42	
Town Hall	5,700.00		
Transferred from Reserve	862.00		
Credit	50.00	6,569.27	42.73
Election and Registration	6,160.00	5,991.35	168.65
Finance Committee	500.00	422.50	77.50
Police Salaries	73,204.00	72,731.55	472.45
Police Expenses	750.00	748.36	1.64
Intermediate Police	4,500.00	4,499.12	.88
Maintenance of Cruiser	1,700.00		
Transferred from Reserve	782.00	2,481.06	.94
Maintenance of Chief's Car	850.00	850.00	
Police Uniforms	1,500.00	1,498.65	1.35
Holiday Pay	2,100.00	2,098.95	1.05
School Crossing Guards	5,760.00		
Transferred from Reserve	520.00	6,280.00	
Safety Officer	300.00	277.53	22.47
New Police Cruiser	2,700.00	2,605.78	94.22
Marking Streets	700.00	600.00	100.00
Dispatcher	930.00		

Transferred from Reserve	86.00	1,010.38	5.62
Fire Department	8,160.00	8,159.08	.92
Care of Fire Alarm System	2,000.00	1,985.59	14.41
Forest Fire Department	2,400.00	1,706.23	693.77
Fire Dept. Dress Uniforms	4,500.00	4,500.00	
Hydrants	17,200.00	17,185.52	14.48
Superior Court and Grand Jury Duty	1,000.00	1,000.00	
Elm Beetle	3,000.00	2,988.10	11.90
Gypsy Moth	800.00	799.00	1.00
Tree Warden	5,300.00	4,929.64	370.36
Sealer	200.00	199.95	.05
Dog Officer	1,300.00	1,169.00	131.00
Property Damage & Personal Injury Claims	500.00	46.00	454.00
Building Inspector	750.00	745.50	4.50
Demolishing Buildings on Burbank Place and Pond Ave.	3,300.00	2,812.00	488.00
Board of Health	8,400.00	7,688.19	711.81
Animal Inspector	500.00	481.00	19.00
Plumbing Inspector	1,800.00	1,458.60	341.40
Town Dump	1,500.00		
Transferred from Reserve	1,500.00	2,973.00	27.00
Eye Glass Fund	200.00	110.00	90.00
Vital Statistics	950.00	583.50	366.50
Highway Department	30,535.00	30,497.94	37.06
Oiling Streets	20,000.00	19,523.27	476.73
Permanent Roads	8,500.00	8,344.90	155.10
Permanent Sidewalks	10,000.00	2,619.70	7,380.30
Chapter 90 Construction 1966	22,400.00	21,736.76	663.24

Chapter 90 Maintenance	9,000.00	8,997.02	2.98
Snow and Ice Removal	35,400.00	35,388.37	11.63
Braney Road	4,000.00	3,966.36	33.64
Oak Street	2,800.00	1,043.20	1,756.80
Catch Basin Sycamore Street	1,500.00	872.98	627.00
Catch Basin Wheelock Ave.	2,200.00	1,762.49	437.51
Town Gasoline Service	5,000.00		
Transferred from Reserve	300.00	5,278.99	21.01
Street Lighting	19,655.00	19,631.29	23.71
Town Barn	2,200.00	2,154.11	45.89
Highway Fences	1,500.00	1,122.00	378.00
Lighting and Repairs to Beacon Lights	600.00	598.49	1.51
Caution Signs	900.00	349.40	550.60
Welfare Department	208,000.00		
Transferred from Reserve	5,000.00		
Loan	20,000.00		
Refunds	406.95	233,399.82	7.13
Veterans Benefits	48,515.00		
Transferred	5,959.54		
Refunds	586.21	54,889.86	171.35
Veterans Services Expenses	1,244.00		
Transferred from Reserve	400.00		
Refund	14.34	1,600.65	57.69
Veterans of Foreign Wars	950.00	949.47	.53
School Department	915,518.01		
Refunds	8.96	915,524.89	2.08
Industrial Schools	22,760.00	18,364.32	4,395.58
Library	5,500.00		

Dog Taxes	863.52		
State Grant	2,405.75	5,324.64	3,444.73
Board of Appeals	350.00	43.58	306.42
Planning Board	400.00	378.75	21.25
Golden Age Millbury	200.00	190.04	9.96
Golden Age East Millbury	200.00	134.64	65.36
Christmas Decorations	200.00	53.74	146.26
Town Common	600.00	469.87	130.13
Engineering Services	2,000.00	1,415.00	585.00
Health and Life Insurance	21,000.00	19,555.26	1,444.74
Insurance	18,000.00	17,297.22	702.78
Lighting Town Clocks	35.00	5.00	30.00
Memorial and Armistice Day	750.00	600.50	149.50
Tax Title Foreclosure	1,000.00	450.00	550.00
Windle Field	1,600.00	1,596.31	3.19
East Millbury Playground	1,250.00	1,250.00	
Greenwood Street Playground	1,500.00	1,493.31	6.69
Washington Street Playground	1,500.00	1,500.00	
Park Commissioners	250.00	243.87	6.13
Civil Defense Director	1,000.00	997.04	2.96
Town Radio Service	1,000.00	351.15	648.85
Band Concert July 4th	500.00	500.00	
Cemetery Department	5,950.00		
Balance	195.61		
Transferred from Lots and Graves Fund	600.00		
Perpetual Care Dividends	4,000.00	10,712.70	32.91
Cemetery New Road Balance	1,041.97	117.50	924.47
Interest on Town Debt	34,074.00	32,620.08	1,453.92

RECAPITULATION SHEET FOR TAXATION

MILLBURY, MASS.

FOR THE YEAR 1967

Total appropriations to be raised by taxes	$1,944,248.15	
Total appropriations voted to be taken from available funds	85,600.00	
		$2,029,848.15
Amount necessary to satisfy final court judgments		$1,753.71
School lunch and library program		14,650.14
Worc. County retirement		30,570.10
Commissioners letter on overdraft		20,768.48
County tax	$60,048.36	
County hospital	4,272.56	
Underestimate 1966 Cherry sheet	432.47	
		$64,753.39
State Recreation Areas	$8,539.55	
Underestimate 1966 Cherry sheet	1,279.51	
		$9,819.06
Audit of Municipal accounts	$3,826.80	
Elderly Retiree Program	213.33	
Motor Vehicle Excise Tax Bills	963.00	
		$5,003.13
Overlay of Current year		$99,781.40
Gross Amount to be raised		$2,276,947.56

Estimated Receipts and Available funds

1967 Estimated receipts from the Local Aid and Agency funds	$669,567.79	
Motor Vehicle and Trailer Excise	218,087.40	
Licenses	10,119.77	
Fines	1,137.62	
Special Assessments	521.20	
Cemeteries (other than Trust funds and sale of lots	30.60	
Interest: on taxes and assessments	2,153.99	
Farm Animal Excise	100.00	
Gas Inspector: $1,005.00 Tele. Booth: $232.40		
Municipal Liens: $135.00 Harvard Research:	$147.00	
Housing Auth: $900.00 Dog Exp.: $1,170.00	3,589.40	
Total Estimated Receipts	$905,307.77	

Amounts voted to be taken from available funds

March 4, 1967 Free Cash	$65,306.07	
March 4, 1967 Cemetery Fund	600.00	
March 4, 1967 Overlay Res. fund	10,000.00	
March 4, 1967 Stabilization fund	75,000.00	
	$150,906.07	
Total Available Funds		$1,056,213.84
Net Amount to be raised by Taxation on Property		$1,220,733.72

Net amount to be raised by taxation of property

Personal Property	$2,098,245.00	at $108.00	$226,610.46	
Real Estate	9,204,845.00	at $108.00	994,123.26	
Total	$11,303,090.00			
Total Taxes levied on property				$1,220,733.72

LAWRENCE J. FARON, *Chairman*
HAROLD L. BLANCHARD
LEON A. WOODWARD

Report of Blackstone Valley Vocational Regional District School Committee

DIRECTORY OF THE BLACKSTONE VALLEY REGIONAL VOCATIONAL TECHNICAL SCHOOL

School Committee

Edward S. Henderson, Chairman	Upton
Harrison N. Thibault, Vice-Chairman	Hopedale
Omer A. Plouffe	Bellingham
Matthew C. Krajewski	Blackstone
L. Wayne Gilley	Douglas
Roland C. Hallen	Grafton
J. Gerard Sweeney	Mendon
James E. Kellett	Milford
William G. Holmes	Millbury
Nelson H. Morin	Millville
James S. Mulaney	Northbridge
Kelton D. Johnson	Sutton
Herman Buma	Uxbridge
Arthur C. Young, Secretary-Treasurer	Hopedale
Kevin R. Sherin, Legal Counsel	Uxbridge

Superintendent-Director

Paul J. Sullivan	Telephone 529-7758
Office	Pleasant Street, Upton

DAY PROGRAM

A. January - June 1967

1. Enrollment

At the beginning of 1967 128 boys were enrolled in the freshman class at the Blackstone Valley Regional Vocational Technical High School. The number of students in each of the departments was as follows: 14 in Auto Body, 13 in Auto Mechanics, 14 in Mill and House Carpentry, 14 in Drafting, 18 in Electronics, 26 in Machine Shop, 14 in Metal Fabrication, and 13 in Plant Maintenance. When we started with 132 boys in September of 1966, we fully expected that approxi-

mately ten percent of the students would want to return to their home town schools by the beginning of the second semester. It was therefore very gratifying to have 97% of our original enrollment at the beginning of the second semester.

2. Exploratory Program

During the first semester all students had been given an opportunity to spend approximately two weeks in each of the eight departments so that they would have some knowledge of and experience in each of the programs offered by the school. At the end of the first semester all students were given an opportunity to select any course in the program and only 12 boys decided to change from their original choices, made before they entered the school. Their original choices were based on the results of their aptitude tests and conferences with our school guidance counselor. Because the changes in the choice of vocational program were so minimal we feel that our program of aptitude testing and guidance counseling is very effective.

3. Pupil Selection For The Fall of 1967

During the months of January and February all the schools in the member towns were visited by the Superintendent-Director in order to give information to the boys in the eighth grade about the courses that are offered at the Blackstone Valley Regional Vocational Technical High School. Applications were distributed and the students were requested to indicate their first, second, and third choices among the courses offered. Specially designed information forms were given to each school administrator, to be completed for each boy who planned to make application for admission to the Blackstone Valley Regional Vocational Technical High Shcool.

At a later date applicant groups from the various towns were brought to the school so that they could visit each of the eight departments and actually see the program in operation. During the day they were given a series of aptitude tests involving verbal reasoning, numerical ability, mechanical reasoning, abstract reasoning, and spatial relations. The scores on the above tests and the information sheet provided by the sending school were evaluated in order to produce a profile of each applicant's characteristics. Each appli-

cant's profile was recorded on a compilation sheet which served to identify the most qualified students in each town. Every effort was made to admit the best qualified boys in each town, to give them their course preference, to distribute the courses as equally as possible among the towns, and to select each boy for the course in which he appeared to have the best chance of success. Due to lack of space we were able to admit only 120 boys out of the 321 that appliedfor admission.

4. Dedication of the School

Sunday, March 19, 1967 was the most memorable day of 1967 because on that day the Blackstone Valley Regional Vocational Technical High School was dedicated. This marked the fulfillment of the dream of many individuals who had worked tirelessly over a period of many years to create a school that would fill a great need for many of the boys of the region.

Dr. Owen B. Kiernan, Commissioner of Education of the Commonwealth of Massachusetts, gave the dedicatory address. Mr. Walter J. Markham, Director of the Massachusetts Bureau of Vocational Education was also a guest speaker on this occasion. After the dedication ceremony all were cordially invited to inspect the new school. The interest and enthusiasm of the citizens of the region was evidenced by the thousands that came to the dedication and inspection.

B. SEPTEMBER - DECEMBER 1967

1. Enrollment

In September we started our second year of operation with 126 sophomores and 120 freshmen. The number of boys from each of the towns was as follows: 22 from Bellingham, 13 from Blackstone, 10 from Douglas, 30 from Grafton, 13 from Hopedale, 5 from Mendon, 42 from Milford, 32 from Millbury, 4 from Millville, 29 from Northbridge, 12 from Sutton, 10 from Upton, and 24 from Uxbridge.

2. Physical Education

With our excellent gymnasium, we were able to institute a physical education program that more than met the new requirements set up by the State Board of Education.

In the middle of October we started an intra-mural basketball program in which every boy who was phy-

sically able participated. This was followed by a basketball game between the faculty and the students on the day before Thanksgiving.

We have organized a junior-varsity basketball team and have scheduled 18 games with other junior-varsity teams in the area. Next year we plan on having both junior-varsity and varsity basketball teams.

3. Student Government

The students elected representatives from each of the eight departments to draw up a student government constituion with the advice and guidance of a faculty advisor. This constitution was ratified by the student body and approved by the School Committee. The governing body is known as the Student Senate and is composed of one representative from each of eight departments.

On December 1 the students elected Kenneth Mathieu to represent the Blackstone Valley Regional Vocational Technical High School on Good Government Day which is held every year in the State House and is sponsored by both branches of the State Legislature.

4. Cafeteria

We are very proud of our cafeteria staff because of the outstanding service they render to our students and we were very happy to have our opinion confirmed when our cafeteria was rated as one of the best ten in Massachusetts by the Massachusetts School Lunch Program.

ADULT TRAINING PROGRAMS

1. Automotive Machinist Program

On July 10, 1967, after many months of planning, the automotive machinist training course for adults was started at the Blackstone Valley Regional Vocational Technical High School. This is the only program of its type in the United States and is the result of the cooperation between the Automotive Wholesalers Association of New England (A.W.A.N.E.), the Massachusetts Vocational Bureau, the Division of Employment Security, and the Blackstone Valley Vocational Regional School Committee.

All of the major equipment was contributed by the principal manufacturers serving the automotive after-

market, and all of the money for instruction and supplies was furnished by the Federal Government. Thus the entire expense of this program is borne by A.W.A.N.E., the equipment manufacturers, and the U.S. government.

Thirty young men were enrolled in this course, which will train them to operate any of the intricate machines used in automotive jobber machine shops. They attend school from 8:00 A.M. to 4:30 P.M. five days a week for 44 weeks. Upon completion of the course they will receive a certificate of graduation and are guaranteed a well-paying job by members of A.W.A.N.E.

2. Evening Trade Extension Courses

The evening trade extension courses for adults started Monday evening, September 25, 1967. These classes are open to persons over 16 years of age who are not attending school and who can show evidence of trade contact with the specific training desired. The following courses were offered: Auto Body Repair, Auto Mechanics, Mill and House Carpentry, Electronics, Machine Shop, Metal Fabrication, Plant Maintenance, and Blue Print Reading. A total of 180 men and women were enrolled in the eight courses and many others applied but could not be accepted due to the lack of space in our shops.

3. Nursing Aide Program

Early in September several of the Nursing Homes in the Region requested assistance from the Blackstone Valley Vocational Regional School District Committee in organizing and operating a training program for nursing aides employed in the region. After several meetings with representatives of the nursing homes and hospitals in the region the Regional School Committee agreed to operate a special program to upgrade nursing aides.

Through the cooperation of the Massachusetts Vocational Bureau, Federal funds were obtained which will pay for the entire cost of the program.

Due to the tremendous interest in this program it was necessary to have two sections. Classes meet for two hours per night, two nights per week and will continue for twenty weeks. The courses are expected to end

on April 9 and graduation ceremonies are scheduled for April 11, 1968.

CONCLUSION

At the end of our first full year of operation, we feel that the Blackstone Valley Regional Vocational Technical High School is operating efficiently and serving the people of the area effectively in several divergent capacities, as shown in the number of students who enrolled in the various school training programs:

1. About 250 freshmen and sophomore boys in the day program.
2. 30 young men in the Automotive Machinist course.
3. 180 men and women in the Evening Trade Extension program.
4. 43 women in the Nursing Aide classes.

Thus we have enabled about 500 people to further their education through our school.

The morale, standards, and cooperative spirit of the school staff continue to remain high, and we look forward with confidence to an even brighter and busier future for the Blackstone Valley Regional Vocational Technical High School.

BLACKSTONE VALLEY VOCATIONAL REGIONAL SCHOOL DISTRICT

Balance Sheet, December 31, 1967

Assets

Cash in Bank and on Hand		$10,068.61
Certificate of Deposit		300,000.00
		$310,068.61

Liabilities

Employees' Payroll Deductions:		
Federal Income Taxes	$2,420.25	
State Income Taxes	366.27	
Retirement Funds	664.56	
		$3,451.08
George Barden Funds		$35,923.66

Appropriated Balances:		
Non-Revenue		$165,664.51
Excess and Deficiency Account		105,029.36
		$310,068.61

DEBT ACCOUNTS

Assets		
Fixed Debt:		
General		$1,590,000.00
Liabilities		
Serial Loans:		
School Construction		$1,590,000.00

Analysis of Excess and Deficiency Account

Balance, December 31, 1966		$61,797.05
Add:		
Revenue	$25,833.50	
Excess of Appropriations over Expenditures	235,204.81	
State Reimbursement Transportation	19,196.00	
		$280,234.31
		$342,031.36
Less:		
Appropriations	$36,000.00	
Estimated Receipts	201,002.00	
		$237,002.00
Balance, December 31, 1967		$105,029.36

1968 OPERATING BUDGET ASSESSMENT TO MEMBER TOWNS

	Ratio	Amount
Bellingham	.08299	$19,917.60
Blackstone	.05394	12,945.60
Douglas	.04149	9,957.60
Grafton	.12034	28,881.60

Hopedale	.05394	12,945.60
Mendon	.02074	4,977.60
Milford	.17428	41,827.20
Millbury	.13278	31,867.20
Millville	.01660	3,984.00
Northbridge	.12033	28,879.20
Sutton	.04564	10,953.60
Upton	.03734	8,961.60
Uxbridge	.09959	23,901.60
	1.00000	$240,000.00

SUMMARY OF CAPITAL AND OPERATING EXPENSES BY TOWNS FOR 1968

Town	Capital Assessment	Operating Expenses	Total	*Estimated Additional State Aid Entitlement
Bellingham	$5,933.00	$19,917.60	$25,850.60	$64,765.00
Blackstone	3,445.00	12,945.60	16,390.60	30,630.00
Douglas	2,351.00	9,957.60	12,308.60	12,281.00
Grafton	7,921.00	28,881.60	36,802.60	63,013.00
Hopedale	3,705.00	12,945.60	16,650.60	15,418.00
Mendon	1,630.00	4,977.60	6,607.60	13,357.00
Milford	11,498.00	41,827.20	53,325.20	43,662.00
Millbury	9,103.00	31,867.20	40,970.20	51,932.00
Millville	897.00	3,984.00	4,881.00	7,556.00
Northbridge	8,239.00	28,879.20	37,118.20	52,172.00
Sutton	3,726.00	10,953.60	14,679.60	27,913.00
Upton	3,136.00	8,961.60	12,097.60	24,016.00
Uxbridge	6,416.00	23,901.60	30,317.60	39,423.00
	$68,000.00	$240,000.00	$308,000.00	$446,138.00

* This is the additional amount of State aid that each town is entitled to receive due to the passage of Chapter 779 of the Acts of 1967.

ANNUAL REPORT

of the

SCHOOL COMMITTEE

of the

TOWN of MILLBURY

FOR THE YEAR ENDING DECEMBER 31, 1967

SCHOOL DIRECTORY, 1968

School Committee

Arthur L. Stowe, Chairman	Term Expires 1968
Lawrence J. Army, Secretary	Term Expires 1969
Randolph G. Mogren, Jr.	Term Expires 1968
James F. Fitzpatrick	Term Expires 1970
Paul Kollios	Term Expires 1970

School Committee meetings are held on the first and third Mondays of each month

Superintendent of Schools

STEPHEN BEATON

School Calendar, 1968

Winter term	January 2, 1968 to February 16, 1968
Spring term	February 26, 1968 to April 11, 1968
Summer term	April 22, 1968 to June 21, 1968
Fall term	September 4, 1968 to December 20, 1968

School Sessions

Grades 1-VI: 8:40 to 12:00 noon, 1:00 to 3:15 p.m.
High and Junior High Schools: 8:15 a.m. to 2:19 p.m.

Report of The School Committee

To the Citizens of Milibury:

The School Committee herewith submits its annual report for the year ending December 31, 1967.

The following salary schedule became effective September 1, 1967:

		Minimum	*Maximum*
(1)	Bachelor's Degree	$5,500	$8,200
(2)	Master's Degree	5,800	8,500
(3)	Master's plus 30 Hrs.	6,100	8,800

The School Committee increased the minimum by $400.00 and the maximum by $700.00 in order to meet the expected raise in the new state minimum and to make our salary schedule more competitive with neighboring towns and thus more attractive to teachers wishing to make a change or looking for new jobs.

Adult education classes were again conducted but as in the past your committee would like to see more people take a more active interest in this community service.

Open house, in observance of education week, was again held in November and was well attended at all grade levels.

The following Horace Mann students Ellen Church, George Gosselin. Constance Krula and Janice Lindstrom are to be congratulated for their excellent scholastic achievement as students in the Millbury Memorial High School.

The Elementary School Building Committee culminated four years of untiring effort and planning when the town of Millbury at its annual meeting in March 1967 unanimously voted the sum of one million five hundred and forty-two thousand dollars for the building of a new twenty-four room elementary building off Elmwood Street. At this writing it is understood that the building is progressing well and is on schedule. A well deserved word of praise to this committee is in order for a job "well done."

Your committee spent much effort and time, along with the committee chosen by the teachers to represent them at the bargaining sessions, bringing these negotiations to a successful conclusion. At the bargaining table the School Committee was represented by the town's attorney, Mr. James C. Donnelly, Jr., and the teachers' negotiating committee by Mr. Franklin Sheehan. At this writing little remains but the completion of the writing of the contracted agreements before the signing by both parties. In all, the entire proceedings were carried out very smoothly and amicably and a great deal of credit is due to all who participated in these proceedings.

The requested budget for 1968 is an approximate 23% increase over 1967. The State has approved reimbursement in the amount of $272,391.19 for the year 1967. This amount is returned to the Town Treasurer, not to the School Department.

The committee wishes to thank everyone for the generous cooperation given it during the past year; let's continue to work together to give our children the best possible education.

APPROPRIATION STATEMENTS

SCHOOL DEPARTMENT ACCOUNT

Appropriation		$915,518.01
Expenditures:		
Salaries	$756,752.77	
Adult Education	500.00	
Expenses of Supt's. Office	1,597.66	
Expenses of Principals, Supervisors, etc.	1,690.60	
Evaluation	1,042.43	
Supplies	17,426.83	
Special Classes	6,476.44	
Textbooks	6,471.25	
Library	433.73	
Audio-Visual	178.58	
Guidance	1,345.09	
21″ Classroom	1,249.47	
Health	649.27	
Transportation	46,101.00	
Athletics (Jr. High)	206.40	
Operation	7,140.33	
Fuel	17,685.52	
Utilities	15,916.01	
Maintenance	19,030.40	
School Rental	2,000.00	
Civic Activities	201.46	
NDEA Projects	4,488.78	
New Equipment	5,405.77	
Tuition	1,528.10	
Total Expenditures		$915,517.89
Unexpended Balance		$.12
State Reimbursement:		
Chapter 70, School Aid	$231,023.49	
Transportation	23,205.00	
Chapter 71, Special Classes	12,380.00	
State Wards	4,678.97	
*Total State Reimbursement		$271,287.46
Total Expenditures		$915,517.89
Less State Reimbursement		271,287.46
Net Amount Expended from local taxation		$644,230.43

* All reimbursements are paid to the town treasurer as general credits and not directly to the school department.

VOCATIONAL EDUCATION ACCOUNT

Appropriation		$22,760.00
Expended:		
Tuition	$16,113.22	
Transportation	2,251.10	

Total Expenditures		$18,364.32
Unexpended Balance		$4,395.68
State reimbursement for year ending August 31, 1966		—$1,103.73

WINDLE FIELD FUND

Appropriation		$1,600.00
Expended		1,596.81
Unexpended Balance		$3.19

HIGH SCHOOL ATHLETIC FUND

Cash on hand January 1, 1967		$2,274.37
Receipts:		
Appropriation	$5,986.74	
Change	100.00	
Season tickets	146.20	
Basketball	1,904.65	
Football	1,644.65	
Total Receipts		$9,782.24
Total Cash Available		$12,056.61
Expenditures:		
Change	$100.00	
Basketball	1,961.62	
Football	5,747.35	
Baseball	759.75	
Field Hockey	437.28	
Softball	113.30	
Track	483.45	
Golf	220.72	
Miscellaneous	1,052.93	
Total Expenditures		$10,876.90
Balance on hand December 31, 1967		$1,179.71

*HIGH SCHOOL RENTAL AND MISCELLANEOUS RECEIPTS

High School Rental:		
Ecumenical Festival	$15.00	
Ecumenical Fellowship	10.00	
Millbury-Oxford Rotary	10.00	
Our Lady of Lourdes CYC	30.00	
Total High School Rental		$65.00
Miscellaneous:		
Teachers' Annuities Refund	$1.96	
Industrial Arts, student projects materials	65.37	
New England Telephone, commission	25.66	
Total Miscellaneous Receipts		$92.99
Total Rental and Miscellaneous Receipts		$157.99

NDEA REIMBURSEMENT

TITLE III

Balance on hand January 1, 1967		$805.68
Receipts:		
Project No. 71129G	$246.40	
Project No. 71131R	643.00	
Project No. 70405R	255.17	
Project No. 70545G	296.91	
Project No. 71130S	689.55	
Total Receipts		$2,131.03
Balance on hand December 31, 1967		$2,936.71

TITLE V

Balance on hand January 1, 1967		$2,072.04
Receipts:		
Guidance	$590.40	$590.40
Total Cash Available		$2,662.44
Expenditures:		
Guidance Associates, filmstrips		$63.00
Balance on hand December 31, 1967		$2,599.44

BUSINESS EDUCATION

Receipts:		
PL 88-210		$1,398.00
Expenditures:		
Harvard Supply Co., file cabinet	$48.00	
Dictation Disc Co., 8-2 sta. desk labs	503.10	
McGraw-Hill Book Co., textbooks	164.72	
Heywood Wakefield Co., chairs	36.66	
Monroe International Inc., printing calculator	575.00	
South-Western Publishing Co., transparencies	50.22	
Total Expenditures		$1,377.70
Balance on hand December 31, 1767		$20.30

PL 89-10—TITLE II (LIBRARY FUNDS)

Approved Project (Div. of Library Ext.)		$4,426.00
Expenditures:		
Union School	$934.49	
Center School (4th grades)	315.80	
Burbank School	807.21	
Providence Street School	602.43	
Dorothy Manor School	619.62	
East Millbury School	460.85	
West Millbury School	344.69	

Assumption Public School	317.86	
Total Expenditures		$4,402.95
*Unexpended Balance		$23.05

* This balance is with the State Department, Division of Library Extension, and is not available to us for expenditure.

PL 89-10—TITLE I—IMPROVEMENT OF READING AND MATH SKILLS

(Jr. High, Center, Dorothy Manor, Providence Street Schools)
Total Grant, 1967 $38,607.00

Expenditures:

SALARIES:

Leo Beaumont, Director	$1,500.00
Marsha Westerman, Secretary	503.25
Mercedes Gagliardi, Nurse	425.00
Robert Deamer, Guidance	618.00
Sylvia Finer, Speech	969.24
Phyllis Gustafson, Reading	853.20
Mary King, Reading	576.00
Dr. Donald Isaac, Psychologist	1,000.00
Arthur O'Mara, Head Teacher, Grade 7, Reading	714.00
Mary Grogan, Grade 8, Arithmetic	594.00
Ruth Mannix, Grade 8, Arithmetic	570.00
Mabel Morin, Grade 7, Reading	618.00
Joan, Shea, Grade 8, Arithmetic	594 00
Ruth Shimkus, Grade 7, Reading	618.00
Richard McGrail, Reading and Arith. (Special Class)	618.00
James H. O'Leary, Head Teacher, Grade 5, Arithmetic	732.00
Arlene Boudreau, Grade 6, Reading	594.00
Diana Hill, Grade 6, Reading	594.00
Edna Kotomski, Grade 5, Reading	636.00
Francis Lopato, Grade 6, Arithmetic	618.00
Arlene Mindus, Grade 5, Reading	576.00
Alice Murphy, Grade 5, Arithmetic	594.00
Robert O'Leary, Grade 6, Arithmetic	576.00
Jerilyn Stead, Head Teacher, Grade 2, Reading and Arithmetic	672.00
Carol Alaownis, Grade 4, Reading and Arithmetic	636.00
Mary Ellen White, Grade 4, Reading and Arithmetic	576.00
Clara Mickelson, Head Teacher, Grade 4, Reading and Arithmetic	690.00
Rita Beauregard, Grade 3, Reading and Arithmetic	594.00
Margaret Kinniery, Grade 1, Reading and Arithmetic	570.00
Antoinette Petrides, Grade 2, Reading and Arithmetic	618.00
Lawrence Gonyea, Janitor, Jr. High	96.00
Harold Howard, Janitor, Dorothy Manor	192.00
Richard Kenary, Janitor, Jr. High	96.00
Edward Krasinskas, Janitor, Prov. St.	192.00

Arsene Vaillancourt, Janitor, Center	192.00
Total Salaries	$20,814.69
EXPENSE	
Slyvia Finer, travel	$12.34
Phyllis Gustafson, travel	4.24
Total Expenses	$16.58
FOOD SERVICES	
Atlantic Biscuit Company, cookies and crackers	$288.96
Greenwood Dairy, milk	111.26
Pearson's Elmhurst Dairy, milk	122.38
Total Food Services	$522.60
HEALTH	
Ballard's Pharmacy, first-aid supplies	$14.19
Lambert's Pharmacy, first-aid supplies	14.85
Total Health	$29.04
FIELD TRIPS	
Anita Boria, Higgins Museum	$80.00
Oran C. Matson, Benson's Wild Animal Farm	400.00
Benson's Wild Animal Farm, food and admissions	244.50
Total Field Trips	$724.50
SUPPLIES	
Allyn and Bacon, Inc., workbooks	$4.16
Stanley Bowmar Company, filmstrips	23.77
Continental Press Inc., workbooks	88.80
A. B. Dick Products Co., duplicating supplies	190.50
J. S. Eaton Co., tapes and filmstrips	321.60
Educational Record Sales, records	175.20
Filmstrip House, filmstrips	65.04
Ginn and Company, filmstrips	137.55
H. B. Educational Systems, Inc., filmstrips	648.39
J. L. Hammett Company, general supplies	176.25
Harcourt, Brace and World, tests	120.64
Hayes School Publishing Co., workbooks	9.20
Interstate Printers and Publishers, diagnostic test forms	1.55
Houghton Mifflin Company, tests	36.57
McGraw-Hill Book Co., filmstrips	77.15
Milton Bradley Co., phonics, math and number word games	113.48
Nasco Juvenile Training, reading materials	15.20
Edward S. Perry, filmstrips	36.40
Psychological Corp., test record forms	33.80
Reader's Digest, workbooks	28.40
Science Research Associates, reading labs and test materials	1,414.14
Scott Foresman and Co., ditto masters	71.85
Silver Burdett Co., workbooks, tests, ditto masters	83.53
Society for Visual Education, filmstrips	339.09
Speech and Language Materials, Inc., speech therapy kit and card set	45.50

Western Psychological Services, book	6.00	
Total Supplies	$4,263.76	
TEXTBOOKS		
American Book Company	$36.64	
Lyons and Carnahan	65.40	
Total Textbooks	$102.04	
TRANSPORTATION		
Anita Boria, E. Millbury trip (summer)	$780.00	
Oran C. Matson, W. Millbury trip (summer)	780.00	
Total Transportation	$1,560.00	
MISCELLANEOUS		
Acme Chemical Co., cleaning supplies	$31.13	
Brulin and Co., cleaning supplies	205.25	
Butler-Dearden Paper Service Inc., janitor sup.	188.90	
C. D. Whitney Agency, insurance	267.00	
Total Miscellaneous	$692.28	
NEW EQUIPMENT		
Anthony School Equip. Co., specor mobile teaching aid	$177.32	
Bell and Howell, motion picture projector	600.00	
A. B. Dick Products Co., audio-visual equip.	1,735.00	
J. S. Eaton Co., audio-visual equip.	1,824.98	
Eyegate House, viewlex projector	60.00	
H. B. Motion Picture Service, EDL readers/cases	508.76	
J. L. Hammett Co., magazine rack, flannel boards and easels	186.85	
Keystone View Co., telebinocular	322.65	
Narcus Bros., Inc., typewriter and office equip.	437.41	
New England Film Service, Inc., audio-visual equip.	472.76	
Royal Typewriter Company, typewriter	180.00	
P. W. Sherman Co., table and table top	120.00	
Society for Visual Education, speed-i-o-scope and projector	217.53	
Welch Scientific Co., opaque projector	353.96	
Total Equipment	$7,197.22	
Total Expenditures		$35,922.71
Balance on hand December 31, 1967		$2,684.29

PL 89-10—TITLE I—SPEECH THERAPY

(Jr. High, Center, Dorothy Manor, Providence Street Schools)

Total Grant, 1968		$3,504.00
Expenditures:		
Mrs. Sylvia Finer, Speech Therapist	$1,117.00	
Marsha Westerman, Secretary	75.75	
Total Expenditures		$1,192.75
Balance on hand December 31, 1967		$2,311.25

SCHOOL DEPARTMENT SALARIES

Name	*Annual Rate of Salary Sept., 1967*
MEMORIAL HIGH AND JUNIOR HIGH SCHOOLS	
Raymond E. Shaw, principal, grades 7-12	$11,000
Martin J. Roach, asst. principal $550, teacher $8,100, athletic director $550, dept. head $150	9,350
John A. Chadwick, asst. principal $300, guidance counselor $8,200	8,500
Mary B. Grogan, guidance director	9,000
Raymond G. Gemme, guidance counselor	8,250
Alice G. Donohue, teacher $8,200, dept. head $150	8,350
Diane S. Berthiaume, teacher $7,500, dramatics $150	7,650
Joan M. Shea, teacher $8,500, dept. head $150	8,650
Paul A. Lacouture, teacher $8,500, dept. head $150	8,650
Frances A. Pronski, teacher $8,500, Reflector $150	8,650
Mrs. Margaret A. Matthews, teacher $8,500, dept. head $250, Reflector $150	8,900
Helen N. Brown, teacher $8,100, dept. head $150, Aftermath $300	8,550
Wilmar H. Ela, teacher $8,200, dept. head $150	8,350
Hudson L. Matson, teacher $7,700, coach $1,150	8,850
Roger J. Bourdeau	8,500
Robert F. Miles, Jr., teacher $6,950, Reflector $300	7,250
Ann D. Harrington, teacher $8,500, coach $925	9,425
Mrs. Agnes M. McCarron	6,950
John C. Hayes, teacher $8,800, debating and public speaking $300	9,100
Edward L. Faron	6,500
Charles S. Capparelli, Jr., teacher $6,500, asst. coach $450	6,950
Donald F. O'Leary	7,200
Harry R. Howard	8,500
Mrs. Faith L. Wassersug	5,700
Mrs. Jane S. Dakin	8,100
Mrs. Bonnie Frederico	5,500
Mrs. Shirley J. Mullaly	7,250
Richard D. McGrail, Opportunity Class (elem.) $6,800, coach $150	6,950
Mrs. Juanita Bullard, secretary	4,450
Mrs. Ida Mazzeo, cafeteria manager	3,900
Robert E. Deamer, adm. asst. principal, grades 7-9	8,800
Henry J. Murin, Jr., guidance counselor $5,700, coach $650	6,350
Ruth M. Mannix	8,200
Mrs. Roberta L. Kunen	6,300
Frank W. Ford	6,500
Richard C. Walker	7,200
Mabel I. Morin	8,500
Rose B. Neri	8,200
Daniel C. Carmody	8,000
Pauline M. Lambert	8,200
James D. O'Leary, teacher $8,700, Jr. High coach $150	8,850
Paula Dempsey	5,500
Mrs. Ruth M. Shimkus	8,200
Mrs. Shirley Daughan	7,200
Georges R. Desrosiers	7,000
John Cormier	5,700
Mrs. Virginia C. Dickinson	6,500
John E. Graham, teacher $5,700, coach $550	6,250

Mrs. Erika M. Bergstrom	6,000
Thaddeus J. Zawistowski, teacher $5,500, asst. coach $250	5,750

CENTER SCHOOL

James H. O'Leary, principal	$9,200
Robert E. O'Leary, grade 6	8,500
Diana Hill, grade 6	8,100
Francis P. Rogers, Jr., grade 6	5,700
Arthur J. O'Mara, grade 6	8,200
Madeleine B. Army, grade 6	5,900
Richard P. Luikey, grade 6	6,300
Mrs. Alice M. Murphy, grade 5	8,100
Mrs. Edna E. Kotomski, grade 5	8,500
Mrs. Honora M. Hagstrom, grade 5	8,200
Mrs. Arlene F. Mindus, grade 5	5,700
Francis J. Lopato, grade 5	8,500
Sophia Rinos, grade 5	5,900
Mary Lukaszek, grade 4	8,200
Mrs. Carole A. Chiras, grade 4	6,300

UNION SCHOOL

Mrs. Agnes V. Gibbons, grade 4, principal $300, teacher $$8,100	$8,400
Linda L. Baranauskas, grade 3	5,500
Evelyn J. Sahlberg, grade 3	5,700
Mary E. Heins, grade 2	5,500
Mrs. Mary C. King, grade 1	5,900
Linda M. Danforth, grade 1	5,900

ASSUMPTION PUBLIC SCHOOL

Mrs. Margaret M. Rhodes, grade 2, principal $100, teacher $8,200	$8,300
Carol A. Alaownis, grade 2	5,900

BURBANK SCHOOL

Sylvia R. Silvy, grade 4, principal $250, teacher $8,100	$8,350
Mrs. Eleanor M. Hamilton, grade 3	6,950
Mary J. Guglielmello, grade 3	5,500
Florence E. Meyer, grade 2	8,100
Lorraine Dunn, grade 1	8,200

PROVIDENCE STREET SCHOOL

Clara E. Mickelson, grade 4, principal $250, teacher $8,100	$8,350
Mrs. Rita M. Beauregard, grade 3	8,100
Antoinette M. Petrides, grade 2	6,500
Mrs. Margaret T. Kinniery, grade 1	8,100
Mrs. Leona E. LaMotte, grade 1	5,500

DOROTHY MANOR SCHOOL

Mrs. Grace D. Ekstrom, grade 2, principal $250, teacher $8,100	$8,350
Mrs. Arlene Boudreau, grade 3	5,900
Ann E. Monson, grade 1	5,500
Mrs. Jerilyn Stead, grade 1	6,300
Carole Budzinski, grade 4	5,500

EAST MILLBURY SCHOOL

Mrs. Helen Borek, grades 3-4, principal $200, teacher $8,200	$8,400
Mrs. Mary E. White, grades 2-3	5,900

Mrs. Julia A. Cota, grade 1	8,100
Mrs. Barbara Johnson, special class	7,200

WEST MILLBURY SCHOOL

Mrs. Catherine S. Gaucher, grades 3-4, principal $100, teacher $7,450	$7,550
Mrs. Bernice E. Martin, grades 1-2	5,900

SPECIAL TEACHERS AND SUPERVISORS

Leo E. Beaumont, primary supervisor	$9,400
Marie F. Eaton, vocal music, grades 1-8	6,300
Rocco G. Bruno, vocal music, grades 9-12, band	8,500
Arlene M. Dutra, art, grades 1-6	5,500
Edith R. Mortimer, remedial reading, grades 1-4	9,400
W. L. Rinehart, handwriting	1,350

ADMINISTRATION AND HEALTH

Stephen Beaton, superintendent of schools	$15,000
Mrs. Elizabeth M. Maloney, secretary	5,800
Phyllis Russell, clerk	3,300
Anthony LeClaire, atendance officer	1,300
Richard E. Church, M.D., school physician	1,400
Anna B. Callahan, R.N., school nurse	4,500

JANITORS AND MAINTENANCE

Edward Smith, head custodian	$5,700
Francis Taft, Memorial High	4,700
John Wood, Memorial High	4,400
Claude Jannery, Jr. High, Center, Union	3,800
Christo Boulmetis, Junior High	4,550
Robert Roach, Center, Union	4,700
Paul Anderson, East Millbury	1,100
Harold Howard, Dorothy Manor	1,150
Edward Krasinskas, Burbank	1,150
Paul Puchek, Providence Street	1,050
Ernest Fjellman, West Millbury	900
Lawrence Gonyea, Maintenance	5,000

WAGES OF DAY SUBSTITUTES, HOME INSTRUCTORS AND OTHER EMPLOYEES

Paid January 1 to December 31, 1967

Mrs. Lyndall Baldwin, secretary, Junior High	$2,030.40
Mrs. Virginia Norbeck, clerk, Primary Supervisor and Guidance Dept.	1,018.00
Mrs. Mercedes Gagliardi, R.N., school nurse	2,100.00
Mrs. Beatrice Tift, matron, Memorial High School	2,164.50
Mrs. Alfred Blake, sewing and cooking, special class	265.00
Robert Miles, Jr., adult education	500.00
Rocco Bruno, summer music program	195.00
Mrs. Sylvia Finer, speech therapist	1,500.13
Mrs. Phyllis Gustafson, reading consultant	711.00

Substitute Teachers:

Philip Abisamra	$20.00
B. Christine Anderson	340.00
Mrs. Shirley Aspinwall	1,000.00
Mrs. Jane Ballard	80.00
Mrs. Evelyn Beaton	80.00

Barbara Bilsey	50.00
Mrs. Alfred Blake	160.00
Mrs. Arlene Boudreau	542.25
Regina Burke	180.00
Mrs. Eluvigis Cortes	180.00
Paula Dempsey	230.00
Ronald Dubrule	40.00
Mrs. Mildred Fisher	1,410.00
Mrs. Ruth Freeman	920.00
Mrs. Shirley Gibbs	140.00
Mrs. Eleanor Hamilton	60.00
Gail Haran	60.00
Mrs. Shirley Howard	40.00
Anna Kinniery	1,095.55
Mrs. Elizabeth Lajoie	1,120.00
Robert Listewnik	20.00
Mrs. Carolyn Magnusson	20.00
Mrs. Bernice Martin	745.55
Mrs. Kathleen Maynard	160.00
Mrs. Barbara Mead	646.50
Mary Miner	460.00
Mrs. Bonnie Morrison	60.00
Norman Parkhill	180.00
Robert D. Paul	40.00
Mrs. Virginia Philbrook	70.00
Louise Ray	120.00
Mrs. Elizabeth Shaw	1,720.00
Goldie Snow	20.00
Mrs. Frances Takala	300.00
James Walsh	60.00
Mrs. Gail White	20.00
Thaddeus Zawistowski	20.00

Home Instructors:

Mary Grogan	$96.00
Arthur O'Mara	192.00
Mrs. Jerilyn Stead	84.00
Goldie Snow	156.00
Francis Lopato	36.00
Mrs. Carole Chiras	84.00

ITEMIZED EXPENDITURES

EXPENSES OF SUPERINTENDENT'S OFFICE

American Assn. of School Administration	$20.00
American School Board Journal, subscription	4.50
Stephen Beaton, meeting expenses	12.50
Cooperative School Service Center, book	2.00
Arthur Despard, Postmaster, stamped envelopes and cards	125.15
A. B. Dick Products Co., Inc., duplicating supplies	233.05
Kiplinger Washington Editors Inc., subscription	24.00
Anthony LeClaire, travel expenses	243.75
The Macmillan Co., book	12.20
Mass. Assn. of School Committees, Inc., books, dues and plaques	224.10
Mass. Assn. of School Superintendents, dues	75.00
Millbury High School Cafeteria, teachers' luncheon	97.52
Millbury Journal, printing office forms	222.00
Millbury High School SAF, conference expenses	29.10
Narcus Bros., Inc., office supplies	85.25
N.E. Assn. of School Superintendents, dues	10.00

Norton Envelope Company, file folders	45.38
Parker Publishing Co., Inc., book	7.45
Pearson's Elmhurst Dairy, cream	4.20
Percy's, air conditioner covers	7.76
R. L. Polk & Company, directory	45.00
School Board Leadership In America, book	5.00
School Law Review, subscription	8.00
Wisconsin Label Corp., labels	24.75
Worcester Junior College, school committee seminar	30.00
Total Expenses of Superintendent's Office	$1,597.66

EXPENSES OF PRINCIPALS, SUPERVISORS AND TEACHERS

L. G. Balfour Company, keypins	$60.30
Leo E. Beaumont, travel expenses	236.11
Katherine M. Bowe, travel expenses	60.00
Rocco Bruno, travel expenses	73.41
Arlene Dutra, travel expenses	40.00
Marie Eaton, travel expenses	40.00
Sylvia Finer, travel and conference expenses	59.15
Phyllis Gustafson, travel expenses	16.56
Barbara Johnson, travel expenses	77.60
Josten's, diplomas	226.40
Richard D. McGrail, convention expenses	14.70
Millbury Journal, printing office forms, programs, etc.	339.00
Millbury High School SAF, assemblies and conference expenses	218.15
Edith Mortimer, travel expenses	40.00
Narcus Bros., Inc., office supplies	4.45
Natl. Assn. of Secondary-School Principals, transcript forms	9.25
New England Assn. of Colleges and Secondary Schools Inc., dues	100.00
Martin Roach, meeting expenses	5.00
Royal Typewriter Co., typewriter ribbon	3.08
G. E. Stimpson Co., Inc., duplicating supplies	67.44
Total Expenses of Principals, Supervisors and Teachers	$1,690.60

EVALUATION

J. L. Hammett Co., expanding envelopes	$13.46
Holiday Inn, meals and lodging (visiting committee)	510.85
Millbury High School Cafeteria, lunches	27.90
Millbury High School SAF, travel, postage, clerical service	463.62
Millbury Journal, printing forms	23.00
Narcus Bros., name tags	3.60
Total Evaluation	$1,042.43

SUPPLIES

Airco-Worcester Welding Supply, industrial arts supplies	$72.50
Allyn and Bacon, Inc., workbooks	122.41
American Book Company, workbooks	346.53
American Chemical Society, subscription	3.00
American Education Publications, Inc., subscriptions	702.05
American Institute of Physics, subscription	5.00
American Map Company, Inc., map	6.54
American Optical Company,detergent and goggles	37.82
Arts Magazine, subscription	9.50

Atlantic Business Forms Company, alphabet charts	5.25
Charles Bean Music Co., Inc., flutophones	175.00
Geo. F. Blake, Inc., industrial arts supplies	47.92
Bobbs-Merrill Company, Inc., tests	23.15
Burrough Corporation, adding machine ribbons	6.90
Butler-Dearden Paper Service Inc., paper cups	14.03
California Test Bureau, tests	7.00
Cambosco Scientific Co., lab supplies	631.07
Camp Chemical Industrials International, Inc., adhesive	92.88
Connecticut Valley Biological Supply Co., Inc., lab supplies	128.23
Continental Press, Inc., duplicator packets	20.63
C. & S. Lumber, industrial arts supplies	99.96
Jane Dakin, home ec. supplies	2.98
Darling & Rhodes Company, Inc., home ec. supplies	33.39
Davis Publications, Inc., subscription	7.00
Denholm & McKay Company, home ec. supplies	15.12
A. B. Dick Products Co., Inc., duplicating supplies	1,844.51
Dorothy Pond Market, home ec. supplies	156.44
Duplicating Products Co., Inc., duplicating supplies	66.65
Carl Fischer Inc., Music	18.78
Fisher Scientific Company, lab supplies	88.51
Gardner Screw Corporation, industrial arts supplies	2.46
Ginn & Company, tests	26.92
J. L. Hammett Company, art and general supplies	2,377.34
Harcourt Brace & World, Inc., workbooks	367.07
Hayes School Publishing Cmpany, Inc., duplicating masters	3.00
Holt, Rinehart and Winston, Inc., tests	20.88
Houghton Mifflin Company, workbooks	200.28
IBM Corp., typewriter ribbons	24.47
H. T. Janes & Son, Inc., duplicating and general supplies	298.01
Jenn Publications, duplicating masters	8.57
Keystone Pencil Company, ballpoint pens	78.15
LaPine Scientific Company, lab supplies	31.54
Life, subscription	7.75
Lily Mills Company, art supplies	22.50
J. B. Lippincott Company, workbooks	761.63
C. C. Lowell Inc., industrial arts and art supplies	40.56
Mac-Ben Sporting Goods Company, physical ed. supplies	155.15
Mainco School Supply Co., general supplies	494.92
Joseph Michaud, iron caddies	5.00
Millbury High School, cafeteria, home ec. supplies	3.02
Millbury Journal, printing school forms	51.25
Milton Bradley Company, art and general supplies	1,733.82
Monroe International, Inc., adding machine ribbons	3.05
Morris' Market, home ec. supplies	244.64
Millbury High School SAF, home ec. supplies	48.77
Narcus Bros., Inc., general supplies	125.22
National Council of Teachers of English, subscription	7.00
National Education Association, home ec. supplies	6.79
New England Association of Teachers of English, subscription	4.00
News Map of the Week, subscription	19.75
Oxford Book Company, workbooks	48.90
F. A. Owen Publishing Company, subscription	21.00
Pearson's Elmhurst Dairy, home ec. supplies	11.45
Program Aids Co., shipping charges	5.88
Raven Shop, art supplies	31.70
Readers Digest Service, subscription	213.12
Royal Typewriter Co., typewriter ribbons	64.50
Scholastic Magazines, Inc., subscriptions	186.70

Schoolmaster Science, magnifier	3.00
Science Research Associates Inc., student record books	779.74
Scientific American, subscriptions	21.00
Scott, Foresman and Company, workbooks	1,465.69
Sears, Roebuck and Company, industrial arts supplies	7.47
C. M. Shay Company, Inc., general supplies	481.17
Silver Burdett Company, workbooks	783.19
South-Western Publishing Co., workbooks	709.54
Spag's Supply, Inc., industrial arts supplies	248.35
Steinerts, music	25.75
G. E. Stimpson Co., Inc., duplicating supplies	128.83
Tapply Lumber Co., industrial arts supplies	15.00
Teachers College Press, reading tests	82.45
Waite Hardware Company, industrial arts supplies	89.55
Welch Scientific Company, lab supplies	9.59
Winston Products, lab supplies	19.00
Total Supplies	$17,426.83

SPECIAL CLASS

American Book Company, workbooks	$20.65
Atlantic Business Forms Company, alphabet chart	1.75
Atlas Thrift Store, sewing materials	5.41
W. E. Aubuchon Company, Inc., canister set	2.49
Mrs. Alfred Blake, cooking supplies	.94
Bowmar Records, Inc., record	6.10
Denholm & McKay Co., dish towels	4.50
Mrs. Constance Dobie, transportation	1,505.52
Dorothy Pond Market, cooking supplies	11.12
Economy Handicrafts, Inc., art and craft supplies	50.89
Follett Publishing Company, workbooks	7.30
J. L. Hammett Company, phys. ed. supplies	34.20
Harper & Row, Publishers, workbooks	13.57
Leo D. Jette, transportation	3,211.50
McGraw-Hill Book Company, workbooks	20.48
Dr. Rebecca M. McKeon, psychological testing	350.00
Milton Bradley Company, art and craft supplies	278.31
Pearson's Elmhurst Dairy, dairy products	.25
Reader's Digest Services, Inc., books	15.96
Spag's Supply, Inc., scissors	26.75
Harry Taft, transportation	907.12
Wayne's, sewing supplies	1.63
Total Special Class	$6,476.44

TEXTBOOKS

Allyn and Bacon, Inc.	$427.14
American Book Company	1,441.58
Charles Bean Music Co., Inc.	66.15
Charles A. Bennett Co., Inc.	4.40
Book Division of Hearst Magazine	7.86
Cambridge Paperbacks, Inc.	20.50
Ginn & Company	151.50
Grosset & Dunlap, Inc.	193.64
Harcourt Brace & World, Inc.	438.17
Harper & Row, Publishers	34.95
D. C. Heath and Company	341.04
Helm, Inc.	5.00
Holt, Rinehart and Winston, Inc.	347.30

Houghton Mifflin Company	181.36
Laidlaw Brothers	250.04
J. B. Lippincott Company	166.76
The Macmillan Company	379.10
McCormick-Mathers Publishing Co., Inc.	1.03
McGraw-Hill Book Company	78.46
Charles E. Merrill Books, Inc.	29.54
National Education Association	2.25
New York University Press	6.50
Noble and Noble Publishers, Inc.	27.55
Prentice-Hall, Inc.	92.00
G. P. Putnam's Sons	3.71
Scott, Foresman and Company	1,130.59
Silver Burdett Company	128.94
L. W. Singer Company, Inc.	33.95
South-Western Publishing Company	480.24
Total Textbooks	$6,471.25

LIBRARY

American Library and Educational Service Co.	$119.47
Basic Books, Inc.	11.45
Educators Progress Service	16.50
Follett Publishing Company	4.42
W. H. Freeman and Company	37.80
Harper & Row, Publishers	3.82
Holt, Rinehart and Winston, Inc.	28.27
LaPresse	33.75
The Macmillan Company	6.16
Charles E. Merrill Books, Inc.	3.95
Millbury High School SAF, subscriptions	65.84
Prentice-Hall, Inc.	9.80
Reader's Digest Services	2.25
Rand McNally & Company	51.31
Scott, Foresman and Company	5.97
H. W. Wilson Company	6.00
World Publishing Company	26.97
Total Library	$433.73

AUDIO-VISUAL

Boston Music Company, records	$8.93
Bowmar Records, Inc., records	6.10
Cebco Company, transparencies	80.40
New England Film Service, Inc., projector lamps	10.90
Society for Visual Education, Inc., filmstrips	31.42
Visual Aids Studio, filmstrips	24.00
Welch Scientific Company, charts	16.83
Total Audio-Visual	$178.58

21″ CLASSROOM

Blackstone Valley News-Tribune, legal ad	$7.56
Educational Television Program Fund, fee	1,206.75
Millbury Journal, legal ad	6.50
Transcript Press, Inc., legal ad	7.56
Worcester Telegram, legal ad	21.10
Total 21″ Classroom	$1,249.47

GUIDANCE

Mary B. Grogan, postage	$13.25
Harcourt, Brace & World, Inc., tests	758.12
Houghton Mifflin Company, machine-scored tests	67.98
Narcus Bros., Inc., file folders	8.77
Science Research Associates, Inc., tests	496.97
Total Guidance	$1,345.09

HEALTH

Ballard's Pharmacy, first-aid supplies	$46.19
Anna B. Callahan, travel expenses	200.00
Dr. Richard E. Church, flu inoculations	169.50
Mrs. Mercedes Gagliardi, travel expenses	83.80
W. T. Grant Company, bedding	14.87
Holland Express, Inc., freight charges	3.80
Lambert's Pharmacy, first-aid supplies	76.71
Anthony LeClaire, travel expenses	6.00
Millbury Journal, printing health cards	42.00
Narcus Bros., Inc., record books	6.40
Total Health	$649.27

TRANSPORTATION

Mrs. Anita Boria, contract No. 1 — $5,940.00, No. 2 — $6,048.00, extra mileage $452.40	$12,440.40
Carlstrom Bus Lines, Inc., field trips	180.00
Leo D. Jette, contract No. 6 — $4,289.00, No. 7 — $4,162.00, extra mileage $1,536.00, special trips $29.00	10,016.00
Oran C. Matson, contract No. 3 — $2,625.00, No. 5 — $3,995.00, No. 8 — $4,145.00, No. 9 — $4,445.00, No. 10 — $4,145.00, extra mileage $337.98	19,692.98
Mrs. Ann Murphy, contract No. 4 — $2,640.00, extra mileage $369.00	3,009.00
Short Line, Inc., tickets and field trip	235.00
Worcester Bus Company, tickets	527.62
Total Transportation	$46,101.00

ATHLETICS (JUNIOR HIGH)

Mac-Ben Sporting Goods, baseball equipment	$89.40
Oran C. Matson, transportation	28.00
Richard Sadowski, baseball official	30.00
Worcester Bus Company, transportation	59.00
Total Athletics (Junior High)	$206.40

OPERATION

Acme Chemical Company, cleaning supplies	$261.96
Agway, Inc., salt	1.81
Paul Anderson, special police and janitor service	20.00
Atlantic Electrical Supply Company, lamps	32.05
W. E. Aubuchon Co., Inc., oil and anti-freeze	4.78
Bob's Service Station, gas for equipment, tire repair	58.77
Christo Boulmetis, snow removal	9.00
Joseph Budreau, special police duty	8.00
Brulin & Company, Inc., cleaning supplies	1,435.77
Butler-Dearden Paper Service, towels, toilet tissue, and hand soap	656.90

Anna B. Callahan, bedding laundered	2.70
Certified Electric Division, light bulbs and tubes	510.21
C. B. Dolge Company, cleaning supplies	81.00
Eastern Wiper Company, cleaning cloths	46.80
Frank Rubbish Removal, trucking	6.00
Wallace Freeman, janitor service	140.00
Lawrence Gonyea, special police and janitor service	50.63
R. Gordon & Company, cleaning supplies	125.20
Harold Howard, special police duty	16.00
Richard Kenary, janitor service	43.63
Kesseli & Morse Company, sea'er	83.09
Edward Krasinskas, special police duty	16.00
Mass. Correctional Institute, flags, dust pans, and floor brushes	192.06
McLaughlin's Service Station, kerosene	3.65
Midland Laboratories, disinfectant	242.80
Morris' Market, bleach	4.02
Narcus Bros., Inc., aero cups	25.10
Normand's City Truck, freight charges	3.60
Paper Trading Corporation, cleaning supplies	101.85
Paul Puchek, special police duty	8.00
Richco Products Inc., treated c.oth	25.73
Mrs. Anne Roach, summer cleaning (Center and Union)	476.00
Robert Roach, special police and janitor service	144.50
Rochester Germicide Company, disinfectant	864.90
Alex St. Germain, trucking	78.00
Sandberg Supply Company, scrub brush and feather duster	15.00
Seaver's Express, Inc., freight charges	3.20
Edward Smith, special police, janitor service and travel expenses	462.99
Spag's Supply, Inc., janitors' supplies	11.13
Francis Taft, special police and janitor service	43.17
George Thomas, disinfectant	39.80
Arsene Vaillancourt, janitor service	617.00
Valley Laundry, shower curtains and bedding laundered	44.68
Webco Chemical Corp., hand soap	20.85
Winfield Distributors, disinfectant	102.00
Total Operation	$7,140.33

FUEL

Blackstone Valley News-Tribune, legal ad	$16.80
Central Oil Company, No. 2 and No. 4 fuel oil contracts:	9,998.17
Center and Union $2,726.54, Burbank $873.11, Providence Street $384.32, Dorothy Manor $1,035.18, West Millbury $247.99, East Millbury $600.43, Junior High School $1,652.76, High School $2,477.84	
Millbury Journal, legal ad	14.00
Radio Oil Company, Inc., No. 2 fuel contract:	3,912.35
Center and Union $1,540.35, Burbank $617.18, Providence Street $226.98, Dorothy Manor $797.50, East Millbury $536.97, West Millbury $193.37	
C. K. Smith & Company, Inc., No. 4 fuel oil contract:	3,709.54
High School $2,365.66, Junior High School $1,343.88	
Worcester Telegram, legal ads	34.66
Total Fuel	$17,685.52

UTILITIES

Mass. Electric Company, light and power service:	$10,812.15
High and Junior High $8,280.68, Center $872.86, Union $312.43, Burbank $329.08, Providence Street $256.22, Dorothy Manor $444.42, East Millbury $190.41, West Millbury $126.05	
Mass. Water Works Company, water rate:	$2,385.81
High $861.83, Junior High $185.76, Center $203.41, Union $215.28, Burbank $112.26, Providence Street $270.95, Dorothy Manor $346.33, East Millbury $189.99	
New England Telephone, telephone service:	1,992.27
High School Principal $253.80, Guidance $111.95, Asst. Principal $133.87, Junior High $219.58, Nurse $113.69 Center $137.99, Union $106.29, Burbank $98.33, Providence Street $92.17, Dorothy Manor $91.53, East Millbury $96.69, West Millbury $88.59, Assumption Public $27.59, Supt's. Office $420.20	
Worcester Gas Light Company, gas service:	725.78
High $574.39, Junior High $151.39	
Total Utilities	$15,916.01

MAINTENANCE

American Plumbing & Heating Supply Co., garbage disposal unit	$39.95
Atlantic Electrical Supply Company, batteries	29.16
Bailey Audio-Visual Service, projector lamps	11.16
Bayer & Mingolla Industries, Inc., asphalt and sealer	16.00
Charles Bean Music Co., Inc., instrument repair and replacement	42.00
Billings Auto Supply Co., fan belts and spark plug	14.88
Bill's Burner Service, boiler repairs	266.60
Henry W. Bottcher, painting gym walls	1,095.00
Christo Boulmetis, installing televisions	48.50
Alfred L. Brown Associates, Inc., motor repair	26.08
Brulin & Company, Inc., vacuum parts replacement	110.69
Henry Camosse and Son Inc., blocks and cinders	123.42
Daniel Carmody, school interior painting	1,392.75
Central Oil Company, pump water out of oil tank	36.00
Central Supply Company, spuds	5.50
Chabot Motors Inc., truck door handle repair	5.10
Benjamin Chase, cleaning out oil tank	100.00
C. & S. Lumber, lumber, etc.	245.62
E. J. Craig, tuning pianos	20.00
Custom Fence Company, Inc., pipe post extensions	10.00
Earl Davidson, mowing grass	71.25
Robert Deamer, locker keys	17.10
DeFalco Concrete Corp., gravel	13.50
DeMambro Radio Supply Inc., TV antennas and tubes	34.28
"Doc" Chauvin, Inc., letters	10.80
Duplicating Products Co., Inc., ditto machine repairs	24.79
A. B. Dick Products Company, duplicating machine parts and overhaul	97.68
Wilmar H. Ela, installing lock	4.50
Electime Appliance Service, motors, coils and clock repair	24.00
Gagliardi Electric Service, installing lights	1,945.00
Louis E. Gemme, sharpening saws	6.00
Lawrence Gonyea, travel expenses, maintenance	356.25

W. T. Grant Company, window shades	11.90
Henry K. Greenwood, electrical repairs	918.70
Hallock Laboratory Instrument Service, miscroscopes cleaned and repaired	15.00
Thomas R. Hammond, soda-acid recharges and hose	29.70
T. J. Hindley Co., paint, seed and weed control	224.46
Hospital for Small Engines, tractor and mower repairs	20.45
S. I. Howard Glass Co., glass, screens and glazing compound	183.80
IBM Corp., typewriter repairs	119.54
Philip Jacques, ceiling and wall plastering	90.00
Johonson Service Company, check temperature controls	348.13
Johnson Tarpaulin Company, pads for posts	22.60
Richard Kenary, mowing grass	197.88
Kesseli & Morse Company, cement, window latches, and finishing trowel	20.60
J. G. Lamotte & Son, Inc., oil burner repairs	105.65
W. J. Larrivee Mfg. Co., Inc., casters and table top	34.50
Levings Trane Service Agency, unit ventilator repair	70.48
Ludvigson Jewelers, stop watch repairs	1.50
William F. Lynch Co., Inc., oil burner repairs	60.00
Mac-Ben Sporting Goods Company, reels	23.16
Charles Manoog, Inc., sloan valves and plumbing materials	568.64
McLaughlin Service Station, spark plug	1.12
Robert Miles, summer painting	440.00
Millbury Journal, legal ads	9.00
New England Film Service, Inc., a/v equipment repairs	151.90
Harry V. O'Connor, plumbing	8.59
Olivetti Underwood Corp., typewriter replacements	600.00
Pettingell Associates, filters	311.00
James Platts, installing sloan valves (Prov. St. and Center)	623.75
J. J. Power Roofing, roof repairs	273.20
Products Engineering Co., gaskets and boiler water treatment	106.40
Program Aids Company Inc., phys. ed. equipment replacement	179.56
A. L. Purinton and Co., lock repairs	22.25
Pierce Hardware Company, glass, paint, etc.	697.00
Radio Oil Company, sludge solvent and oil (High)	125.20
Rex Roofing and Window Mfg. Co. Inc., reshingling roof (Providence St.)	1,860.00
George W. Rice Company, lumber, cement, etc.	102.54
Martin Roach, summer painting	480.00
Francis Rogers, Jr., school interior painting	702.00
H. L. Rocheleau Insurance Agency Inc., truck insurance	3.00
Royal Typewriter Co., typewriter replacement	114.50
O. M. Scott & Sons, fertilizer	266.17
Sears, Roebuck and Co., batteries	43.90
Sherwin-Williams Co., paint, brushes, etc.	580.42
Singer Company, sewing machine repairs	11.70
Spag's Supply, Inc., paint, brushes, etc.	24.78
G. E. Stimpson Co., Inc., Thermo-fax repair and projection lamps	52.15
Tile City, floor tile and cement (East Millbury)	160.75
Totalia of New England, typewriter replacements	665.00
Typewriter Service Company, typewriter repairs	93.39
United Barrel and Cooperage Co., Inc., steel drums	10.00
Arsene Vaillancourt, cutting grass	127.00
Waite Hardware Co., keys and misc. hardware	60.14
Fred G. Walters Co., Inc., language lab and intercom repairs	225.97
Waltham Chemical Company, insect control	15.00
Ray H. Weston, exterior painting (Burbank)	160.00
White & Bagley Company, oil	1.33

Dr. Hans M. Wolff, eye machine frame replacements	14.00
Wolverine Sports Supply, safety stripping	58.30
Worcester General Repair Shop Inc., equipment repairs	130.80
Worcester Telegram, legal ad	29.40
Yale Lock and Hardware Division, lock repairs	52.94
Eric W. Zetterlund, carpenter work (East Millbury and Union)	126.00
Total Maintenance	$19,030.40

SCHOOL RENTAL

Church of Assumption, rental of two classrooms	$2,000.00

CIVIC ACTIVITIES

Christo Boulmetis, special police and janitor service	$23.00
Mrs. Jeannette Dunn, dishwasher	7.00
Lawrence Gonyea ,special police and janitor service	15.00
Richard Kenary, janitor service	13.88
Ruth Looms, cafeteria service	8.00
Ida E. Mazzeo, cafeteria manager service	50.20
Edward Smith, special police and janitor service	43.78
Francis Taft, special police and janitor service	24.60
John Wood, special police and janitor service	16.00
Total Civic Activities	$201.46

NEW EQUIPMENT

W. E. Aubuchon Co., Inc., Rotary mower (High)	$53.37
Charles Bean Music Co., Inc., band instruments	1,212.00
Boston Music Company, rhythm band instruments	46.80
Commonwealth of Massachusetts, metal cut-off saw	27.50
Cran Barry, Inc., lacrosse sticks (phys. ed.)	96.08
C. & S. Lumber, bookcases	65.61
General Electric Co., TV sets and stands	1,602.50
Henry K. Greenwood, clocks	23.63
J. L. Hammett Company, desks, chairs, blackboards	412.89
Heywood-Wakefield Company, desks and chairs (Dorothy Manor)	792.12
K. Lahde, stop watch (reading teacher)	38.50
Milton Bradley Company, calcuframe (East Millbury)	12.75
New England Film Service, Inc., projector table and screen (Dorothy Manor and East Millbury)	75.95
Program Aids Company Inc., phys. ed. equipment	572.80
S. & T. Movers, moving piano (Special Class)	45.00
Scott Foresman and Company, card set and big book holder (West Millbury)	29.55
Singer Company, sewing machine (High)	133.72
G. E. Stimpson Co., Inc., overhead projector (High)	165.00
Total New Equipment	$5,405.77

NDEA PROJECTS

Denoyer-Geppert Company, maps (Center)	$63.95
J. S. Eaton Co., Inc., reading filmstrip kit (Junior High)	160.44
Encyclopedia Britannia Films Inc., filmstrips (elementary)	408.16
Filmstrip House, Inc., filmstrip (High)	35.04
George A. Flagg Co., Inc., blackout shades (Junior High)	104.00
Hammond Inc., maps (Center)	90.65

Jam Handy Organization, filmstrips (elementary)	35.70
LaPine Scientific Company, lab equipment (Junior High)	378.12
Macalaster Scientific Corporation, lab equipment (High)	1,024.83
McGraw-Hill Book Company, filmstrips (Center)	89.85
New England Film Service Inc., audio-visual equipment Dorothy Manor and Junior High)	721.90
A. J. Nystrom and Company, maps (Junior High)	91.20
Rand McNally and Company, maps (Center) and planetarium (Junior High)	348.69
Science Research Associates, Inc., reading labs (elementary)	860.46
Society for Visual Education, Inc., filmstrips (elementary)	73.79
World Almanac, book (High)	2.00
Total NDEA Projects	$4,488.78

TUITION

City of Worcester, Cerebral Palsy Clinic	$1,528.10

WINDLE FIELD FUND

Bayer & Mingolla Construction Co., rental of roller	$72.00
Thomas F. Connor, plumbing	63.47
DeFalco Concrete, Corp., gravel	12.80
T. J. Hindley Co., grass seed	13.90
Lemieux Garage, gas	1.55
Lou's Service Station, gas and oil	57.73
Mass. Electric Company, light and power	15.00
Mass. Water Works Co., water rate	22.37
Pierce Hardware Co., miscellaneous hardware	61.83
George W. Rice Co., stain	11.36
Arsene Vaillancourt, caretaker	960.00
Worcester General Repair Shop, equip. repair and roto-tiller	304.80
Total Windle Field Fund	$1,596.81

VOCATIONAL EDUCATION

City of Worcester:	
Boys' Trade High School, day school tuition	$8,992.35
Industrial Technical Institute, day school tuition	3,661.50
Boys' Trade High School, night school tuition	1,228.80
Girls' Trade High School, day school tuition	1,985.77
Girls' Trade High School, night school tuition	244.80
Transportation	2,251.10
Total Vocational Education	$18,364.32

CAFETERIA

Balance on hand January 1, 1967		$21,715.15
School Lunch Sales:		
January	$6,935.79	
February	4,168.66	
March	6,466.29	
April	4,900.82	
May	7,061.95	
June	4,767.32	
September	6,247.60	
October	7,431.72	

November	6,660.30	
December	5,445.45	
Total Sales		$60,085.90
Other Cash Receipts		$3.02
State Reimbursement:		
December, 1966	$2,314.50	
January	2,777.51	
February	1,702.25	
March	2,550.04	
April	1,991.40	
May	3,041.01	
June	2,117.86	
September	2,488.26	
Total Reimbursement		$18,982.83
Total Cash Available		$79,071.75
Expenditures:		
Ruth Looms	$2,402.23	
Angie Gagliardi	2,001.05	
Elaine Roy	1,653.00	
Rita Pierce	1,580.51	
Jeannette Dunn	1,618.93	
Kay Lachance	1,129.57	
Helen Russell	1,242.01	
Rosanna Tabor	1,433.04	
Clara Grenier	1,377.68	
Claire Karlson	1,410.08	
Mildred Labreck	884.39	
Helen Hawes	8.75	
Harriet Lauzon	100.00	
Rose Mickunis	15.00	
Patricia Anderson	195.00	
Patricia Gemme	65.00	
Total Labor	$17,116.24	
Food and Other Expenses:		
Pearson's Elmhurst Dairy	$11,450.07	
Greenwood Dairy	10,967.16	
H. P. Hood & Son	132.66	
Bob's Service Station	80.05	
Goldy Food Company	268.56	
Fred Baldau	1,968.90	
R. Gordon and Company	5,065.17	
Cambridge Packing Company	2,788.90	
Time Transportation Company	434.78	
R. J. MacKoul	1,900.42	
Commonwealth of Massachusetts	458.70	
Hilltop Market	13.35	
Stuart Beef	129.80	
Specialties Inc.	280.00	
Harry V. O'Connor	856.03	
Gas Consumers Service	82.53	
Ida Mazzeo	267.53	
Krizk-Carrigan	2.00	
Bruce Tranter	3.75	

Miller Produce	1,491.63	
B. Flink & Sons Company	2,552.87	
Town Talk Bakers	3,544.00	
George Wiegert	1,661.43	
New England Telephone	132.44	
Butler-Dearden	999.18	
Swift and Company	1,858.35	
Worcester Gas Company	18.00	
New England Grocer Company	7,387.04	
Chabot Motors	26.85	
Dubois Chemicals	700.71	
John Sexton and Company	2,692.88	
Darling and Rhodes Company	442.09	
Hobart Sales	127.45	
P. J. Ford	22.30	
J. R. Lyman	23.75	
Caravan Coffee	31.50	
Arsene Vaillancourt	8.00	
H. K. Greenwood	70.35	
Millbury Journal	47.50	
General Baking	748.53	
C. & S. Lumber	44.13	
Pierce Hardware Company	49.15	
Total Food and Other Expenses	$61,830.49	
Total Expenditures		$78,946.73
Balance on hand December 31, 1967		$21,840.17

SUMMARY OF LUNCHES

	Pupils' Meals	Free Meals	Adult Meals	Pupils' Milk	Adult Milk
January	26,268	202	496	26,812	48
February	15,617	132	313	15,947	17
March	24,100	153	447	24,601	54
April	18,401	141	323	18,734	10
May	27,001	219	486	27,545	58
June	18,092	154	336	18,488	60
September	23,127	195	417	23,628	84
October	28,300	294	483	28,911	128
November	25,068	271	441	25,700	191
December	20,657	203	393	21,151	101
Totals	226,631	1,964	4,135	231,517	751

Respectfully submitted,

ARTHUR L. STOWE

LAWRENCE J. ARMY

RANDOLPH G. MOGREN, JR.

JAMES F. FITZPATRICK

PAUL KOLLIOS

School Committee

Report of the Superintendent of Schools

To the School Committee:

I hereby respectfully submit my eighth annual report and the seventy-eighth in the series of reports of the Millbury school superintendents.

Each year, following the suggestion of the selectmen, instead of publishing the separate reports of the various departments, the superintendent selects various excerpts from these reports and incorporates them with his own. The only exception being that of the high school principal which is published in the town report in its entirety.

Among the many questions asked of your superintendent concerning high school students, these two seem the most predominant: what proportion of the graduates go on to institutions of higher learning, and what is the testing program for high school students? I believe the following section of the report of Miss Mary Grogan, Director of Guidance, will answer these two questions:

"The demands upon the Guidance Department become greater and more varied each year. This is due in part to the increasing number of students. However, involvement with more schools of higher learning, contact with more employers and with social agencies are also contributing factors.

"The department strives to implement its program so that the demands of students, parents, college admission officers and other related groups may be satisfied. Interest in what happens to our graduates has prompted the preparation of the following profile of educational and occupational plans for the 1967 graduating class:

	Number of Students	*% of Class Total*
Four-year Colleges	36	31.0
Junior Colleges	11	9.3
Health Sciences	9	7.6
Business Schools	11	9.3
Technical Institutes	6	5.1
Hairdressing School	2	1.7
Vista Program	1	.8
Military Service	13	11.0
Employment	29	24.6
Total	118	

In the four-year college group, the students are distributed as follows: twelve at State College in Worcester; two at Westfield; one at Bridgewater, and one at Salem; seven at the University of Massachusetts; two at Worcester Polytechnic Institute; two at Lowell Technological Institute; two at Clark University; one student each at Anna Maria College, College of the Holy Cross, Nichols College, Springfield College, Northeastern University, Providence College and University of Connecticut. In the junior college division two students entered Quinsigamond Community College, two went to Becker Junior College and seven enrolled at Worcester Junior College.

"Four of the girls who are studying for a career in nursing are training at St. Vincent Hospital; the other two are at Memorial Hospital. Two girls are studying for practical nursing at Burbank Hospital in Fitchburg. One girl is taking a two-year program in x-ray technology at St. Vincent Hospital.

"In the business field, nine girls took courses in business machine operation. one girl went to Salter Secretarial School and one boy entered New England School of Accounting. In the technical institute area. four boys were accepted for the Worcester Industrial Technical Institute and two boys went to Franklin Institute in Boston.

"It is interesting and worthy of note that a graduate in the class of 1950 matriculated this year at the State College in Worcester. She plans to prepare for teaching. Another girl. class of 1965. completed two years at Quinsigamond Community College and she has enrolled at Bentley College of Accounting and Finance in Boston. Two girls, class of 1966, after a year of work have resumed studies this year. One entered the State College at Westfield and the other girl started nurses' training at the Memorial Hospital in Worcester. It is pleasing to have graduates of other years return to discuss with the Guidance Director their plans for training for a delayed career.

"It is gratifying that the number of students continuing their education beyond high school is on the increase. The majority of these young people apply for financial aid which is available now at two-, three- and four-year schools. Parents of the applicants must submit the Parents Confidential Statement to the College Scholarship Service in Princeton, New Jersey. After the need for financial aid has been determined, the college grants assistance through scholarships, loans and work-study projects. Our students have been fortunate in receiving aid from the colleges in addition to the scholarships from local organizations, from the 1966 graduates, from the faculty and from the student body. For all the financial assistance granted to our graduates we are most grateful.

"The following testing program was completed along the plans that have been previously established:

"In grades V and VI the Metropolitan Intermediate Achievement Battery was administered. For the first time it was machine-scored. This scoring had been done in other years by the teachers. In grade VI the Pintner General Ability Test was given in addition to the Achievement Tests. The scoring and listing of results was done by the Guidance Department.

"In grade VII the Iowa Tests of Basic Skills were administered. The counselor finds the scores helpful to his work with students.

"All students in grade VIII took the High School Placement Test. Differential Aptitude Tests were administered to some eighth grade pupils. The scores in these tests were used in counseling students in their choice of a high school program. The scores in the reading, arithmetic and general ability tests proved helpful in the placement of students in their ninth grade classes.

"In grade IX the only testing is on a voluntary basis. Thirty-six students reported on a Saturday morning in March for the National Educational Development Test. One third of the group won certificates because their composite score placed them at the ninety-second percentile or better. The students who received commendation were Stephen Baker, Philip Brown, Gordon Gover, William Holmes, Elaine

Koehler, Linda Mangano, Linda Mongeon, Mary Norton, Mary Novick, Peter Nyberg, Ann O'Brien and Stephen Wentzell.

"In grade X the Iowa Tests of Educational Development and a Test of Educational Ability was administered. This battery of tests was given also to any juniors who had missed it when they were in grade X. Twenty-four sophomores of their own volition took the National Educational Development Tests in March. Nineteen of the students qualified for certificates because their composite scores placed them at the ninety-first percentile or better. The following students received certificates: Kathleen Brady, Ellen Church, Debra Collette, Lyn Fournier, Linwood Frantum, Christine Graber, Mary Ann Graves, Joyce Holm, Constance Krula, Beth Lacouture, Peter Lacouture, Janice Lindstrom, Wayne Marquis, Anne Robitaille, Mary Sheehan, Martha Sisco, Deborah Szkutak, Robert Weidman and Susan White. Six of the students listed have received commendations for the second time.

"In grade XI students participate voluntarily in testing programs. Encouraged by the guidance counselors, but more particularly because of self-motivation, initiative and interest, juniors participate in the National Merit Scholarship Qualifying Test and in the College Entrance Examination Board Tests. Last February, thirty-eight took the merit scholarship test. Four of the students were awarded Certificates of Merit for their performance. The students so honored are Ralph Baldwin, Joan Blair, Anthony Mangano, and Susan Skamarack. In May and July fifty-six students took the college board Scholastic Aptitude Test. Thirty of the group also took three achievement tests; eighteen took two achievement tests and two took only one achievement test.

"In this present school year twenty-four juniors and three seniors have taken the Preliminary Scholastic Aptitude Test. This test allows that students through the medium of two one-hour tests get a preview of their verbal and mathematical skills early in the third year. Thus they have an opportunity to prepare themselves for the Scholastic Aptitude Test which is required by all schools of higher education. Seniors participate in the program only because the National Honor Society Scholarship Program requests fourth year scores in the PSAT.

"The Kuder Preference Record is available. The use of this interest inventory is limited. Juniors and seniors complete the record at their own discretion.

"Seniors who applied for programs at Worcester Industrial Technical Institute and at Worcester Boys' Trade High School took the General Aptitude Test Battery at the Youth Opportunity Center in Worcester. This battery has been required for acceptance at the two schools mentioned. However, a recent change in admission requirements lists the GATB for boys continuing their education at the trade school. Worcester Industrial Technical Institute requires the Scholastic Aptitude Test given by the college board; however, they have dropped physics from the admission requirements.

"Fifty-five members of the class of 1967 took College Entrance Examination Tests in their senior year. Forty-six of the present senior class took the tests in December. Some of the present senior class applied for early acceptance because their scores in the tests taken in their junior year and their scholastic record permitted. At the time of this report three have been accepted at the colleges which are their first choice."

Educational Progress

Four major influences have predominated in our educational planning during the past year. On the federal level, Title I of the Elementary Secondary Education Act (ESEA). On the state level, the right accorded the professional staff by the legislature to enter into negotiations with the school committee. On the local level, bringing the new elementary school into reality and the successful completion of our second high school evaluation.

During the school year 1967 we continued to make use of all the federal and state fund projects begun in the past. Under Title III NDEA, or the National Defense Education Act, we received an allotment of $2,135 on a matching basis. These funds used for the purpose of improving instruction through the purchase of audio-visual aids and materials were allocated to the following: reading in grades one through eight, geography in the junior high, high and Center schools, and science in the high and junior high schools. Through the expansion of the Vocational Education Act of 1963 to include Business Education (PL 88-210) we were allotted $1,377 on a non-matching basis. This money was allotted us for the purpose of improving instruction in the business education subjects. Once again this money was used to further build up the machine department through the purchase of eight dictation desk labs with records, an additional calculator, a file cabinet and such materials as shorthand textbooks and transparencies for bookkeeping. Through Title II of the Elementary Secondary Education Act (ESEA), known as PL 89-10, we received $4,426. The purpose of this act is to allot money to schools for the purchase of books and audio-visual aids and materials for the improvement of our libraries. Whereas in 1966 these funds were divided between the central libraries in the high school and Center school, this past year it was used to start libraries in each room in grades I-IV.

In 1967 through Title I of the Elementary Secondary Education Act Millbury received a grant of thirty-eight thousand dollars. This act was implemented by the Federal government to improve the education of needy children coming from economically deprived areas.

The evaluation of our summer Title I project by its Director and Supervisor, Mr. Leo Beaumont, would seem appropriate at this time.

"To evaluate the summer program it is first necessary to examine the specific objectives that were outlined in our application for the funds to carry out the program. These objectives were as follows:

1. To improve the reading abilities of those children who have shown themselves to have a marked reading deficiency.
2. To give those children who need further work in mathematics an opportunity to get the necessary help that they will need to acquire the necessary skills for improved work.
3. To supply psychological assistance to those who need such a service.
4. To give remedial work in speech to those children who are in need of such a program.
5. To give further academic assistance to the mentally retarded children from the target areas.

With these objective as a goal I will try to explain what was done in these areas to satisfy them.

"To improve the reading deficiencies each child who participated in the program was given one hour and a half of reading each day

that the program was in operation. This reading was taught in each case by a teacher who is certified to teach the subject for his or her own grade. In the case of children in grades one through four, the task was handled by a teacher who is certified to handle all subjects in the area of elementary teachers. These people set their courses of study to the particular needs of each child based on test results and an evaluation of their regular classroom work. Because of the way it was set up, with a small class situation, it was easy for the teacher to give the individual attention that is necessary for these children to have. If for any reason the teacher felt that additional work in the subject of reading was necessary, the child was given further work in reading by the reading teacher who again worked with the idea of giving more work in reading skills to those people so selected.

"The only variation of this theme in grades five through eight was to have regular reading teachers who were only teaching that subject and not handling any other aspect of the program. Here again, the course of study pursued was of an individual nature, so that those skills in which the student was weak would be stressed.

"We were able in most cases, not only to arrest any summer decline which is customary with this type of student, but in many cases were actually able to raise the median scores over a month. This, I believe, satisfied the objective that was set forth in setting up the program in this area.

"For the satisfaction of the second objective we again supplied one hour and a half to the students attending these classes. In this area, again the teacher set the course of study determining from past records the areas of weakness for the individual student and teaching the skills that went along with those weaknesses so that there could and would be a carry over to the regular classroom work. In many cases these weaknesses go back in the past and it is hoped that with the help that was given them during the summer that their work will improve in the regular classroom situation.

"The third objective was carried out by employing a guidance counselor and a psychologist. Those people who were given aid were selected by the teachers. After staff meetings were carried out, it was determined which children should be given further aid. In some cases, this was done by having the psychologist visit with the child and, in some cases, meetings with the parents were set up. In these cases recommendations were given to the parents so that they would be aware of the problem and being aware of the problem could do something about it. Any recommendations that were given for the schools to follow will be hopefully carried out in the everyday classroom situation.

"Remedial speech was handled by the regular speech teacher who has been in our employment for two years. As a consequence there was much carry over from her regular work to the summer program and it was easy for her to set up a program. In addition to students that she had had in the past, she was able to test and identify more children who will need work in the future. It is also interesting to note that because of the program she was able to get much equipment that is necessary to identify children with speech problems. Because of the nature of her job, it was necessary to work closely with parents, which she did. Many of those children whom she found to have difficulties which she could not handle are now having the necessary work done by other agencies.

"To augment the fifth objective, we did further work with the special class children. This was done by the regular class teacher who was able to give more work to his children of a nature which he thought would be of benefit to them. He was able, because of the limits that we set in time, to do this in both reading and arithmetic.

"The program appeared to run smoothly after the first two weeks. At that time the classes were set with the students who were going to continue to the end. Most of the pattern of the classes had evolved. There was no difficulty in the mechanical operation of the school as the pupils had been selected, the buses were in operation and all teachers were set. The only problem that did exist was in the arrival of equipment, such as, projectors, duplicating machines, etc.

"As for student evaluation, we tested in June all children who were to attend the school and retested with other forms of the same test in August. It is interesting to note that in our application for funds, we stated that it was our hope to arrest learning loss and possibly raise the median achievement score of those children who attended the school between one and two months on the scale, and that in a majority of cases this came to pass with a few students having a predictable learning loss, a few remaining at the same level, and a majority of the students gaining one month or more on the achievement scale."

On the state level the right accorded the school personnel to enter into negotiations with the School Committee was pursued by the Millbury Teachers Association. A great many meetings were held both individually and collectively by the School Committee and the committee on negotiations appointed by the Millbury Teachers Association. Much progress has been accomplished and there now remains but little to be done before the signing of the contract by both parties. I think a word of praise should be injected into this report for the manner in which the above committees and their representatives, Mr. Franklin Sheehan for the Millbury Teachers Association and Mr. James C. Donnelly, Jr. for the School Committee, so amicably and unobtrusively conducted these meetings.

On the local level the new elementary building became a reality as the result of an almost unheard of unanimous favorable vote on the article to raise the sum of $1.542,000.00 for the construction of a twenty-four room elementary school building on the Witter property on Elmwood Street. Contracts were signed in June and work was begun immediately and, according to reports from the architect and contractor, the building is progressing satisfactorily and should be ready for occupancy at the opening of school in September of this year.

The second major event to take place locally during the past year was the evaluation of the Millbury Memorial High School by the New England Association of College and Secondary Schools. Mention of this may be found in the annual report of the High School Principal, Mr. Raymond E. Shaw. I would, however, like to report that at this writing final and official notice has been received that the Millbury Memorial High School, as a result of the evaluation held on April 4, 5, and 6, 1967, has been continued as an accredited member in good standing of the New England Association of Colleges and Secondary Schools. I would like at this time to congratulate Mr. Shaw and his faculty for a "job well done."

During the past year we also initiated, improved or added the following: remedial reading teachers were added to our program in

grades I-IV and in the high school in grades IX-XIII; to our part-time nurse's schedule an extra day was added; an additional teacher was added to the high school math department, to the junior high school faculty, and a fourth grade teacher to the Dorothy Manor School staff in order to alleviate the teaching loads created in these areas by increased enrollment; and an additional day was added to the schedule of our speech teacher.

A successful pilot program in the "21-inch Classroom" at the Dorothy Manor and Burbank Schools prompted the school department to put this television program into all of our elementary grades one through four this fall. A twenty-three inch television was purchased for every floor plus one for the opportunity class in the high school.

School Plant

The following physical changes above and beyond regular maintenance were completed or begun during the past year:

Naturally, the foremost project under this heading has been the beginning of the building of our new twenty-four room elementary school on Elmwood Street; The painting of all classrooms and corridors on the lower floor of the high school; The complete renovation of the Margaret Burns Room at the East Millbury School in order to make it ready for occupancy by the Trainable Special Class; The renovation of the assembly room at the Dorothy Manor School; The installation of new lighting in five classrooms and the rewiring of the Center School in order to be able to install the new lighting; And finally, the installation of new plumbing in the Center, Union and Providence Street Schools.

Future Plans and Recommendations

Inasmuch as your present superintendent will not be part of the long range future educational planning little other than the immediate future can be reported on in this section.

At present, plans are being implemented for Millbury to continue with the federal and state projects begun and continued in 1967. We are also planning to try once again to get federal aid under PL 874, School Assistance in Federally Affected Areas. We have twice tried, but have been turned down each time because of the insufficient number of parents involved in this type of work. However, new guidelines and conditions have been formulated and we have hopes this time of receiving favorable action on our application. A third special class is being contemplated for next year. Due to the rather wide differential in ages in the educable class and to the large number of students eligible for this class, an additional educable class is being recommended for next year. Due to the opening of our new elementary school, to increased enrollment, and to state reduced pupil-teacher ratios, approximately twenty new professional staff openings must be filled before next September. Add to this the ten new non-professional personnel for the new building, the equipping of this building in preparation for its opening and I am sure one would agree a large order of planning is ahead. At the present writing an evaluation of our curriculum and physical plant is being contemplated in grades one through twelve by the State Department of Education. The purpose of this evaluation is to help to determine what, if any, changes need to be made to meet the new educational philosophies, and to also aid the committee in making its decision as to which segment of our physical plant should receive its attention in Millbury's future school building program.

Teacher Changes

Miss Katherine M. Bowe after twenty-two years and Mrs. Constance J. Dobie after fourteen years of faithful and efficient service retired from the Millbury School System. Miss Bowe was our vocal music supervisor in grades one through twelve from September 1945 to June 22, 1967. Mrs. Constance J. Dobie first taught French in the Millbury High School from September 1924 to June 1926, returning as a teacher of the trainable special class from March 1955 to April 1967. To these dedicated teachers we say, "thanks for your many years of dedicated service and may your retirement be filled with happiness and good health."

In Memoriam

Mrs. H. Grace (Dolan) Cunningham, an elementary school teacher from 1916 to 1935; Mrs. Abigail (Callahan) Dowd, an elementary school teacher from 1895 to 1897; and Miss Alice G. O'Brien, from September 1942 to June 30, 1966; who gave so unsparingly of their time, effort and ability to the Millbury school system passed away — Mrs. Cunningham on July 19, 1967, Mrs. Dowd on January 24, 1967 and Miss O'Brien on April 22, 1967.

APPOINTMENTS

Name	*School*	*Date*
Mrs. Shirley Mullaly	High	Sept. 6, 1967
Mrs. Bonnie Frederico	High	Sept. 6, 1967
John Cormier	Junior High	Sept. 6, 1967
Henry Murin	Junior High	Sept. 6, 1967
Pau a Dempsey	Junior High	Sept. 6, 1967
Thaddeus Zawistowski	Junior High	Sept. 6, 1967
Mrs. Mary Ellen White	Dorothy Manor	Jan. 3, 1967
Ann Monson	Dorothy Manor	Sept. 6, 1967
Carole Budzinski	Dorothy Manor	Sept. 6, 1967
Mrs. Eleanor Hamilton	Burbank	Feb. 6, 1967
Mary J. Guglie'mello	Burbank	Sept. 6, 1967
Mrs. Arlene Boudreau	Burbank	May 22, 1967
Mrs. Mary King	Union	May 22, 1967
Mary Heins	Union	Sept. 6, 1967
Linda Baranauskas	Union	Sept. 6, 1967
Mrs. Leona LaMotte	Providence Street	Sept. 6, 1967
Mrs. Bernice Martin	Special Class	March 27, 1967
Marie Eaton	Music	Sept. 6, 1967
Arlene Dutra	Art	Sept. 6, 1967
Edith Mortimer	Remedial Reading	Sept. 6, 1967

RESIGNATIONS

Name	*School*	*Date*
Mrs. Lorna Stockbower	Junior High	June 22, 1967
Thomas Allen, Jr.	Junior High	June 22, 1967
Mrs. Jewell Dalton	Union	June 22, 1967
Mrs. Marilyn Yacino	Union	April 28, 1967
Mrs. Lois Leonard	Union	June 22, 1967
Mrs. Carolyn Magnusson	Burbank	Feb. 3, 1967
Mrs. Carol Moore	Burbank	April 14, 1967
Linda Carlson	Center	June 22, 1967
Patricia Mickel	Center	June 22, 1967
Mrs. Cynthia Cone	Center	June 22, 1967
Mrs. Elizabeth Greene	Dorothy Manor	June 22, 1967
Mrs. Helen Alisch	West Millbury	June 22, 1967
Mrs. Phyllis Gustafson	Reading Consultant	June 22, 1967

RETIREMENTS

Name	*Subject Area*	*Date*
Katherine M. Bowe	Music	June 22, 1967
Constance J. Dobie	Special Class	June 22, 1967

TRANSFERS

Name	*From*	*To*	*Date*
Arthur J. O'Mara	Junior High	Center	Sept. 6, 1967
Robert E. Deamer	Guidance	Asst. Prin.	Sept. 6, 1967
Mrs. Bernice Martin	Special Class	West Millbury	Sept. 6, 1967
Mrs. Barbara Johnson	Art	Special Class	Sept. 6, 1967
Mrs. Mary Ellen White	Dorothy Manor	East Millbury	Sept. 6, 1967
Mrs. Arlene Boudreau	Burbank	Dorothy Manor	Sept. 6, 1967
Sophia Rinos	East Millbury	Center	Sept. 6, 1967

HORACE MANN STUDENTS

We are again pleased to add the following pupils' names to the Horace Mann honor roll in the Millbury Memorial High School:

Ellen Church
George Gosselin
Constance Krula
Janice Lindstrom

Conclusion

To all those who have contributed to the maintaining, improving and furthering of the education of the youth of the town of Millbury I wish to express my sincere appreciation. To our professional and non-professional staff my sincere thanks for a job well done. To the selectmen, to all heads of municipal departments, and to all civic organizations and institutions that have in any way contributed to the over-all education of Millbury's youth, my sincere gratitude. In particular, I would like to offer my most sincere appreciation to my secretary and to the past and present members of the Millbury School Committee for the cooperation afforded me in the past eight years.

Respectfully submitted,

STEPHEN BEATON

Superintendent of Schools

Report of Mr. Raymond E. Shaw
High and Junior High School Principal

In April of 1966 the administration and faculty of the Millbury Memorial High School began preparation for its second self-evaluation to determine just how effectively we were meeting the requirements and needs of our students and carrying out our responsibilities in the community. Our judgment was based on the Evaluative Criteria set up by the Cooperative Study of Secondary School Standards. The task was completed in February of 1967 and on April 4, 5, and 6, 1967 a Visiting Committee sent by the New England Association of Colleges and Secondary Schools visited our school and completed the evaluation. We were rated in the following areas: School Plant, School Staff and Administration, Course of Studies, Pupil Activity Program, Guidance

Servie, Library Services and Subject Areas. On September 5, 1967 we received notice from Richard J. Bradley, Evaluation Program Director, that the Commission on Public Secondary Schools, at a meeting held on August 23, 1967, voted to recommend Millbury Memorial High School for continued accreditation and membership in the New England Association on the basis of its self-evaluation and the report of the Visiting Committee. Final action on the recommendation will be taken by the Association at the annual meeting in December, 1967. The recommendations of the Commission are usually accepted.

The Commission urges that the recommendations in the report be carried out as far as possible during the next two years. A report of progress will be asked for at the end of two years and again at the end of five years. We were congratulated on a good job well done.

From now on we can look for a steady increase in the school population of the secondary area in the Millbury School System. With the opening of school in September the enrollment of the high school was 485 pupils, an increase of 41. The figure is made up of the following: 169 pupils in grade 10, 169 in grade 11 and 147 in grade 12.

During the past year Mrs. Shirley Mullaly, a graduate of Plymouth State College, New Hampshire and the University of Connecticut, was appointed to teach English and remedial reading. Mrs. Bonnie Frederico, a graduate of Anna Maria College, was appointed to teach mathematics. These are positions created as the result of an increased number of students in these subject areas.

The Junior High School opened in September with an enrollment of 558, and increase of 21 pupils. The seventh grade has an enrollment of 216 pupils, the 8th grade 190 and grade 9 has 152. Mr. John Cormier, a graduate of the State College of Worcester, was appointed to teach science and mathematics, replacing Mr. Thomas Allen who resigned to take a position in Troy, New York. Another addition to our staff is Miss Paula Dempsey, a graduate of Regis College, who was appointed to teach seventh grade literature and seventh and eighth grade French. Miss Dempsey replaces Mrs. Lorna Stockbower who has moved to another state. Mr. Thaddeus Zawistowski, a graduate of the State College of Worcester, was appointed to teach seventh grade social studies and math. This was due to an increase in enrollment. We welcome the new teachers to our junior and senior high school faculties and extend our best wishes for a happy and successful year.

From September 11, 1967 through September 22, 1967 a course in Personal and Family Survival was given to all seniors in the Problems of Democracy classes. Mr. George Nylin, a representative of the Department of Education Civil Defense Adult Education Program, was the instructor.

The prizes and scholarships awarded to the members of the graduating class were as follows: Miss Joan Knapik received the D. A. R. Good Citizens Award for outstanding characteristics of good citizenship; Thomas Nault received the Student Government Representative Award as the school delegate to the Massachusetts General Court on Good Government Day, Friday, April 8, 1967. Paul Gibbs was selected as a United States Senate Youth Program candidate. David Roach received the first prize of one hundred dollars in the New England High Carbon Wire Essay Contest; Frank Bengtson received the second prize of fifty dollars and Susan Nettelbladt, the third prize of twenty-five dollars. Sara Vartanian was presented the one hundred dollar Woman's Club Scholarship by Mrs. John Swedberg, association pres-

ident; Thomas Nault was presented the Millbury Grange Scholarship of one hundred dollars by Mrs. Irma Williams, association president; Mary Hamilton was presented the Millbury Credit Union Scholarship of one hundred dollars by Mr. Arthur Despard, first vice president; Mary Hamilton was presented the American Legion Auxiliary Scholarship of one hundred dollars by Mrs. Vincent McArdle. Mary Hamilton was also presented the American Legion Devoe-Taylor Post No. 9 Scholarship of fifty dollars by Mr. Charles Williams, commander; Daniel LaForte was presented the Dorothy Manor Mothers' Club Scholarship of one hundred dollars by Mrs. Paul Cammuso, association president; James Ballard was presented the Franco-American Club of Millbury, Inc. Scholarship of one hundred dollars by Mr. Raymond Shaw, principal; Frank Bengtson was presented the Franco-American Auxiliary Scholarship of one hundred dollars for outstanding scholastic achievement in French by Mr. Shaw. David Roach was presented the Millbury Athletic Association Scholarship of one hundred dollars by Mr. Shaw; Paul Gibbs was presented the Dr. Marcus M. Henneberry Memorial Scholarship of one hundred dollars by Mr. Shaw; Sandra Boudreau was presented the Hilltop Farm Stores, Inc. Scholarship of one hundred dollars by Mr. Shaw. Mary Hamilton, Steven Kotel, Lynda Anderson, Daniel LaForte and Linda Lachance were presented the Millbury Memorial High School Faculty Scholarships of one hundred dollars each by Mr. Shaw. Thomas Nault and Steven Kotel were presented the Millbury Memorial High School Student Body Scholarships of one hundred dollars each by Patricia Madsen; Raymond Boucher, Mary Hamilton, Wayne Vigeant, Linda Lachance and William Philbrook were presented the Millbury Memorial High School Class of 1966 Scholarships of two hundred dollars each by Mr. Shaw; Eileen Sheehan was presented the Millbury Memorial High Dramatic Club Scholarship of one hundred dollars by Mr. Shaw.

The Underwood Award for the "Outstanding Business Education Student" was presented to Nancy Lettic. Miss Lettic was also presented the Dr. John Robert Gregg Shorthand Memorial Award and the Underwood "Best Typist" award.

Miss Linda Lachance was presented an award for "Outstanding Proficiency in Bookkeeping."

In recognition for outstanding proficiency in high school science and mathematics, Rensselaer Polytechnic Institute awarded the Rennselaer Medal to David Roach.

Readers Digest Award to the valedictorian of the graduating class was presented to David Roach. The award is made to students who by their successful school work give promise of attaining leadership in the community.

The Annual Science Fair was held on Wednesday evening March 22, 1967 in the school laboratories and gymnasium. There were eighty-two projects with one hundred and thirty-six students participating. First place winner was Ralph Baldwin for his project "Algae—The Solution to Space Travel"; William Philbrook was awarded second place for his project, "Photoelectric Control of Magnetic Fields," and third place winner was Marcia Wetherbee for "An Analysis of Pulvine Mechanism." These students represented the school at the Worcester County Kiwanis Science Fair held at Worcester Polytechnic Institute April 6-8, 1967. Honorable mention awards went to Terry Bickford and Curt Rudge for "Future Conservation Goals of Millbury"; Marie Koehler for "Development of the Chicken"; Constance Krula and Mary Sheehan for "Effect of Cancer on Mice"; Janice Lindstrom and

Ann Robitaille for "Heriditary Factors in Fruit Flies"; Jane Lucas and Marilyn Dunn for "Ultraviolet Light"; Genevieve St. Germain for "Training Mice"; Paul Lacouture, Brennan McLaughlin and Frank Piscitelli for "Generation of Ozone"; Mary Ann Tricarico, Mary Hamilton and Joan Knapik for "Processing and Experimentation with Wool"; Steven Norbeck and Francis Norman for "Metallurgy"; Anthony Mangano and James McArdle for "Rocket Propulsion"; Linwood Frantum for "The Logic Demon-Computer Logic"; Karen Gaucher and Nancy Moren for "Sintering of Powdered Metals," and James Ballard for "Digital Computer." The judges for the Fair were Mr. George Blanchard, Millbury Engineering Company; Mr. and Mrs. John L. Crewe III, Crewe Associates; Mr. Charles W. Monigle, Parker and Harper Manufacturing Company; Mr. and Mrs. Robert Krikorian, Worcester Public School System; Mrs. Donald F. O'Leary, City Hospital and Mr. James Taparowski, New England High Carbon Wire Company. Faculty advisors were Miss Joan Shea, Science Fair Director, Mr. Donald F. O'Leary and Mr. Thomas Allen of the Science Department and Miss Frances Pronski of the Commercial Department, in charge of programs.

The following awards were presented to Millbury Memorial High School students at the Regional Kiwanis Science Fair held at Worcester Polytechnic Institute on April 7, 1967: William Philbrook, Honorable Mention and a Citation from the U. S. Army, plus $400 scholarship from the Worcester Engineering Society; Ralph Baldwin, Honorable Mention and a Citation from the U. S. Army and the Astra Pharmaceutical Award; Marcia Wetherbee, Second Place Award and $100 Scholarship from the Worcester Medical Society.

Honorable Mention Awards were received by Ralph Baldwin, William Philbrook and Marcia Wetherbee of the Millbury Memorial High School at the Massachusetts State Science Fair at the Massachusetts Institute of Technology in Cambridge on April 23, 1967.

Congratulations to Ralph W. Baldwin, eleventh grade winner of the Science Countdown 1967. This was held at Lowell Technological Institute in conjunction with WBZ-TV Westinghouse Broadcasting Company, Inc.

On March 20 and 21, 1967 Ralph Baldwin and Anthony Mangano along with Miss Shea, science supervisor, attended the Fifth Massachusetts Junior Engineering and Science Symposium at Worcester Polytechnic Institute. The basic objective of the Symposium was to provide recognition and prestige in their school environment for students who demonstrated an aptitude for an appreciation of scientific studies.

The Sixth Massachusetts Junior Engineering and Science Symposium was held October 23rd and 24th, 1967 at Worcester Polytechnic Institute. Our school was represented by Mr. Donald O'Leary of the Science Department and Robert Weidman and George Gosselin.

We wish to commend Paul Jurgelonis, Patricia White, William Holmes and Cynthia Woll who qualified as finalists in the Massachusetts State Speech League held at Fitchburg State College on March 11, 1967. Congratulations to Cynthia Woll who won a gold medal in the Massachusetts State Speech League Finals held at the University of Massachusetts, April 1, 1967.

On March 31, 1967 the senior high school presented the play "Onions in the Stew" under the direction of Miss Diane Berthiaume, assisted by Mrs. Faith Wassersug.

On May 5, 1967 the second Spring Concert was presented by the Millbury Memorial High School Band and Glee Club in the high school auditorium. The program included a Tiajuana Medley, an Oklahoma Medley, plus selections from "Porgy and Bess" and "Fiddler on the Roof." The Chorus, accompanied by Robert Erickson sang "Somewhere, My Love," based on the "Dr. Zhivago" theme, "It was a Very Good Year," and "Sunrise, Sunset," plus other acts. A flute solo entitled "Entr' Act" was played by Charbra Adams, accompanied by Robert Erickson on the piano. The program was under the direction of Mr. Rocco G. Bruno, music supervisor.

In the Service Clubs' Essay Contest, Martha Sisco received the award for the best essay submitted from our school.

On March 3, 1967 the Annual Faculty-Varsity Scholarship basketball game was held in the school gym. One of the features of the game was the selection of James Bekier as the Most Valuable Player of the Millbury Memorial High School basketball team for the 1966-67 season. James received the Millbury Athletic Association trophy honoring his selection and he also received a plaque from the Millbury Athletic Association for his new "One Season Field Goal" accomplishment. His selection as M. V. P. was made by Coach, Robert Deamer; Athletic Director, Martin Roach; Principal, Raymond E. Shaw and the Millbury Athletic Association.

The seventh National Honor Society induction was held in the school auditorium on May 19, 1967. Among the new members honored at the assembly were Seniors, Nancy L. Lettic, Maurice J. O'Brien and Eileen B. Sheehan; the Juniors were Ralph W. Baldwin, Mary B. Donovan, Lois I. Magill, Brennan R. McLaughlin, James A. Bekier, Thomas E. Ham, Anthony J. Mangano, Maureen A. Roberts, Marsha L. White, Mark D. Brady, Paul A. Lacouture, James V. McArdle, and Gary F. Vaillancourt.

The following students were winners in the Annual Millbury Town Report Contest by which a cover for the Town Report is selected: first prize, Kathy Sisco; second prize, Maura Kenary; and third prize, Richard DeSourdis.

On May 1, 1967 Representative Richard J. Dwinell addressed a senior assembly and explained the organization and procedures of the General Court of Massachusetts. He also spoke of the problem of teaching sex education in the schools of the State of Massachusetts and the lowering of the voting age.

Four members of the Millbury Memorial High School Band were accepted to participate in the Central District Festival; Howard Davidson, Charbra Adams, Christine Doud and Judith Tarbox. Philip Brown qualified for the chorus.

Thomas Nault, having been elected the Most Valuable Player on the Millbury Memorial High School varsity baseball team for his outstanding performance during the season, was presented a trophy by the Millbury Athletic Association. This trophy was presented at the Annual Athletic Awards Assembly held Friday, June 2, 1967 in the school auditorium. Steven Kotel was also elected as the Most Valuable Contender in track and was also presented a trophy by the Association. The selections were made by the school principal, athletic director, the coach of each sport and the Millbury Athletic Association. Mr. Hudson Matson, varsity baseball coach presented the baseball trophy; Mr. John Graham, track coach, presented the track trophy.

At the same assembly Thomas Ham was presented the Rennsselaer Award for achievement in mathematics and science. Ralph Baldwin and Anthony Mangano were presented certificates for their contributions to the Fifth Massachusetts Junior Engineering and Science Symposium held at Worcester Polytechnic Institute.

On December 15, 1967 the Millbury Memorial High School and Junior High School Band and Glee Club presented their fifth annual Christmas Concert in the school auditorium under the direction of Mr. Rocco Bruno, music supervisor.

The Millbury Memorial High School held a Christmas Assembly on December 22, 1967 in the school auditorium. At this time Horace Mann Awards were presented by the Superintendent of Schools, Mr. Stephen Beaton, to the following students: Ellen Church, George Gosselin, Constance Krula and Janice Lindstrom.

Letters of Commendation for Outstanding Performance in the National Merit Scholarship Program were presented to Ralph Baldwin, Joan Blair, Anthony Mangano and Susan Skamarack by Miss Mary B. Grogan, guidance director. Miss Grogan also presented certificates to the following students for their performance in the National Educational Development Test: Grade 11, Kathleen Brady, Ellen Church, Debra Collette, Lynn Fournier, Linwood Frantum, Christine Graber, Mary Ann Graves, Joyce Holm, Constance Krula, Beth Lacouture, Peter Lacouture, Janice Lindstrom, Wayne Marquis, Anne Robitaille, Mary Sheehan, Martha Sisco, Deborah Szkutak, Robert Weidman and Susan White; Grade 10, Steven Baker, Philip Brown, Gordon Gover, William Holmes, Elaine Koehler, Linda Mangano, Linda Mongeon, Mary Norton, Mary Novick, Peter Nyberg, Ann O'Brien and Stephen Wentzell.

Mr. Paul Lacouture presented "Outstanding Salesmanship" Awards to ninety-six students who sold between twenty-five and one hundred dollars worth of magazines during the Annual Magazine Drive and special awards to five students whose sales ranged from one hundred to two hundred and fifty dollars. He announced that this campaign surpassed all previous records established for magazine sales. All profits go into the treasury of the various classes.

Another outstanding award was made at this assembly under the auspices of the Millbury Athletic Association when Gerald Grenier, having been voted the Most Valuable Player on the varsity football team during the past season, was presented a trophy by Mr. Hudson Matson, football coach. Mark Brady was presented a plaque in behalf of the Millbury Athletic Association by Mr. Martin Roach, athletic director, for establishing a passing record for touchdowns during his high school career.

The various clubs and organizations in the Millbury Memorial High School enjoyed another year of success under the leadership and guidance of the following teachers: Girls' Athletics, Miss Ann Harrington; Boys' Athletics, Mr. Hudson Matson, Mr. Charles Capparelli, Mr. Robert Deamer, Mr. John Graham, Mr. Henry Murin; Cheerleaders, Mrs. Roberta Kunen; Student Council, Mr. Edwad Faron; Band and Chorus, Mr. Rocco Bruno; French Club, Miss Helen Brown and Mr. Georges Desrosiers; Science Club, Miss Joan Shea, Mr. Donald O'Leary and Mr. Thomas Allen; Junior Red Cross and National Honor Society, Mr. John Chadwick; the *Reflector*, Mr. Robert Miles, Mrs. Margaret Matthews, Miss Frances Pronski and Mrs. Virginia Dickinson; Home Economics Club, Mrs. Jane Dakin; the *Aftermath*, Miss Helen Brown

and Mrs. Agnes McCarron; the Dramatic Club, Miss Diane Berthiaume and Mrs. Faith Wassersug; Public Speaking and Debating, Mr. John Hayes; Magazine Drive, Mr. Paul Lacouture.

I wish to commend and thank Mr. John Chadwick and Mr. Martin Roach as co-chairmen and also Miss Mary Grogan, Miss Alice Donohue and Mr. John Hayes of the steering committee, the department heads and all members of the faculty for their contributions to our self-evaluation and their help with the Visiting Evaluating Committee, representing the New England Association of Colleges and Secondary Schools. May I also thank the members of the school committee and the Superintendent of Schools, Mr. Stephen Beaton, for their encouragement and total support of our evaluation procedures.

Once again our percentage of attendance in the Millbury Memorial High School, 95.03 and the Junior High School, 95.52 is an indication of the interest and cooperation of both parents and pupils of our town.

It has been a busy year. Problems of growing school population present many interesting challenges to all of us connected with the high and junior high schools. Your cooperation, together with an understanding and alert school committee, help us in our day to day tasks. May we all continue to give our best efforts to the education of the secondary school boys and girls in Millbury.

GRADUATION CLASS OF 1967

Processional ..... Graduating Class
Invocation ..... Rev. Thomas O'Brien
Give Us This Day ..... *R. Day and B. Kaye*
Chorus
The New Morality ..... Mary Hamilton
Politics and the Modern Teenager ..... Louise Gravel
Our Obsolete Society ..... Sara Vartanian
The Need for Conservatism in the U.S. Today ..... David Roach
I May Never Pass This Way Again ..... *M. Wizell and I. Melsher*
Chorus
Presentation of Diplomas ..... Mr. Arthur L. Stowe
Recessional ..... Graduates
Director of Music ..... Mr. Rocco G. Bruno
Organist ..... Maureen Roberts
Accompanist ..... Robert Erickson

GRADUATES

College

Donna Marie Allaire
Lynda Jean Anderson
Rachel Marie Archambault
James Bruce Ballard
Frank Walter Bengtson
Terry Franklin Bickford
Raymond Francis Boucher
Sandra Helen Boudreau
Patricia Anne Buffone
Richard Paul Carbrello
Barbara Jean Caron
Marilyn Ruth Dunn
Elizabeth Jean Duplisea
William Arthur Philbrook
Linda Lena Riani
Russell Wayne Rixham
David Edward Roach
Kathleen Rogers
Steven Andrew Sarja
Joseph Patrick Scannell
Maureen Rose Gibson
Roger Paul Godbout
Richard Allen Green
Mary Ruth Hamilton
Janet Ruth Howard
Mary Elizabeth Hoyt

Richard James Dwinell
Janice Eileen Finney
Karen Gaucher
Mark Edmond Gauthier
Ronald Arthur Gemme
Patricia Ann Gibbons
Paul Harris Gibbs
Alan Douglas Lavich
John Edward Love
Jane Fay Lucas
Joan Charlene Lucas
Oliver Joseph Mason, III
Susan Jean McArdle
Karen Marie Monahan
Nancy Elizabeth Moren
Thomas William Nault
Susan Marie Nettelbladt
Maurice Joseph O'Brien, Jr.
James Allan Ojerholm
Robert John Pelletier
Barbara Gladys Humes
Mary Lynn Kerr
Joan Margaret Krapik
Steven William Kotel
David George Lacouture
Daniel Henry LaForte
Richard Paul Larossee
Eileen Bridgid Sheehan
Linda Jean Silun
Jo Anne Taraskiewicz
Barbara Helen Thornburg
Richard Edward Thulin
Mary Ann Tricarico
Sara Kay Vartanian
Wayne Francis Vigeant
Marcia Ann Wetherbee
John Joseph Whiterell
Alfred John Yuknavich
Nancy Mary Zemaitis
Bernadette Marie Zimage

Social Science

David John Carlson
Earle Gray Davidson
Jiro Katayama Howard
Donald William Jernstrom
Richard Francis McLaughlin
Michael Dennis Noonan
Robert Edwin Nordstrom
Stephen Michael Orcutt
Kenneth Lee Pelletier
Allen Wayne Stacy

Commercial

Charlene Gloria Blackburn
Jo Ann Blanchard
Janice Claire Collette
Paula Marie Cournoyer
Steven Joseph Couture
Jeanne Antone DiPilato
Patricia Rose Faron
Maureen Marie Foley
Paul Alfred Gagliardi
Louise Lucille Gravel
Nancy Ann Gwozdowski
Roger Lee Harty
Joanne Patricia Hegi
Sheila Jean Marie Hicks
Theresa Frances Keyes
Barbara Ann Kolofsky
Linda Diane Lachance
Pearl Regina Largesse
Nancy Eleanor Lee
Janice Marie Lemoine
Nancy Louise Lettic
Allen Francis Marcel
Jo Ann McGovern
Roberta Gale McKay
Judith Ann Najemy
Jacqueline Bernice Nowlan
Sandra Lee Perron
Sheila Marie Perry
Roberta Irene Platts
Douglas Melvin Savoie
Donna Lynn Smith
Donald Royce Smith
Barbara Ann Tarbox
Linda Madalyn Vassar
Linda Sharon Young

Industrial Arts

Donald Irving Blake, Jr.
Robert Francis Blake
Alan Howard Cummings
Patrick Edward Guilfoyle
Louis John Lambert
Dennis Robert Leary
Bruce Douglas Watts

ATTENDANCE STATISTICS, 1966-1967

	Grade	Av. Daily Attend.	Total Membership	Average Membership	P.C. of Attend.
High	10-12	416.61	449	437.84	95.03
	Opp. Cl.	14.90	22	15.87	94.20
Junior High	7-9	507.94	545	532.34	95.42
Center	4-5-6	451.59	483	473.28	95.42
Union	1	32.33	34	34.00	95.09
	1	31.67	39	33.13	95.60
	2	28.34	35	29.57	95.84
	3	28.67	30	30.00	95.55
	3	27.84	30	28.95	96.17
	4	33.74	35	34.79	96.98
Burbank	1	31.49	35	33.44	94.17
	2	28.83	32	30.12	95.71
	3	28.38	31	30.24	93.85
	3	27.83	30	29.26	95.11
	4	30.26	32	31.39	96.40
Providence Street	1	29.60	33	31.70	93.38
	2	29.84	35	31.36	95.15
	3	31.38	38	32.91	95.33
	4	33.29	38	35.23	94.53
Dorothy Manor	1	26.38	28	27.25	96.63
	1	24.79	28	26.70	92.83
	2	31.06	36	32.33	96.07
	3	26.36	29	27.44	96.04
	Special	6.93	9	8.09	85.58
East Millbury	1	19.18	21	20.18	95.05
	2-3	31.41	33	33.00	95.17
	3-4	31.88	33	32.98	96.64
West Millbury	1-2	30.92	35	33.04	93.58
	3-4	26.44	30	28.00	94.43
Assumption Public	2	27.76	30	28.86	96.18
	2	27.76	30	29.28	94.82
Totals		2,155.40	2,348	2,262.57	95.26

Report of Elementary School Building Committee

To the Citizens of Millbury:

At this writing the construction of the new elementary school, located on the old Witter property off Elmwood Street, is proceeding on schedule and, barring unforeseen circumstances, should be completed for the start of the 1968-69 school year.

We wish at this time to thank all town departments who have helped to make our school building program and our school department a success.

A complete and detailed summary of the financial expenditures will be published at the completion of the school.

Respectfully submitted,

ARTHUR L. STOWE, *Chairman*
LAWRENCE J. ARMY, *Secretary*
FRANCIS E. FINNEY
THOMAS J. HINDLEY
GEORGE A. MALO
RANDOLPH G. MOGREN, JR.
DANIEL F. MURRAY
FRANK J. PISCITELLI
JOSEPH H. REEVES
LEODORE J. TEBO, JR.
LEROY M. THOMAS, SR.

Building Committee

LIST OF

MALES

AND

FEMALES

LISTED IN THE

TOWN OF MILLBURY

JANUARY 1, 1967

* DENOTES NOT REGISTERED

Abrahamson, Roy E., Knollwood Circle
Adamonis, Paul S., President Rd.
Adams, Bertis H., 310 Mill. Ave.
Adams, Bradford S., 315 Mill. Ave.
Adams, Charles L., 55 S. Main St.
Adams, Charles L. Jr., 55 So. Main St.
*Adams, Paul S., 4 Hawthorne St.
Adams, Ronald T., 23 S. Main St.
*Addington, Joseph A., 16 Elm Ct.
Agurkis, Joseph A., 13 Hilltop Dr.
*Aheasy, Edward, 41 Martin St.
Ahronian, Henry D., 3 Chunis Ave.
*Akstin, Joseph N., 122 Grafton St.
Alex, Frederick R., 48 Main St.
Alex, John, 94 Mill. Ave.
Alexander, Clarence E., 155 Main St.
Alexandrowicz, Alfred, 7 Hilltop Drive
Alix, Norman W., 13 Cherry St.
Allaire, Albert, McCracken Rd.
Allaire, Donald G., 66 Park Hill Ave.
Allaire, George H., 66 Park Hill Ave.
*Allard, Henry, 26 Main St.
Allard, Henry L., 29 Riverlin St.
Allard, James R., 20 Lake St.
Allard, Richard H., Sr., 85 West Main Street
Allard, Ronald, 310 Main St.
Allen, David J., 5 William St.
Alsing, Charles F., Greenwood
Amato, Anthony J., 7 Atwood Ave.
Amorelli, Frank J., 32 Oak Pond
Anastation, Anthony J. 1 Hamilton St.
Anastation, Nicholas, 1 Hamilton Street
Anderson, Allan R., 150 Park Hill
*Anderson, Algot L., 29 Main St.
Anderson, Carl G., Sunset Drive
Anderson, Clyde A., 27 Mill. Ave.
Anderson, Ellwood M., 40 Johnson
Anderson, Francis W., 114 Grafton Street
Anderson, George F., 6 Hilltop
Anderson, Gilbert F., Draper Rd.
Anderson, Harold F., 196 Wheel.
Anderson, Harry A., 196 Wheelock Avenue
Anderson, Herbert E., 4 Aldrich
Anderson, Howard W., S. Oxford
Anderson, Irving B., 398 Green.
*Anderson, John E., 37 S. Main St.
*Anderson, Lester W., W. Main St.
Anderson, Lloyd V., 125 Park Hill
Anderson, Paul, 115 Mill. Ave.
Anderson, Paul S., 3 Katherine
*Anderson, Richard P., 46 Grafton Street
*Anderson, Robert A., Tainter Hill
Anderson, Robert C., Sunset Dr.
Anderson, Roy A., 11 Mill. Ter.
Anderson, Russell L., 41 Martin
Anderson, Stanley G., S. Oxford
*Anderson, Steven A., 7 Hawthorne Street
*Anderson, Terrance, 9 Draper Rd.
*Anderson, Peter E., 27 Mill. Ave.
Anderson, Wallace 127 Park Hill
Anderson, Walter, Bayberry Lane
*Anderson, Warren E., 248 Main
Andreoli, Bernard L., 44 Sycamore
Andresano, Vincent J., 16 Jackson
Andrews, Matthew J., 1 Johnson
*Angelo, Peter, 143 Park Hill Ave.
Anger, Oscar L., 327 Millbury
Antaya, Joseph E., 328 Millbury
Antaya, Joseph E. Jr., 328 Mill. A.
Anthony, James A., Jr., 38 West Main St.
Anyon, Henry, 11 Elm Street
Archambault, Russell, 26 Miles S.
Archambault, Willie H., 12 Rice
Armstrong, Robert, 365 Main St.
Army, Alton, 17 West St.
Army, Anthony E., 37 Elm St.
Army, Arthur E., 43 Burbank St.
Army, Charles J., 124 West Main
Army, Charles L., 174 West Main
Army, Donald J., 15 Rhodes St.
Army, Ernest E., 51 Elm St.
Army, Ernest J., 178 West Main
Army, Fred W., 3 Orchard St.
*Army, George W., 25 So. Main
Army, Gerald J., 3 Orchard St.
Army, Harold C., 46 Main St.
*Army, Harold F., 2 Manor Rd.
Army, James A., 76 Millbury
Army, James F., 9 So. Main St.
Army, Kenneth, 3 Cherry St.
*Army, Larry F., 15 Rhodes St.
Army, Lawrence J., 19 Waters St.
Army, Napoleon J., 15 Rhodes
Army, Norman B., Railroad Ave.
Army, Peter A., Rhodes St.
Army, Robert E., 5 Cherry St.
Army, Roger, 19 Park Hill Ave.
Army, Roy L., 22 Burbank St.
Army, Stephen, Singletary Rd.
Army, Victor A., 104 West Main

Army, Wesley R., 15 Rhodes St.
Army, Willard J., West Main
Army, William M., 1 Church St.
Arnett, William L., 192 Wheelock
*Arnold, William K., 22 Providence Street
Arsenault, Denis J., 53 Sycamore
Arsenault, Joseph T., 53 Sycamore
Arsenault, Roger L., 30 Miles
*Arteau, Marcel, 353 Greenwood St
Arteau, Roger M., 353 Greenwd.
Ashton, William G., 14 Beach St.
Ashton, William M., Singletary R.
Aspinwall, Frederick J., 25 Linda
Asselin, Armand H., So. Oxford
Asselin, Francis E., 3 Mayfair
Asselta, John J., 6 Maple Lane
Aube, Henry R., West View Ave.
Aubin, Henry J., 31 Canal St.
Aubin, Paul A., 31 Canal St.
Aubin, Roland J., 60 Maple St.
Aubrey, Paul, 8 Lincoln Ave.
Auclair, Lionel J., 10 Linda Ave.
Audette, Armand G., 349 Main
*Auger, Alderic J., 4 Jackson Lane
Auger, Joseph E., 3 Capt. Peter Simpson Rd.
*Avrton, James O., 54 Wheelock A.
Bachand, Edmond V., 3 Lake St.
Bachand, Ernest C., Stowe Rd.
Bachant, Leo P., 140 Wheelck.
*Bachant, Paul, 5 Rhodes St.
Baillargeon, Arthur, 30 Waters
Baillargeon, Ernest R., 15 West Street
*Baker, Frederick, 11 Thomas Hill
Baker, Welcome E., 20 S. Main S.
Bailey, Leverette, 24 Grove St.
Baldwin, Warren G., 15 Prospect
Ball, David A., Mill St.
*Ball, Howard E., 24½ Wales St.
Ballard, Alexander F., 68 Main
Ballard, Alphonse, 11 Sutton Rd.
Ballard, August, 13 Burbank St.
Ballard, Charles A., 17 Canal St.
Ballard, Donald A., 33 Memorial
Ballard, Elmer H., 24 Elm St.
Ballard, Elmer P., 24 Elm St.
Ballard, Harold F., 40 Prospect
Ballard, Henry A., 26 Shore Ter.
Ballard, Joseph, 2 Pearl St.
Ballard, Joseph A., 15 Sutton Rd.
Ballard, Joseph E., 20 Mem. Dr.
Ballard, Kenneth, 64 Canal St.
Ballard, Steven E., 20 Mem. Dr.
Balmer, James A., 45 Miles St.
Balmer, Wm. J., 18 Hamilton St.
Bardier, Raymond J. P., W. Main
Baril, John R., 10 Phillip Dr.
Barnett, Frederick, 34 Prospect
Baroni, Anthony R., 167 Millbury
Baroni, Raymond P., S. Oxford Rd
Baroni, Richard D., 129 Main St.
Baroni, Whisty, 129 Main St.
Barry, Robert D., 3 Rindge St.
Barry, Robert K., 2 Capt. Peter Simpson Rd.
*Bartczak, Raymond J., Backstrad
Basinet, Francis R., 13 Cherry St.
*Batty, John A., 153 Riverlin St.
*Bauer, John, Border Ave.
Bauer, Zygmunt, Border Ave.
Baxter, Gerald F., 110 Mill. Ave.
Bazin, Alfred C., 116 Millbury
Bazin, Roland A., 116 Mill. Ave.
Beasley, Charles F., 122A Elm St.
*Beasley, Walter R., 11 Highland Ave.
Beaton, John W., 123 Riverlin
Beaton, Stephen, Jr., 16 Alpine
Beatty, Lawrence, 157 Main St.
Beauchamp, Lucien J., 15 S. Main
Beaudette, Joseph C., Worc.-Prov. Pike
Beaudoin, Donat A., 198 W. Main
Beaudoin, Emile G., 10 Sutton
Beaudoin, Francis R., 76 So. Main
Beaudoin, Lucien G., 35 So. Main
Beaudry, Leo J., 55 Dorothy Rd.
Beauregard, James H., 1 Victoria Terrace
Beauregard, Norman, 7 Grafton Street
Beauregard, Winfred J., 27 Beach St.
Beausoleil, Robert A., 59 Sye. St.
Bebo, Walter A., 148 Park Hill
*Bebo, Paul R., 148 Park Hill Ave.
Bedard, Norman K., Elmwood A.
Bedard, William, Carousel Drive
Bedord, William R., 201 Mill. Ave.
Bedrosian, Arthur, 133 Providce.
Beesaw, Alfred L., 48 Epping St.
Beesley, Donald R., 266 Mill. Ave.
Beeso, Harold J., 52 Elmwood St.
Beeso, Richard A., 353 Greenwd.
Bekier, Walter, 9 Alpine St.
Begonis, William J., 4 MacArthur Drive
Belair, Edward C., 21 Lincoln Ave. Ext.
*Belanger, Eugene A., 54 MacArthur Drive
*Belanger, Norman E., 107 Main St
Belhumeur, Gilbert, 10 Birch St.
Belinskas, Albin A., 1457 Grafton

Road
Belisle, Arthur, 26 Hamilton St.
Belisle, Kenneth R., 43 Riverlin S.
Belisle, Richard, 26 Hamilton St.
Belisle, Richard A. Jr., 38 Main S.
Bellino, Michael, 86 MacArthur
Belliveau, Donald, 44 Sullivan Pl.
Belliveau, Donald A., 34 Mem. Dr.
Bellville, Arthur H., Bellville Ln.
Bellville, Robert H., 4 Roe Lane
*Bellville, Robert R., 27 Maple St.
Bellville, Stephen F., 96 Main St.
Belsito, Arthur N., 17 Maple Ln.
Belsito, Arthur N. Jr., 21 Orchard
*Belsito, John, 17 Maple Lane
Belsito, Robert J., 30 Miles St.
Bendonis, Adam, Hollywood Ave.
Bengston, Frank A., Elmwood St.
Bengston, Frank G., 73 Elmwood Street
Bengston, Roy G., 24 Lake St.
Bennes, William E., 27 Croyden
*Benoit, Donald F., 1473 Grafton Road
Benoit, Leo J., Harris Ave.
Benoit, Noe N., Singletary Rd.
Benson, Arvid F., W. Main St.
Berg, Theodore F., 58 So. Main
Bergeron, Armand E., 1 Southwest Cutoff
Bergeron, Arthur L., 46 Sullivan Place
Bergeron, Arthur L., 322 Main
Bergeron, Arthur L., 14 Memorial
*Bergeron, Paul P., 18 River St.
Berglund, Elmer R., Greenwood
Bergstrom, C. Philip, 397 Greenwood St.
Bergstrom, Elmer C., 20 Dorothy
Bergstrom, Henry, So. Oxford
*Bergstrom, Richard, 20 Dorothy
Bergstrom, Rudolph B., Border
Bergstrom, Patrick T., Davis Rd
Bernard, Albert P., 43 Burbank
Bernard, Henry E., 34 Sutton Rd.
Bernard, Raymond W., Sutton Rd.
Bernard, Romeo, Sutton Rd.
Bernard, Thomas L., 81 S. Main S.
Bernard, Victor M., 15 Riverlin P.
Bernier, Albert, Burbank St.
Bernier, Edmond J., 9 Waters St.
Bernier, Denis J., 126 W. Main St.
Bernier, Robert H., 8 Lincoln A.
Bernier, Roger, 33 Sycamore St.
Berryman, Arthur S. Jr., 12 Horne Street
Berthel, Wm. A. Jr., McCracken
Berthiaume, Robert, 53 Dorothy
Berthiaume, William A., 12 Mill.
*Bertrand, Edward J., 13 Ringe S.
Bertrand, George, 84 Millbury
Bertrand, Milton K., 23 Millbury
Bertrand, Raymond, 11 Riverlin Parkway
Bertrand, Richard R., 12 Warren Street
Berube, Norman A., 18 Oakes St.
*Bialecki, Raymond, 40 Epping St.
*Bialecki, Walter, 40 Epping St.
Bianchi, Dino Jr., 236 Mill. Ave.
*Bianchi, Raymond, 234 Mill. Ave.
Bianculli, Joseph R., 10 Maplewood Rd.
Bianculli, Rocco G., 15 Hilltop Dr.
Bickford, Leslie C., 27 Burbank Street
Bien, Frank, 34 Middleton St.
Bien, Stanley, 24 Howe Lane
Bigger, Charles T., 20 Hill. Dr.
Bird, Lorion W., Davis Rd.
Bisel, Shelby M., 5 Croyden St.
*Bissonette, Philip, 20 High. Ave.
*Bjorklund, Ronald E., 3 Elmwood Avenue
Blake, Alfred L., 4 Thomas Hill Road
Blanchard, George C., Grafton St.
Blanchard, Harold L., 45 Howe A.
Blanchard, John L., W. Main St.
Blanchard, Joseph E., 24 Sut. Rd.
Blanchard, Joseph H., 19 Dor. Rd.
Blanchard, Roy V., 2 Pond Ter.
Blanchard, William A., W. Main
*Blanchette, Rosario N., 14 Elmwood Avenue
Blare, Donald W., 8 Heather Ave.
Bleau, Joseph C., 208 Wheel. Ave.
Bleau, Joseph H., 1477 Graf. Rd.
Bliudzius, Joseph, 3 Mildred Ave.
Blom, Ernest G., 6 Mill. Terr.
Blomquist, Carl A., McCracken Rd.
Blondin, Roland A., 259 Riverlin Street
Boberg, William, 7 Rogers St.
Boberg, William A., 7 Rogers St.
Bodah, Henry D., 10 Summer St.
Bodah, Walter, 189 Wheel. Ave.
*Boden, Alfred, 13 Curve St.
Boettcher, Richard W., 25 West Main St.
Boire, Archie F., Jr., 4 Elm Ct.
Boire, Maurice J., 30 Waters St.
*Boire, Paul, 30 Waters St.
Boire, Richard J., 3 High. Ave.
Boire, Thomas R., 21 Burbank St.

Bois, Albert J., 13 So. Main St.
Boisvert, Francis K., 18 Jackie Dr
*Boisvert, Joseph L., 3 Church St.
Boisvert, Omer, 21 Epping St.
Bolafka, Adolph, 183 Wheelock A.
*Bolduc, Alan H., 5 Catherine St.
*Bolduc, Albert L., 37 Elm St.
Bolduc, David A., 2 Victoria Ter.
Bolduc, Ralph K., 271 Riverlin Parkway
Bolduc, Ralph L., 1 Riverlin Pkwy
Boliver, James E., 5 Ward Ave.
Boliver, Leo G., 15 Cedar Ave.
Bollus, Mitchell, 23 Shirley Ave.
Bombredi, Dominic R., 16 Croyden
Bonner, Harold W., 4 Hilltop Dr.
Bonney, Alexander I., 14 Oakes
*Bonzey. Robert C., 34 Memorial Dr
Booth, Ronald W., 203 Main St.
Borbone, Joseph J., 22 Hilltop Dr.
Borci, Renato F., 62 Oak Pond A.
Bordeaux, Foster H., 53 Elmwood
Bordeaux, Lincoln H., Tainter Hill
Bordeaux, Richard A., 14 Linda
Borek, Michael J., Old Common
Borglund, Rolf V., 15 Elm Ct.
Boria, George, Davis Rd.
Boria, Thomas, 308 Millbury Ave.
Born, Reinhard, 6 Prospect St.
Bositis, John A., 22 Maplewood
Bositis, Raymond D., 22 Maplewood Rd.
Bosquet, Ralph, 25 Upton St.
Bottomley, George H., 26 W. Main
Botty, Kenneth J., 67 Elmwood
Boucher, Adrien, 18 Maple St.
Boucher, Arthur G., 2 Wheel A.
Boucher, Edgar, 38 S. Main St.
Boucher, Edward J. Jr., 61 Main
Boucher, Francis X., 8 Mayfair
Boucher, George A., 20 Prov. St.
Boucher, Robert A., 21 Linda A.
Boucher, Robert E., 6 Mayfair
Boudreau, Val, 27 Leslie Lane
Boudreau, Valrey, 27 Leslie Lane
Boufford, Victor L., 3 Church St.
Boufford, Wilrose E., 3 Church St.
Boulay, Everett L., 9 Croyden St.
*Bouley, Armand, Millbury Ave.
Boulette, John L., 23 Sycamore St.
Boumetis, Christos J., 5 Lin. Ave.
Bourdeau, Charles N., 5 Leslie Ln.
Bourdeau, Roger J., 54 Miles St.
Bourdeau, Sylvio E., 10 Leslie L.
Bousquet, Paul, 35 Main St.
Bousquet, Ovila A., 10 Prospect
Bouthillette, Arthur, 14 Capt. Peter Simpson Rd.
Boutilier, Laurance C., 5 Cristo L.
*Boutilier, Lindsay, 1 Wheel. Ave.
Bouvier, Dewey A., 1 May St.
Bowden, James G., 60 Elmwood
Bowen, Fred, 42 So. Main St.
Bowker, Dudley F., 36 Mill. Ave.
Bowness, Ronald, 25 Forrest Dr.
*Boyle, Charles W., 25 Sullivan Pl.
Bradshaw, John 71 S. Main St.
Brady, Charles E., 35 Sutton Rd.
Brady, Donald Russell, 25 School
Brady, F. Joseph, 129 W. Main
Brady, George F., 29 Sutton Rd.
Brady, George R., 29 Sutton Rd.
Brady, John O., 11 Coral St.
Brady, Richard T., 13 Riverlin Parkway
Brady, Robert W., 2 Hilltop Dr.
Braman, Oliver H., West Main
Bramans, Richard A. Sr., 16 Forrest Drive
Braney, Daniel T., 204 Main St.
Braney, Robert E., 116 Grafton S.
Braney, Urban, Walling Ave.
*Breau, Eric, 9 Oak Pond Ave.
Breault, Albert E., 251 Mill. Ave.
*Breault, Albert E., Jr., 251 Mill. Avenue
Breault, Gordon P., 65 West Main
Breault, Rudolph, 65 Elm St.
Brennan, Paul V., 27 Shirley Ave.
Brewer, Laurence J., 8 Prov. St.
Brewer, Norman J., 30 Burbank S.
Brewer, Robert A., 54 So. Main S.
Brewer, Ronald F., 16 Howe Lane
Briand, Simon, 2 Pearl St.
*Bricault Donald, Gover Rd.
*Bricault, Ovila, Gover Rd.
Briddon, Arthur Jr., 3 Lindy St.
Briddon, Arthur 3rd, 4 Budreau
Briddon, Dell, 4 Grafton St.
*Briddon, Harold, 51 Riverlin St.
Briddon, Harold, 51 Riverlin St.
Briddon, Robert D., 16 Elm Ct.
Briel, Karl L., Old Common
Brierly, William B., 9 Hawthorne
Brigham, Trefley J., 4 McCracken
Brink, Rudolph, 352 Greenwood
*Broberg, Jon C., 10 Haywood Lane
Brodeur, Theodore R., 113 Mill. Ave.
Brodeur, Wilfred L., 34 Burbank
Broghamer, Robert A., 3 Shirley
Broman, Richard A., Sr., 16 Forrest Drive
Brooks, Robert H., 13 High. Ave.
Brosnihan, Paul F., 269 Riverlin Street
Brote, Paul C., 130 W. Main St.
*Brousseau, Joseph E., 129 Park

Hill Ave.
Brown, Austin L., 43 Elmwood St.
Brown, David F., 34 Sutton Rd.
Brown, Elton W., 49 Main St.
Brown, Elton W., Jr., 49 Main St.
Brown, Fred N., 25 Orchard St.
Brown, Leo D., 9 Maple St.
Brown, Michael E., 10 Epping St.
Brunell, Darius H., 91 So. Main
Brunell, Fred C., 4 Martin St.
Brusa, Lawrence, 9 Epping St.
Brusa, Lawrence, 28 Croyden St.
*Bruso, Gordon C., 6 Elmwood St.
Bruso, James F., 86 Wheelock
*Bryan, Donald W., 18 Sullivan Pl.
*Bubon, Raymond J., Stowe Rd.
Bucinskas, Joseph A., 126 Park Hill Ave.
Buckley, Francis H., 43 Elmwood
Buckley, John J., 41 Main St.
Budreau, Joseph G., 15 Burbank
Buffone, Louis P., 139 Park Hill
Buffone, Robert R., 4 Wilson Rd.
Buma, Albert Jr., 11 Woodland S.
Bunnewith, John C., 3 Warren St.
Bunnewith, John J., 56 MacArthur
*Bunewith, Joseph, 43 Sullivan Pl.
Bunting, Walter, 10 Brightside
Burak, Henry W., McCracken Rd.
Burbank, Jason, 55 Martin St.
Burbank, Willard, 199 Main St.
Burda, Daniel J., 6 Chunis Ave.
Burda, Daniel J., 6 Chunis Ave.
*Burke, Charles J., 136 Park Hill Ave.
Burke, Ernest M., Dolan Rd.
Burke, William J., 395 Greenwood
*Burl, Edmond, 35 Lincoln Ave. Ex.
Burns, George F., 68 Main St.
Burns, Norman A., 24 Elm Ct.
Burns, Robert S., 15 So. Main St.
Buron, George E., 11 Hayward
*Bury, Robert, North Grafton
Bush, Ralph V., 42 Riverlin St.
*Butler, Donald F., 116 Main St.
*Butler, Edward, 65 Elm St.
Butler, Leo R., 6 Elm Ct.
Bystrom, Oscar, Pineland Ave.

Cadorette, Omer H., Worc.-Prov.
Cadorette, Robert M., 1542 Graf. Road
Cahill, Gilbert F., 15 Howe Lane
Cahill, John R., 5 Victoria Terr.
*Cahill, Walter, 104 So. Main St.
Cahill, William T., 133 Prov. St.
*Caika, Stanley W., 30 Mem. Dr.
Cain, Robert E., 10 Horne St.
*Calhoun, Floyd E., 13 Park Hill A.
Callahan, Charles A., 12 Waters
*Cammuso, Albert, 29R Lin. Ave.
Cammuso, Andrew J., 19 Croyden
Cammuso, Angelo J., 26 Lincoln Avenue Ext.
Cammuso, Frank, 28 Croyden St.
Cammuso, Frank N., 89 So. Main
Cammuso, George, 9 John St.
Cammuso, Paul J., 29 Croyden St.
Campbell, Vincent C. Jr., 9 Pond Terr.
*Campbell, Warren, 48 Sullivan Pl.
*Cangelosi, Frank J., 279 Riverlin Street
*Capalbo, George J., 27 Miles St.
Capistron, Joseph O., 57 W. Main
Caplette, Alfred E., Jr., Davis Rd.
Capuano, Samuel, 16 Dorothy Rd.
Carberry, Thomas F., 17 Howe Ave.
*Carbrello, Richard, 182 Mill. Ave.
Cardin, Everett H., 13 Rindge St.
Cardin, Norman F., 136 Riverlin
*Cardin, Robert S., 194 Main St.
Carig, William C., 1495 Grafton S.
*Carig, William C., 1495 Grafton Road
Carl, Harry W., 150 Main St.
Carlson, C. Albert, Elmwood St.
Carlson, C. Philip, 14 Raymond S.
Carlson, Carl C., 6 Scott St.
Carlson, Carl D., 82 Main St.
*Carlson, Edward, 63 So. Main St.
Carlson, Henning B., 393 Greenwood St.
Carlson, Herbert O., 106 Wheelock
Carlson, John F., 14 Raymond St.
Carlson, Raymond, 15 Elm Ct.
Carlson, Robert W., Auburn Rd.
Carlson, Walfred J., 19 Epping
Carlstrom, Edwin C., Carlstrom Rd.
Caron, Eugene A., 198 Wheelock
Caron, Herman, 4 Durham Rd.
Caron, Leo E., 10 Middleton St.
Caron, Maurice, 49 Manor Rd.
Caron, Paul L., 10 Middleton St.
Caron, William H., 1492 Grafton Road
*Carpenter, David D., 59 MacArthur Drive
Carpenter, Robert, 116 MacArthur Drive
Carpinetti, Joseph D., 10 Jackson Lane
Carran, Walter E., Sr., 35 S. Main
*Carrignan, Harold H., 111 Main S.
Carrignan, Hector, 14 Mill. Ave.
Carrignan, Emile J., 22 Canal St.

Carrignan, Robert, 22 Canal St.
Carrignant, Earl E., 31 So. Main
*Carrignant, Kenneth, 24 Canal St.
Carroll, John C., 10 Miles St.
Carroll, Robert E., 26 Linda Ave.
Carter, Joseph F., 362A Main St.
Caruso, Peter M., Knollwood Cir.
Casavant, George A., 33 Middleton
Casey, John A., Jr., 22 Woodland Road
Cashman, Eugene M., 30 Linda
Cashner, Morton, 185 Mill. Ave.
Cassidy, James J., 7 Sycamore St.
Cassidy, James J. Jr., 16 Mem. Dr.
Cassista, Lawrence J., 25 So. Main
*Catachio, Nicholas J., 7 Shirley
Cataldo, Joseph A., Tainter Hill
*Catherwood, Harry, President Rd.
Catherwood, Warren, Jr., President Road
Catherwood, Warren S. Sr., President Rd.
Celata, Patrick P., 26 Elm St.
Cernis, Vincent J., 16 Mill. Ave.
Chabot, Laurey J., 27 Prov. St.
*Chabot, Leo, 5 Jackie Drive
Chabot, Paul L., 27 Providence St.
*Chabot, Philip O., Henry Street
Chabot, Raymond, 8 Warren St.
*Chabot, Robert P., 6 Jackie Dr.
Chaffee, Earl F., Stone Rd.
Chaleki, Robert G., Stowe Rd.
Chamberlain, Wright W., 1471 Grafton Rd.
Chambers, Halfred H., 17 Highland Ave.
Chapdelaine, Oliver N., Old Com.
Chapman, Anthony J., 12 Leslie Lane
Chapman, Edward L., West Main
Charette, Francis J., Worc.-Prov.
Charron, Henry J., 9 Leslie Lane
*Chartier, Kenneth, 11 Leslie Lane
*Chase, John, Braney Rd.
Chase, Richard L., 20 Canal St.
Chausse, Frank H., 124 MacArthur Dr.
Chausse, Roland N., Herricks L.
Chauvin, Leo J., 131 Wheelock
Chenette, Edward F., 14 Mildred
Chesitis, Joseph R., 281 Riverlin Street
Chesluk, Chester, 284 Mill. Ave.
*Chesna, Anthony J., 13 Thomas Hill Road
*Chesnis, Robert M., 159 Main St.
Chevalier, Ernest, 18 Canal St.
Chevalier, Raymond A., 36 Prospect Street
Chevalier, Richard E., 202 Main S.
*Chevalier, Ronald E., 36 Pros. St.
Chiaravalloti, Richard S., McCracken Rd.
Childs, Harold E., 47 Beach St.
Chioda, Joseph J., 25 Leslie Lane
Chipman, Loren F., 57 Wheel. A.
Choiniere, Edgar J. Jr., 5 Mayfair
Choiniere, Edmund J., 62 Riverlin
Christian, Francis E., 29 Elm St.
Christian, Leo A., 7 Cherry St.
Christopher, Joseph J., 135 Elm
Choiniere, Norman L., Wesview A.
Chunis, Joseph, 2 Chunis Ave.
*Chunis, Joseph R., 2 Chunis Ave.
Chunis, Peter P., 364 Greenwood
Chunis, Vitte J., 362 Greenwood S.
Church, Charles N., Dr., 117 Elm
Church, Richard E., 66 Elmwood Street
Chute, Russell I., 126 Mill. Ave.
Ciuffredo, Michael, 4 Oak St.
Clair, John J., 100 MacArthur Dr.
Clair, Robert F., 100 MacArthur
Clark, George F., W. Main St.
Clark, Irwin G., W. Main St.
Clayter, Ralph E., 50 MacArthur
Cobb, Joseph W. Jr., 19 Mill. Ave.
Cofske, David W., 26a Main St.
Cofske, Edmorse, 155 Riverlin St.
Cofske, Norman C., 26 So. Main S.
Cofsky, Earl E., 3 Mason Rd.
Cofsky, Edmund R., 4 Upton St.
Cofsky, Everett G., 3 Mason Rd.
Colacchio, Eugene E., 20 School
Colarusso, Dominico, 8 Highland Ave.
Colarusso, James C., 36 Oak Pond
Colarusso, Joseph V., 6 Highland
*Colby, Greydon, 1460 Grafton Rd. Ave.
Cole, Nelson D., 6 Rogers St.
Collette, Albert D., Beach St.
Collette, Albert J., 59 Elm St.
Collette, Arthur J. Jr., 15 Mill. A.
Collette, Ernest J., 25 S. Main St.
Collette, Ernest W., 18 River St.
Collette, Henry J., 50 Canal St.
Collette, Henry J. Jr., 178 Main
Collette, Thomas J., 124 W. Main Street
*Collette, William, 22 Atwood Ave.
Colton, Sydney, Colton Rd.
*Combs, Joseph, 235 Mill. Ave.
Combs, Joseph P., 18 Shore Terr.
Comeau, Paul E., 55 Sycamore S.
Comeau, Robert, 124 Wheelock A.
Comeau, Romeo A., 55 Syc. St.
Comeau, William A., 24 Sullivan

Place
Commo, Edward J., W. Main St.
*Comptois, Allen, 64 Maple St.
Comptois, Frederick M., 99 S. Main St.
Comptois, George H., 9 Grove St.
Comptois, Roger W., 9 Grove St.
Congdon, Roger W., 43 MacAthr.
*Conger, David A., Jr., 99 So. Main Street
Conley, Arthur H., 39 Main St.
Conley, John H., 13 Howe Lane
Conley, Victor F., 58 W. Main St.
Conlon, Francis B., 6 Hastings Ave.
*Conroy, Craig, 14 Leslie Lane
Conner, James H., 84 Miles St.
Connolly, Walter H., Sr., 11 So. Main Street
Connor, John F., 33 Miles St.
Connor, Thomas F., 56 Main St.
Connor, Wm. R., 40 Miles St.
Contois, Wm. J., 1540 Grafton Rd.
Coomey, Edward J., Elmwood St.
Coomey, Wm. P., 1507 Graf. Rd.
Coonan, Raymond T., 367 Greenwood Street
*Cooney, Edward, Elmwood St.
Coons, Harry L. Jr., 29 Canal St.
Cooper, Merrill A., 12 Highland Ave.
Copper, Anthony J., 29 Wheelock
Copper, Michael A., 65 Wheelock
Cordella, Raymond F., 34 Mill. Ave.
Corey, Clement P., 16 Prospect St.
Corey, Dennis G., Gover Rd.
Corey, Ernest J., 134 Mill. Ave.
Corey, Kenneth F., 122 Main St.
*Corey, Robert, 26 Main St.
Corey, Stephen B., 39 Riverlin St.
Cormier, Amedee, 353 Main St.
Cosky, Ralph L., 10 Riverlin Pkwy
Cota, Arthur J., 2 Atwood Ave.
Cote, Edward A., S. Oxford Rd.
Cote, George R., 58 Riverlin St.
Cote, Leo E., 7 Ackerman Rd.
Cote, Leo E. Jr., 7 Ackerman Rd.
Cote, Richard G., 9 Ellenwood Rd.
Cote, Robert J., 7 Ackerman Rd.
Cotter, Wm. P., 10 Hilltop Dr.
Cournoyer, Arthur N., 17 Atwood Avenue
Cournoyer, Henry O., 13 Mem. Dr.
*Cournoyer, Leonard J., 16 Woodland St.
*Cournoyer, Philippe S., 18 River Street
Cournoyer, Richard P., 5 Atwood Avenue
*Cournoyer, Robert P., 30 River St.
Cournoyer William H., 12 Cherry
Courville, James P., 11 Capt. Peter Simpson Rd.
*Cousineau, Paul R., 50 Wheelock Avenue
Cousineau, Roger E., 7 Howe Lane
*Couture, Francis A., 52 Maple St.
Couture, Frederick V., 63 Sycamore St.
Couture, Harry L. Sr, 71 W. Main
*Couture, Joseph K., 42 Sullivan Pl.
Couture, Roland O., 37 Riverlin
Coyne, Matthew T., 35 Main St.
Crandell, Clarence W., W. Main
Cranska, Floyd, 2 Orchard St.
Crepeau, Alfred, 8 Sycamore St.
Crepeau, Arthur H., 13 So. Main
Crepeau, Everett C., 15 Mem. Dr.
Crepeau, James F., 1 Church St.
Crepeau, Joseph, 5 Rhodes St.
Crepeau, Leo L., 7 Canal St.
Crepeau Thomas J., 2 Pearl St.
Crewe, John L., III, Ramshorn Rd.
*Cristo, James W., Sr., 42 Wheelock Ave.
Cristo, James W. Jr., 4 Wheelock
Cristo, Joseph F. Sr., 7 Cristo L.
Cristo, Thomas N., Cristo Lane
Cronan, Robert E., 14 School St.
*Cronin, Eugene, Sr, 13 Elm St.
*Cronin, John H., 15 Chunis Ave.
Cronkhite, Joseph L., 14 Forrest Drive
Crosby, Edmond P., 35 Main St.
Cross, Elliott H., 5 Budreau Ave.
Cross, Raymond H., 1548 Graf. Rd
Cross, Roger L., 1 Hastings Ave.
Croteau, Achille, 10 Summer St.
Croteau, Gerald A. Sr., 10 Summer
Croteau, John, 37 Dorothy Rd.
Croteau, Richard T., 10 Summer
Crowell, Robert F., 22 Sullivan Pl.
Crowley, Andrew J., 4 Shirley A.
Crowley, Thomas W., 6 John St.
Cudd, Sim Farr, 8 Johnson St.
*Cuillo, James, 11 Howe Avenue
*Cuillo, John A., 11 Howe Ave.
Cullina, Charles I., McGrath Rd.
Cullina, George M., W. Main St.
Cummings, Archie F., W. Main
*Cummings, Dana, 29 Main St.
Cummings, Howard S., W. Main
*Cunic, Vincent R., 43 Park Hill A.
Cuniff, John P., 28 MacArthur
Cuthbertson, Robert P., 13 S. Main
Cutting, Charles H., 15 Grove St.
Cutting, Donald C., 44 Grove St.

Dahlberg, Sigfrid O., 24 Manor Rd
Dalbec, Henry J., 3 Riverlin Pkwy
Dale, Charles, 31 Manor Rd.
Daley, Dermot J., 113 Main St.
Daley, Eugene V., 4 Highland A.
*Dalton, James E., 3 Scott St.
Daly, John V., 148 Wheelock Ave.
Dame, Ovide O., 40 Grafton St.
Dame, Raymond E., 46 Grafton S.
*Dame, Robert W., 46 Grafton Rd.
Dana, Charles G., Elmwood St.
Dana, Mark, Davis Rd.
Dana, Morris J., S. Oxford Rd.
Dandro, Alfred A., 345 Main St.
Danforth, Arthur H., 105 Park Hill Ave.
Danforth, Arthur L., 105 Park Hill Ave.
*Dangredo, Robert, 3 Barbara St.
Daniels, William T., Elmwood A.
*Dana, Marshall J., S. Oxford Rd.
Danis, John B., W. Main St.
*Dapsis, Joseph A., 322 Mill. Ave.
*Dareika, John P., 38 Waters St.
*Darling, Ronald, 19 Woodland St.
*Darveau, Louis P., 29 Main St.
Darveau, Philipp, 29 Main St.
Dattis, Leonard, 217 Mill. Ave.
Dattis, Leonard Jr., 18 River St.
D'Ambra, John E., 13 Forrest Dr.
D'Auteuil, George A., Sr., 13 Church Street
Davis, Duncan C., 2 Warren St.
Davis, George R., 253 Mill. Ave.
*Davis, Harold, 85 Main St.
Dawes, Daniel, 4 Mill. Ave.
Dawson, Robert, 46 So. Main St.
Day, Philip J., 20 Rindge St.
Day, Ralph P., Old Common
Dearnley, Alan A., 3 Atwood A.
Dee, Maurice E., 23 Burbank St.
Deeter, Thomas F., 60 Grafton St.
*Defino, Edward L., 145 Park Hill
*Defino, Gerald M., 32 Sullivan Pl. Avenue
*Delage, Robert T., 82 Park Hill A.
Dell Aquila, Joseph A., 60 Riverlin Street
DelSalto, Stephen Sr., 18 Mildred
DeLuca, Frank W. Jr., 5 Park St.
DeMarco, Louis F., 18 Capt. Peter Simpson Road
DeMatteo, Angelo J., 113 Main St.
Demers, John R., 2 Jackson Lane
Deming, Earl R., 204 Mill. Ave.
Dempsey, Alexander H., 211 Riverlin Street
Dempsey, Paul, 17 Sycamore St.
Dennison, William C., 12 William
Denoncourt, Benjamin 5 Hayward Lane
*Derhovenessia, Peter, 3 Aldrich S.
Derie, William, Herrick Lane
Derosier, Charles J., 78 McCracken
DeSantis, Jerry T., 18 Prov. St.
Deschene, Ronald, 36 Elm Court
Desjardin, Kenneth R., Jackie Dr.
Deslaurier, Jean P., 114 Mill. Ave.
Deslauriers, Emile J., 74 MacArthur Dr.
Desorcy, Armand A., 15 Atwood
Desorcy, Maxime Jr., 13 So. Main
Desorcy, Wilfred, 3 Millbury Ave.
DeSourdis, Paul L., 48 Dor. Rd.
Despard, Arthur H., 3 Pearl St.
Despard, Joseph, 4 Miles St.
Despard, Wilfred E., 10 Coral St.
DesRosiers, Noel J., Knollwood Cir
*Desrosiers, Charles E., 39 Martin Street
Desrosiers, Paul L., 14 Elmwood Street
Desrosiers, Pierre E., 86 W. Main
Desrosiers, Robert, 35 Riverlin S.
Devoe, Edward J. Jr., 214 Mill. A.
Devoe, Hector F., 7 Grafton St.
Devoe, Joseph E., 11 Church St.
Devoe, William J., 85 S. Main St.
*DeWitt, Arthur J., 85 So. Main St.
DiCandia, Aniello, 20 Burbank
Dickie, Clyde L., W. Main St.
Dickie, Cyril S., W. Main St.
DiGuilio, Nicholas, 125 Main St.
DiLeo, Joseph P., 1515 Grafton Road
DiMarzio, Michael J., 15 Rhodes
*Dinsdale, John, 40 Sullivan P ace
Dinsdale, Robert I., 6 Leslie Lane
*DiPilato, Frank, 17 Johnson St.
Direnzo, James, 28 Shore Terr.
Divris, Charles C., 34 Woodland S.
*Dolan, Francis M., 59 Main St.
Dolan, Walter W., 12 Grove St.
Dolbec, Albert C., 21 Hayward L.
*Donaghy, Earl, 39 Epping St.
*Donisvitch, Raymond P., 11 Cedar
Donnelly, John S. Jr., 26 Graf. St.
*Donovan, Andrew P., 66 Miles St.
Donovan, Daniel J., 66 Miles St.
Donovan, Daniel E., 23 Riverlin Parkway
Donovan, Daniel F. Jr., 72 Main
*Donovan, Neal M., 66 Miles St.
Donovan, Robert A., 3 Hamilton
Donovan, William J., 4 Capt. Peter Simpson Road
Dooley, James E., 6 MacArthur
Dooley, Marcus M., 70 Wheelock

Dore, Gerard V., 165 Wheel. Ave.
D'Orto, Henry, 10 Warren St.
Dorighi, Americo F., 126 W. Main
Doud, Robert B., 71 So. Main St.
Dougherty, James R., 31 Woodland Street
Dow, Clifford L., 302 Main St.
Dow, Donald F., 1 Park Hill Ave.
Dow, Robert G., 8 Waters St.
Dowd, Maurice D. Jr., 12 Rogers
*Dowd, Ronald J., 20 Croyden St.
Drainginis, Ronald, 29 Riverlin S.
Drapeau, Philip J., 38 Sycamore
Driscoll, Joseph F., 206 W. Main
*Driskell, James L., Colton Rd.
Drudis, Bernard C., 187 Mill. Ave
*Dryden, Harold F., 267 Riverlin S.
Dryden, John W., 125 Grafton St.
Dryden, Wesley H., 3 Budreau A.
*Dube, Joseph M., 103 Wheelock A.
Dubickas, George M., 100 Sycamore St.
Dubois, Raymond E., 4 Fontaine
Dubois, Wilfred J., 170 Main St.
Ducharme, Albert E., 35 Oak Pond
Ducharme, Arthur L., 18 Beach
Ducharme, John A., 21 Mill. Ave.
Ducharme, Paul D., 18 Beach St.
Ducharme, Ronald P., 23 Leslie L.
Duclos, Armond, 20 Elm Ct.
Dudley, Ruel W. Jr., 19 Waters
Dufault, Raymond C., Stowe Rd.
Dufault, Roger L., Stowe Rd.
Dufour, Wilfred J., 43 Beach St.
Dufresne, Edward, Dorothy Rd.
Duguay, Eugene, Worc.-Prov.
Dulmaine, Andre B., 13 Middleton
Dulmaine, Leo T., 229 Mill. Ave.
*Dulmaine, William G., Cedar A.
Dulmaine, William G., Cedar Ave.
*Dulude, William E., 256 Main St.
Dumas, Alfred P., 5 Maplewood
Dumas, Arthur J. Sr., 22 Hamilton
Dumas, Clarence L., 129 Park Hill Ave.
Dumas, Joseph R., Carlstrom Rd.
Dumas, Pierre A., 16 Waters St.
Dunford, Thomas L., 3 Sycamore
Dunkerly, Frederick, 24 Elmwood
Dunn, Arthur J., 20 Canal St.
*Dunn, Herbert J., 34 Hamilton St.
Dunn, John H., 34 Hamilton St.
Dunn, Joseph E. Jr., 33 Howe A.
Dunn, Richard A., 1 Lincoln A.
Dunn, Richard J., 38 Martin St.
Dunn, Robert J., 1 Alpine St.
Dunn, Thomas R., 1 Alpine St.
Dunn, William A., 31 Hamilton St.
Duplisea, Robert T., 37 W. Main
Dupont, Adelard, 11 Mill. Ave.
Dupont, Jessie, 29 Main St.
Dupont, Norman W., 3 Mill. Terr.
Dupre, Francis A., 8 Horne St.
Dupre, Paul P., 5 Gould St.
Duquette, Raymond A., 7 Oak St.
*Durand, Alfred, 19 Riverlin St.
Dursthoff, Esthen E., Elmwood Terr.
Duso, Carmy R., 100 Main St.
Duso, Joseph, 24 Forrest Dr.
Dwinell, Harold, 88 Elm St.
Dwinell, Richard J., 6 Gould St.
Dwinell, Robert B., 107 Elm St.
Dwyer, Clarence R. J., 26 Miles
Dyer, James J., 52 Martin St.
Dymek, Wallace F., 6 Leone Ave.

Eagles, Elvin W., 17 Woodrow Rd.
Edgren, Eric J. F., Harris Ave.
Eilert, William, 4 Victoria Ter.
*Eitleman, Donald E., 25 W. Main
*Eckland, Robert B., 205 Main St.
*Eddy, Ethel W., 48 So. Main St.
Ekstrom, Hilding, 169 Mill. Ave.
Ekstrom, Paul L., W. Main St.
Ekstrom, Tifful, 5 Summer St.
Ela, Barry L., 19 Elmwood St.
Ela, Wilmar H., 19 Elmwood St.
Elie, Emile J., 24 Manor Rd.
Elie, Marcel, 31 Howe Ave.
Elliott, Derry D., 32 Sycamore S.
Elliott, John F., 299 Mill. Ave.
Ellis, Frederick P., 147 Riverlin Street
Ellis, Jesse A., 33 Manor Rd.
*Ellis, Jesse A., Jr., 32 Manor Rd.
Ellstrom, Donald G., 26 Canal St.
Elworthy, Wm. J., W. Main St.
Emerick, Stephen P., 14 Grove St.
Enala, Anthony, 29 Main St.
Engvall, Gordon G., 3 Leslie Lane
Eramo, Dominic, 181 Wheelock A.
Eramo, Luigi, 30 Croyden St.
Eramo, Luigi Jr., 7 Mill. Terr.
Erickson, Einar C., 14 John St.
Erickson, Harold G., 184 Wheel.
Erickson, Harold J., 2 Border A.
Erickson, Harold J. Jr., 2 Border
Erickson, John C., 31 Hawthorne
Erickson, Kenneth J., 42 Lincoln
*Erickson, Richard E., 14 John St.
Erickson, Roy F., 184 Wheel. Ave.
Erickson, Vernon, Auburn Rd.
Ericson, Carl A., 1517 Graf. Rd.
Ernitz, Eugene P., 28 Hayward L.
Ernitz, Oliver, 28 Hayward Lane
Ervin, Henry A., Davis Rd.
*Esper, Richard J., 38 Prospect St.

*Estabrook, William F., 15 Wash. Street
Ethier Edmond, 126 W. Main St.
Ethier, Eugene Roger Sr., 137 Park Hill Ave.
*Ethier, Richard J., Stowe Rd.
Ethier, Robert E., Stone Rd.
Ethier, Ronald A., 20 Mem. Dr.
*Eveler, George L., Hollywood A.
Ezold, Wilfred, 370 Greenwood St.
*Ezold, Wilfred J., 370 Greenwood Street

*Fairbanks, Norman, McGrath Rd.
Faler, Edward R., 23 Manor Rd.
Fallstrom, William J., 32 Pros. St.
Falk, Cecil V., Woodrow Rd.
Falkengren, George K., Harris A.
Faron, Donald K,, 78 Main St.
Faron, Edward P., 24 Mem. Dr.
Faron, John J., 12 West St.
Faron, Lawrence J., 24 Beach St.
Faron, Paul, 16 Wash. St.
Fayard, Joseph, Marion Ave.
Felice, Louis G., 31 Linda Ave.
Ferguson, Donald F., 20 Beach St.
Ferrara, Curillo, Croyden St.
*Ferrantino, Daniel J., 8 Pearl St.
Ferrie, Donald P., Stowe Rd.
Ferrie, Thomas J., Stowe Rd.
Ferris, Maurice A., 85 Miles St.
Fielding, Edgar L. S., 25 Sycamore Street
Filosa, Rosario L., 30 Waters St.
Fink, Raymond, 1 West St.
Finne, Earl B., 24 Shore Ter.
Finney, Francis E., 49 S. Main
*Finney, Paul E., 49 S. Main St.
Fisette, Arthur, 12 River St.
Fisette, Walter J., 12 River St.
Fish, Edward C., 21 Miles St.
Fisher, Joseph C., 21 Syc. St.
Fisher, Robert J., 22 Park Hill A.
Fitzgerald, Floyd M., 37 Sut. Rd.
*Fitzmaurice, Thomas, 19 Sullivan Place
Fitzpatrick, James F., 65 So. Main
Fjellman, Albert G., Backstrad R.
Fjellman, Edwin C., Fjellman Rd.
Fjellman, Ernest J., W. Main St.
*Fjellman, Warren A., Backstrad
Flagg, Edward F., 55 W. Main
*Flamand, Alfred A., 28 Burbank Street
Flower, Wesley B., 7 Howe Ave.
Flynn, Harold J., 1469 Grafton R.
Fogarty, Francis J., 17 Sycamore
Foisy, Peter J., 9 Elm St.
Foley, Daniel F., 129 Wheel. Ave.
*Foley, James J.. Singletary Rd.
Foley, John J., 21 Shirley Ave.
Fontaine, Roland A., Elmwood A.
Footer, James S., 21 Forrest Dr.
*Forbes, Alexander, 29 Main St.
*Forrest, Charles A. Sr., 57 Riverlin St.
Forrest, Charles A., Burbank St.
Forrest, Thomas, 57 Riverlin St.
Forrest, William E., 7 Wesview A.
Forsberg, Paul A., 4 Howe Lane
Forsberg, Svenning, 393 Greenwood St.
*Forsman, Jonas H., 9 Riverlin Parkway
*Forsman, Wesson C. Jr., 254 Main Street
*Forte, Robert M., 10 Orchard St.
Fortier, Eugene R., 2 Mayfair L.
Fortier, Ronald R., 5 Mayfair Dr.
Fortin, Gaston E., Beach St.
Fortin, Paul F., Beach St.
Fortin, Sylvio, Beach St.
Foshay, Charles E., Jr., 12 Church
Foster, Charles L. Jr., Stowe Rd.
Foster, Charles L. Sr., Stowe Rd.
Foster, Robert S., 195 Wheelock A
Fougere, Francis J.. 14 River St.
Fournier, Felix P., 28 Grove St.
Fournier, George J., Carousel Dr.
Fournier, Paul R., 28 Grove St.
Fournier, Roger H., 7 Sycamore Circle
Fournier, Wilfred R., 141 Park Hill Ave.
Fox, Frederick F., 20 Maple St.
Fox, Richard F., 14 Prospect St.
Fox, Thomas J., 91 Main St.
Fox, Thomas J., Jr., 91 Main St. Park Hill Ave.
Frajdun, Demitri, 6 Forrest Dr.
Francis, Richard G., 7 Maple Lane
Frazier, Francis L., 17 Manor Rd.
Frazier, Jame S., 124 W. Main S.
Frazier, Ronald G., Carleton Rd.
Fredericko, Francis P., 263 Riverlin St.
Fredette, Edmond A., 25 Lin. Ave. Extension
Fredette, Robert, 25 Lincoln Ave.
Freeman, Harold E., 60 Miles St.
Freeman, Wallace W., 78 Main St.
Friberg, John W., 14 Rogers St.
Friberg, Wallace H., 14 Rogers St.
Frost, Charles H., 9 Barbara St.
Fudali, Joseph S., 25 Beach St.

Gaboriault, Arsene, 36 Grafton S.
Gabrie, Irving R., 4 Broadmeadow

Cabrielson, Paul R., 42 Johnson
*Gabrielson, Reubin C., 7 Elm St.
Gafvert, Henry A., 20 Oakes St.
Gagliardi, Albert G., 125 Main St.
Gagliardi, Alfred J., Worc.-Prov. Pike
Gagliardi, Frank J., 39 So. Main
Gagliardi, Frank J., 111 Main St.
Gagliardi, George J., 122 Main St.
Gagliardi, George P., 127 Main
Gagliardi, John. 53 Main St.
Gagliardi, Joseph, 134 Main St.
Gagliardi, Leonard F., 7 William
Gagliardi, Michael G., 18 Prov. St.
*Gagne, Paul M., 63 Main St.
*Gagne, Ronald L., 141a Park Hill
Gagne, Sylvio, 19 Howe Ave.
Gagnon, Alfred J., 63 Main St.
Gagnon, Arthur R., 1473 Graf. Rd.
Gagnon, Kenneth L., 91 MacArthur Dr.
Gagnon, Lionel G., 78 MacArthur
Gagnon, Wilfred, Border Ave.
Galanos, James G., 21 Waters St.
Gales, John J., 41 Riverlin St.
Gallacher, Thomas R., 8 Coral St.
Gallagher, James E., Sunset Dr.
Gallant, Arthur J., 13 Mildred A.
Gallery, John B., 35 Park Hill A.
Gannon, James Jr., 24 Linda A.
*Gaborio, Norman, 79 So. Main St.
*Garcia, William, 244 Mill. Ave.
Gardella, Edward E., S. Oxford R.
Gardner, Roger S., 17 Lake St.
Gargulinski, Ronald J., New Prov. Turnpike
Garner, Herbert W., 7 Park Hill
Garner, Howard W., 7 Park Hill Avenue
Garrepy, Emery F., 102 Wheelock
*Garrepy, Emery F., Jr., 102 Wheelock Ave.
*Garrepy, Emery F. Jr., 102 Wheelock Ave.
Garrepy, Omer J., 22 Elm Ct.
*Gaskin, Ralph, 24 Mill. Ave.
Gaspar,, Antonio D., 51 Martin St.
Gaucher, John, 28 Maple St.
Gaudere, Francis J., 21A Elm St.
Gaulin, Alfred, 142 Main St.
*Gaulin, Ernest O., 30 Oak Pond A.
Gaulin, J. P. Roger, 67 Beach St.
Gaulin, Nester, 16 Curve St.
Gaulin, Kenneth F., 2 Pineland
Gaulin, Leo P., 198 W. Main St.
Gaulin, Norman G., 198 W. Main
Gaulin, Roland J., West Main
Gauthier, Alexis, 14 Elm St.
Gauthier, C. Gerard, Singletary R.
*Gauthier, Donald, Singletary Rd.
Gauthier, Donald J., 70 Mill. Ave.
Gauthier, Edmond, 407 Greenwood Street
Gauthier, Edgar, 75 Main St.
Gauthier, Eudger U. Jr., 2 Elm C.
Gauthier, Paul G., Singletary Rd.
Gauthier, Richard A., 14 Hilltop
Gedymin, Edward T., 294 Mill. A.
Gegner, Charles H., 6 Jackson L.
Geldart, Richard, 144 W. Main S.
Gemme, Arthur J., 80 So. Main
Gemme, Leo, 12 Curve St.
Gemme, Joseph P., 78 So. Main
Gemme, Louis E., 78 So. Main St.
Gemme, Raymond G., So. Oxford
Gendron, Arthur P., 30 Martin S.
Gendron, Clarence L., 122 So. Main St.
Gendron, Clarence V., 122 So. Main St.
Gendron, Everett J., 69 Sycamore
Gendron, Fred, 69 Sycamore St.
Gendron, Joseph A., 34 Martin S.
Gendron, Richard L., 30 Martin
*Gendron, William, 16 Forrest Dr.
*Gengarelli, John J., Jr., 23 Woodland St.
George, Claude J., 11 Epping St.
George, Ernest J., 16 Hilltop Dr.
*George, Earl P., 363 Greenwood S.
George, Willard E., 204A Wheelock Avenue
*Gerber, Robert J., 107 Elm St.
Germain, Andrew F., 232 Main S.
Germain, Thomas P., Worc.-Prov. Pike
Gervais, Raymond R., Hollywood Ave.
Geyer, John, 10 Elm St.
Giacopello, Frank P., 124 Park Hill Ave.
Gibbons, Francis A., 7 Pearl St.
Gibbs, Robert B. Jr., Ramshorn R.
Gibeau, Roland L., 3 Maple Lane
Gibeault, Joseph U., 11 Wilson R.
Gibeault, Ovila, 13 Cherry St.
*Gibeault, Phillip, 40 Wheelock A.
*Giblin, John P., 6 Bellville Rd.
Gibree, Francis P., 13 Ackerman Road
Gibree, Leo E., 13 Ackerman Rd.
Gibson, William J., 146 West Main
*Gigiere, Albert, 29 Main St.
Gilbert, Arthur P., 191 Wheelock
Gilbert, Daniel J., 32 Burbank St.
Gilbert, Edward F., 4 Rhodes St.
Gilbert, Francis A., 10 Heather A.
Gilbert, George, 17 Elm St.

Gilbert, John A., Burbank St.
Gilbert, John H., 85 West Main
Gilbert, John J., 55 Elm St.
Gilbert, Ronald I., 191 Wheelock
Gilson, Roger, West Main St.
*Girard, Joseph, Herricks Lane
*Girardi, Biagio, 9 Pineland Ave.
*Girardin, Leo J., Gover Rd.
Girouard, Albert L., 106 Main
Girouard, Ozias O., 108 Main
*Giroux, Edmund, 29 Main St.
Giroux, Ronald L., 8 Waters St.
*Gleason, Robert G., 66 S. Main St.
*Glenn, Albert, 2 Aldrich St.
Glover, Bertrand W., 5 Glover Rd.
Glover, Weldon P., Glover Rd.
*Godbout, Roger V., 16 West St.
Godwin, Arthur, 53 Wheelock A.
Godwin, William, W. Main St.
Goguen, Henry J., W. Main St.
*Golinski, Joseph Sr., Sullivan Pl.
Golinski, Paul, Sullivan Pl.
Gonsorcik, Joseph F., 14 Canal St.
Gonya, Henry A., 232 Millbury A.
Gonya, Omer, 12 Farnsworth Ct.
Gonya, Theodore, 9 Grove St.
Gonya, William, 7 Cherry St.
Gonyea, Dulphice M., 6 Atwood A.
Gonyea, Lawrence E., 141 W. Main
Gonyea, Norman L., 29 Mill. Ave.
Goodell, Shirley C., 37 Maple St.
*Goodney, Theodore, 46 Sycamore Street
Goodreau, Claude R., 30 Manor R.
Goodreau, Conrad A., 57 So. Main Street
Goranson, Irvin H. Sr., 27 Hamilton St.
Goryl, Joseph F. Jr., 175 Main St.
Gosselin, Andrien, 85 Main St.
*Gosselin, Arthur G., 1 Sing. Rd.
Gosselin, Arthur J., 22 So. Main
*Gosselin, George, 31 Hamilton St.
Gosselin, Germain A., Herrick L.
Gosselin, Joseph A., 348 Main St.
Gosselin, Harvey, 18 Sycamore St.
Gosselin, Robert L., 142 W. Main
Gosselin, Ronald A., 11 Grafton S.
Gould, Kenneth W., 16 Park Hill
Goulet, Waldo A., 6 Cherry St.
Gover, Bernard R., 317 Mill. Ave.
Gover, Donald, 317 Mill. Ave.
Gover, Noey, 60 Howe Ave.
Gover, Russell G., 262 Mill. Ave.
Goyette, Donald Roland, 19 Capt. Peter Simpson Rd.
*Goyette, Robert W., 5 Forrest Dr.
*Goyette, Roland, 11 Barbara Ave.
Graber, Zigmond, 11 John St.
*Grabauskas, Paul J., Pine & Oak Drive
Graf, Robert J., 5 Riverlin Pkwy.
Graham, William A., 5 Shirley A.
Grahn, Bertil F., 12 Hawthorne S.
Grahn, Everett H., 5 Lindy St.
Grahn, Harold L., 10 Hawthorne
Grahn, Hermon C., 10 Hawthorne
Grahn, Victor E., 14 Hawthorne
Grandone, Roscoe S., Stowe Rd.
Gravel, Leo R., 13 Ward Ave.
Gravel, Robert E., Braney Rd.
Gravel, Robert U., 21 Maplewood
*Gravel, Roland E., 21 Maplewood Road
Graveline, Eugene J., 19 Cedar A.
Graveline, Neale D., 19 Cedar A.
Graveline Oscar S., 5 Millbury A.
Graver, Zigmond, 11 John St.
Graves, Albert L., 15 John St.
Graves, James C., 4 Ellenwood R.
Graves, John T., 5 Henry St
Graves, Maurice B., 5 John St.
Graves, William H., 8 Middleton
Graves, William H., 135 Wheelock
Grazenas, Bernard, Elmwood Ter.
Green, Amos T., 58 W. Main St.
Green, David E., 56 Maple St.
Green, Joseph E., 118 Mill. Ave.
Green, Robert J., 11 Gould St. Hill Ave.
Greenough, William E., Knollwood Circle
Greenwood, Curtis S., 47 W. Main
Greenwood, Henry K., Jr., W. Main Street
Greenwood, John R. Jr., 89 W. Main St.
Greenwood, L. Hunter, 47 W. Main
*Gregory, Charles, 19 Maple St.
*Gregory, Joseph, 27 Wheelock A.
*Greisler, Leon R., 180 Wheelock Avenue
Gremiskas, William, 3 Mill. Ave.
Grenier, Alfred J., 122 W. Main
Grenier, Donat R., 114 W. Main
Grenier, Francis L., 232 Mill. Ave.
Grenier, George W., 181 Mill. A.
Grenier, Joseph M., 38 Waters St.
Grenier, Maxime J., 16 Curve St.
Grenier, Raymond H., 77 W. Main
Grenier, Raymond W., 32 Elmwood Street
*Grenier, Robert F., Jr., 35 Prospect St.
Grenier, Wilfred C., 6 Washington
Grenon, David R., Elmwood St.
Griffin, Henry W. Jr., 123 Wheelock Ave.

Griggs, George J., Stone Road
Grismala, Robert J., Jr., So. Oxford Rd.
*Grimkevicz, William, 3 Mildred A.
Grindley, Walter, 33 Woodland St.
Grinke, John, 37 Linda Ave.
Groth John P. Jr., 55 MacArthur
Grout, Kenneth W., 8 Farnsworth Court
Grout, William F. Jr., 3 Beach St.
Grundstrom, Kenneth A., 2 Beach
*Guerin, Normand P., Braney Rd.
Guerin, Norman P., Braney Rd.
Guinee, James A. Jr., 220 Mill. A.
Guinee, James A. Sr., 218 Mill. A.
*Guiou, Clarence L., Sycamore St.
Gullberg, George A., 18 Johnson
Gurgzdis, Anthony, Davis Rd.
Gurinian, Harry A., 14 Thomas Hill Road
Gurney, Charles N. Jr., 8 Cherry
Gustafson, Carl E., 27 MacArthur
Gustafson, William D., 25 MacArthur Dr.
*Guyan, John E., Jr., 19 Knollwood Circle
Guyan, Robert J., 19 Knollwood
Gwozdowski, Edward R., 39 W. Main St.

Habenstreit, Robert O., 22 So. Main St.
Habenstreit, William R., 31 Prov. Street
Hackett, Paul L., 11 Pond Ter.
*Hackett, Richard, 11 Pond Ter.
Hackett, Robert P., 10 Pond Ter.
Haddad, William G., 27 Middleton
Hagberg, Carl W., 360A Greenwood St.
Hagberg, Russell, 360A Greenwood
Haggerty, Isaac C., 1380 Main St.
Hagstrom, Oscar W., Carleton Rd.
Hagstrom, Oscar W., Carlton R.
Hagstrom, Charles H., Auburn R.
Hagstrom, Conrad, 150 W. Main
Hagstrom, Richard C., Auburn R.
Hagstrom, Walter T., 150 W. Main
Hairyes, Elliot Sr., 27 W. Main
Hairyes, Elliott Jr., Burbank St.
Hairyes, Harold A., McCracken R.
Hakala, Armas J., 6 Farnsworth
Hall, David R., 78 W. Main St.
*Hall, Ernest W., 28 Tainter Hill
Hall, Eugene T., 78 W. Main St.
*Hall, George, 29 Main St.
Hall, Henry F., 144 Millbury Ave.
*Hall, Joseph, 144 Mill. Ave.
Hall, Robert S., Davis Rd.
Hall, Sigfrid J., W. Main St.
Hall, Stephen A., 60 W. Main St.
Hall, Stephen J., 4 Rice Rd.
Ham, Harold T., 1 Broadmeadow
Hamblett, Donald K., Old Common
Hamilton, Alexander M., 7 Ward
Hamilton, Charles J., 17 Mem. Dr.
Hamilton, Francis J., 172 W. Main
Hamilton, George D., 9 Washington St.
Hamilton, John M., 110 So. Main
Hamilton, John J., 92 Sycamore S.
*Hamilton, Kenneth, 209 Wheelock Avenue
Hamilton, Richard, 64 Maple St.
Hamilton, Robert J., Davis Rd.
Hamilton, Russell W., 30 So. Main
Hamilton, Thomas, 36 So. Main St
Hamilton, Thomas A., Jr., 31 Main Street
Hamilton, Thomas F. Jr., 8 Lakewood Ave.
Hamilton, Wendell W., 16 Epping
*Hamm, Clarence, 31 Oak Pond A.
Hammarstrom, John V., 354 Greenwood St.
Handfield, Richard J., Braney Rd.
Hannus, Carl R., 38 Johnson St.
Hanratty, Chester P. Sr., 25 Manor Rd.
Hansen, Arthur, Burbank St.
Hanson, Paul T., 244 Main St.
Hanson, Ragnor H., 4 Mill. Terr.
Hanson, Raymond, 5 Westview A.
Hanson, Raymond R., W. Main St.
Hanson, Theodore S., 122 Mill. A.
*Hanwell, Ernest, 10 Draper Rd.
*Haponenko, Seigi, 312 Main St.
*Harootunian, Hagop, 132 Prov. St.
Harris, Frank I., Coral St.
Harris, Paul E., 210 W. Main St.
Harris, Warren B., 6 Summer St.
Harris, Warren G., Harris Grove
Hart, Walter J., 176 Main St.
Hartigan, Raymond, 30 Mill. Ave.
Hartigan, Robert J., 12 Phillip Dr.
*Hatch, Raymond, Torrey Lane
Hatfield, Arthur L., 14 Leslie L.
Havalotti, Joseph, Jr., 41 Howe A.
Havalotti, Joseph J. Sr., Gover R.
Hawes, Everett G., Jr., 46 Maple Street
Hayden, James A., Border Ave.
Hayden, James A. E., Border A.
*Hayden, Ronald C., Border Ave.
Hayes, Daniel F. Jr., 8 Jackson L.
Hayes, Edwin D., 20 So. Main St.
Hayes, James F., 5 Lakewood A.
Haynes, William S., 216 Wheelock

Haynes, William S., Jr., 204 Wheelock Ave.
Haywood, Andy S., Singletary Rd.
Hayward, Harold F., 141 Mill. A.
Hazelwood, John R., 10 Church St.
Headrick, Lewis D., 20 Waters St.
Healey, Raymond C., 124 Graf. St.
Hebert, Joseph F., 4 Pearl St.
Hebert, Joseph O., 4 Pearl St.
Hebert, Oscar E., 142 Main St.
*Heck, Alemer Jr., W. Main St.
Hedlund, Oscar E., Elmwood St.
Hedlund, Paul O., Elmwood St.
Hegi, Leonard W., 28 Upton St.
Heidtmann, Frederick R., Tainter Hill
Hellstrom, Paul P., 14 Jackie Dr.
Henault, Theodore V., Worc.-Prov.
Hennessey, Everett A., 14 Howe Lane
Henshaw, Gordon S., 62 Miles St.
Herbst, John W., 2 Leslie Lane
Herman, John B., 23 Johnson St.
Heroux, Romeo J., 257 Riverlin St
*Herriage, Robert L., 163 Wheel. A.
Heslinga, John, 159 Millbury Ave.
Heslinga, Simon, 159 Mill. Ave.
*Hickory, Gordon E., 28 Park Hill
Hickory, Howard J., 28 Park Hill
Hickory, Gordon C., 31 Manor R.
Hickory, Gordon C., 31 Manor Rd.
Hickory, Howard J., 28 Park Hill Avenue
*Hicks, Charles R., S. Oxford Rd.
Hicks, Harry J., 37 Croyden St.
Hicks, Harry J., Jr., 24 Maple St.
Hicks, Larry E., 37 Croyden St.
Hicks, Ralph J., 63 W. Main St.
Hicks, Ralph, Jr., 6 Church St.
Hicks, Raymond F., Jr., 64 Maple Street
Hicks, Ronald, 5 Pearl St.
Higginbottom, Kenneth, Braney Road
Higginson, Charles, 170 W. Main
Hill, Charles, Providence St.
Hill, Edward G., Auburn Rd.
Hill, Francis A., Providence St.
Hill, John P., 11 Brightside St.
Hill, Thomas J., 12 Brightside St.
Hill, William S., 17 Grove St.
Hiltz, Raymond R., 5 Diane St.
Hindley, Thomas J., 88 W. Main
*Hines, Robert J., So. Oxford Rd.
*Hines, Robert J. Jr., So. Oxford
Hiscoe, Thomas V., W. Main St.
Hisoire, Francis R., 109 Wheelock
Hjort, John F., Ramshorn Rd.
Hochowski, Richard J., Knollwood Circle
Hodgman, Nicholas G., 28 Prospect St.
Hogan, Arthur T., 17 Gould St.
*Hohl, Heinz A. K., Burbank St.
*Hokanson, Kenneth E., 1459 Grafton Rd.
Hokanson, Robert S., 1459 Grafton Rd.
Hokanson, Sterner W., 1459 Grafton Rd.
Holden, Paul J., 26 Alpine St.
Holland, Frederick M., 15 Graf. S.
*Holland, Gerald F., 10 John St.
Hollenbeck, Roland, 17 Hilltop D.
*Holm, John R., 7 Mayfair Lane
Holman, John J., 20 School St.
Holmes, Gerald L., 5 Dorothy Landing
Holmes, William G., 38 Hamilton
*Holt, John 20 Wildwood Rd.
Hopewell, Campbell R., 38 Manor
Hopkins, Willis F., 13 Miles St.
Horgan. Dennis F., 4 Maple Lane
Horne, Corydon W., 26 Mill. Ave.
Horne, Waldo W., 36 Maple St.
Houle, Leon, 122 Wheelock Ave.
Howard, Amos C., 87 Miles St.
Howard, Charles W., 1 Thomas Hill Rd.
Howard, Harold E., 12 Cedar Ave.
*Howard, James G., Braney Rd.
Howard, John, 90 So. Main St.
*Howard, Robert H., 80 So. Main Street
Howard, Robert J., 21 Grafton St.
Howard, Stephen J., 14 Brightside
Howard, William J., 19 Miles St.
Howe, Ernest M., 6 Oak St.
Howe, George B., 96A Mill. Ave.
*Howe, Philip, 131 Mill. Ave.
Howe, Robert E., 131 Mill. Ave.
Howe, Wesley M., 31 Grafton St.
Howe, William E., 106 Mill. Ave.
Hoyt, Benjamin J., 1499 Graf. R.
Hoyt, Carroll J., 9 Wheelock A.
Hryniewicz, Albert, 3 Lakeview R.
Hubert, Harold P. G., 41 Johnson
Hubley, Alfred L., 30 Burbank St.
Huchowski, John, 6 Orchard St.
Hughes, Robert L., Carlstrom Rd.
Hultberg, Evald G., 50 W. Main
*Hultgren, Kenneth W., 1 So. W. Cutoff
Humes, Robert W., 17 Lincoln A.
Hunt, Carl E., 1474 Grafton Rd.
Hunter, Philip R., 31 Hamilton St.
Hurd, Charles S., 42 Riverlin St.
*Hurlbrink, Harold C., 150 W.

Main St.

Ingman, Alan Russell, 16 Oakes S.
Ingman, Birger R., 16 Oakes St.
Irr, Victor, 5 Church St.
Israelson, John D., 24 Burbank St.

Jablonski, Joseph J., McCracken
*Jackson, Sidney, 29 Main St.
*Jackson, William, 70 Oak Pond A.
Jacobson, Gustaf B., 10 Raymond Street
Jacobson, Pehr A., 173 Wheelock
Jacobson, Richard A., 10 Raymond
Jacques, Joseph M., 9 Todd Lane
Jacques, Joseph P., Davis Rd.
Jacques, Lawrence A., 82 Elm St.
Jacques, Moses, 13 So. Main St.
Jacques, Richard P., 9 Todd Lane
James, Edward W., 97 Sycamore
James, Robert E., 97 Syc. St.
James, Wilfred, 30 W. Main St.
James, William, 30 W. Main St.
*Jamros, Ronald N., 2 Jackie Dr.
Jannery, Claude E., 17 Cherry St.
Jannery, Claude J., 17 Cherry St.
Jannery, Horace J., 17 Cherry St.
Jannery, Norman E., 10 Mayfair
*Jarvis, Frederick, 21 Curve St.
*Jarzinski, John M., 147 Main St.
*Jaubert, Richard, 23 West Street
*Jeffko, Walter, 8 Hayward Lane
*Jensen, John, 26 West St.
Jensen, William F., 17 Mill. Ave.
Jensen, William M., 24 Grove St.
*Jernstrom, David A., 1523 Grafton Road
Jernstrom, Iver W., Carleton Rd.
Jernstrom, Julius G., 1523 Grafton Road
Jette, Leo D., 50 River St.
*Jezk, James Daniel, 5 Jackson Ln.
Jezyk, James, 5 Jackson Lane
Jodrey, Charles C., 21 Woodland
Johansen, Carl E., 131 MacArthur
*John, Michael T., 274 Mill. Ave.
*Johndrow, William J., 20 Miles St.
Johnson, Carl H., Davis Rd.
Johnson, Carl J., 126 Wheelock A.
Johnson, Elmer A., 8 Hawthorne
Johnson, Harold R., 85 Park Hill
Johnson, J. Ernest, 8 Millbury T.
Johnson, John U., Elmwood St.
Johnson, Paul A., 6 Canal St.
*Johnson, Paul W., 4 Lincoln Ave.
Johnson, Philip M., 85 Park Hill
*Johnson, Raymond R., Jr., 14 Horne Street
*Johnson, Richard, 15 Jackie Dr.
Johnson, Robert C., Sutton Rd.
•Johnson, Robert J., 3 Hawthorne
Johnson, Russell C., 17 Forrest D.
Johnson, Stanley E., 19 Johnson
Johnson, Vernon W., 11 Hawthorne St.
Johnson, Willard F., 34 Miles St.
•Johnston, Donald O., McCracken
Jolin, William J., 9 Waters St.
Jolly, Alve A., 10 Beach St.
Jones, Daniel A. 138 Main St.
Jones, Daniel S., 8 Forrest Dr.
Jones, Robert L., 12 Hayward L.
Jones, Wendell P., 34 Miles St.
*Jones, William E., 13 Capt. Peter Simpson Rd.
Jordan, Gregory, 19 Maple St.
Jordan, Richard D., 21 Burbank S.
Juneau, Robert J., 352 Main St.
Jurgelonis, Joseph J., 4 Ackworth

Kacevich, Joseph B., 5 Mill. Terr.
Kallstrom, Carlton R., 90 Park Hill Ave.
Kallstrom, Gilbert P., 252 Main
Kallstrom, James K., 90 Park Hill
Kalmeyer, Oscar, Gover Rd.
Kangas, William G., 123 Park Hill
Karlson, Earl F., 22 Alpine St.
Karsok, Stanley P., 86 Sycamore
Kasala, Julius J., 273 Mill. Ave.
Kasavich, Eugene M., 30 Shore Terrace
Kasavich, Jacob M., 4 Dorothy L.
*Kasper, Benjamin, 332 Main St.
Kasputis, Donald W., 24 Wilson
Kasputis, Frank J., 103 Grafton S.
Kasputis, John, 22 Wilson Rd.
Kauffman, Abel B., 31 Grafton S.
Kawolis, Frank E., 123 So. Main
*Keefe, Paul E., 1540 Grafton Rd.
*Keith, Raymond H., 138 Park Hill
Kelley, Gerard M., 16 Wildwood Road
*Kelley, John, 59 Main St.
Kelly, Maurice J., 13 So. Main St.
Kelliher, Dennis L., 11 Waters S.
Kelosis, John A., 18 Chunis Ave.
Kelly, Francis G., 16 Elm Ct.
Kenary, John, 14A Grove St.
Kenary, Richard N., 6 Budreau A.
*Kendall, Donald E., 19 Wildwood Road
Kendrick, Frank, 23 Hamilton St.
Kennedy, James F., Greenwood S.
Kennedy, John B., Greenwood St.
Kerner, Bruno, Pineland Ave.
Kernin, William B., 16 School St.
Kerr, James W., 68 W. Main St.

Kerswell, Albert C., 53 Dorothy R.
Keyes, Willard E., 15 Curve St.
Kiesiner, Nelson E., 259 Mill. Ave.
Kilmer, Charles M., 31 Beach St.
Kilmer, Clifford W., 120 Mill. A.
Kilmer, Harold C., 31 Beach St.
King, Alphonse M., Rhodes St.
King, Charles H., 102 Main St.
Kirkpatrick, Charles D., Jr., 16 Leslie Lane
Kleiza, Charles G., 10 Upton St.
*Kleiza, Charles Jr., 10 Upton St.
Knapik, Stanley J., 21 Miles St.
Knight, Harry C., 31 W. Main St.
Knipe, Samuel E., 49 Oak Pond A.
Knorring, Ragnar, 19 Hilltop Dr.
Knowlton, Elwyn A., 17 Ellenwood Rd.
Koehler, Leonard E., Auburn Rd.
Koehler, Melvin R., Carleton Rd.
Koehler, Vernon C., 7 Riverlin Parkway
*Koliss, John H., Carousel Drive
Kollios, Paul, 142 Park Hill Ave.
Kolofsky, John, So. Oxford Rd.
Konisky, Anthony F., 390 Greenwood St.
Konisky, Raymond A., 368 Greenwood St.
Konisky, Raymond A. Jr., 366 Greenwood St.
Konkol, Carl J., W. Main St.
*Korch, Ronald E. N., Railroad A.
Kosiba, Joseph C., 28 Sutton Rd.
Kosky, Peter J., Auburn Rd.
Kotasek. Leo L., 10 Howe Lane
Kotel, James F., 21 Ackerman Rd.
Kotel, Michael B., 16 Ackerman
Kotel, Tofil P., 21 Ellenwood Rd.
Kotel, Walter B., 21 Ackerman R.
Kotilainen, Toivo M., 15 Alpine S.
*Kovitch, Charles, 12 Atwood Ave.
Kowalski, Zeb, 15 Rogers St.
Koziara, Joseph A., 1 Bellville L.
Krasinskas, Edward J., 22 Providence St.
*Kriff, Anthony, 35 Epping St.
*Kroll, Richard, 9 Howe Lane
*Kroll, Theodore, 9 Howe Lane
Kronberg, Oscar T., 10 Rogers St.
Kruger, Robert A., 6 Cherry St.
Krula, Joseph J., 59 So. Main St.
*Krula, Joseph J., 59 So. Main St.
Krumsiek, Leo J., Carleton Rd.
Krumsiek, Leo V., 208 Wheelock
*Kuczka, Constantine, 6 Warren S.
Kulig, Edward F., W. Main St.
Kulig, John J., Stone Rd.
Kulig, Stanley W., Stone Rd.
Kupcinskas, Albert P., 139 Mill. A.
Kupcinskas, Albert P., Jr., 139 Millbury Ave.
Kupcinskas, Joseph V., 5 Sullivan
Kupstas, Edward A., 221 Riverlin Street
Kupstas, Martin E., 11 Grafton Street
*Kupstas, William V., 22 Raymond
Kusy, Edward W., 400 Greenwood

LaBarre, Donat, 8 Farnsworth Ct.
LaBelle, Henry J., 121 Park Hill
LaBonne, Albert J., Greenwood S.
*Labossier, Albert D., 11 Ellenwood
LaBreck, John R., W. Main St.
LaBreck, Richard, 107 Elm St.
Lachance, Roland M., 134 W. Main
Lachapelle, Domino, 15 Riverlin Street
Lachapelle, Edward, 120 So. Main
Lachapelle, Harold A., Old Common
Laconto. Paul R., 12 Chunis Ave.
*LaCour, Eugene J., 308 Main St.
LaCour, Girard C., 308 Main St.
Lacouture, Alphonse L. Sr., 4 Sutton Rd.
Lacouture, George L., 30 Grove S.
Lacouture, Norman G., Carleton
Lacouture, Paul A., 1 Budreau A.
LaCoy, Arthur Jr., 306 Main St.
LaCoy, Arthur R., 39 Howe Ave.
LaCoy, Donald R., McCracken R.
LaCrosse, Robert P., 43 Martin St.
Ladouceur, Noel, 20 Miles St.
Lafayette, George T., 3 Jackson L.
Laflash, Francis G., 34r Main St.
Laflash, Frederick, 1 So. W. Cut.
Laflash, Gerard F., 34R Main St.
LaFlash, Louis J., 1 So. West Cut.
LaFleur, Oscar J., 20 Riverlin Parkway
LaForte, Wilfred H., 8 Glenn A.
Lagerholm, Carl R., 7 Lakewood
Lagerholm, Carl R., 7 Lakewood Avenue
Lagerholm. Earl E., 35 Burbank
Lagerholm, Edward, 43 Burbank
Lagerholm, Richard F., 43 Burbank St.
Lague, Kenneth E., 40 Elm St.
*Laino, Lee, 11 Durham Rd.
Lajoie, Normand C., 7 Brightside
Lajoie, Philip Z., 21 Waters St.
Lajoie, Roland D., 48 W. Main St.
Lakama, Joseph J., Glover Rd.
*Lalonde, Gerard, 5 Warren St.
Lambert, Roland J., 70 Grafton S.

LaMontagne, Leslie R., Sullivan Place
*Lamontagne, Richard O., Carousel Drive
Lamothe, Neree W., 31 Maple St.
*Lamoureaux, Bernard R., 9 Cristo Lane
Lamoureaux, Paul J., 30 River St.
Lamusta, Michael W. Jr., Knollwood Circle
*Lanava, Thomas, 26 Oak Pond A.
Landry, Albert R., 29 Beach St.
Landry, Edward O., W. Main St.
Landry, Kenneth F., 50 Railroad Avenue
Landry, Maurice R., 88 Elm St.
Landry Richard,, 1 Glenn Ave.
Landry, Robert M., 16 Linda Ave.
Landry, Wallace, 297 Mill. Ave.
Landry, Walter, 1 Glenn Ave.
Lange, Earl N., 11 Memorial Dr.
Lange Robert G., 18 Sutton Rd.
*Langevin, Roland O., 135 Park Hill Ave.
Langone. Anthony J., 18 Middleton
Langone, Joseph A., 2 Pearl St.
Lannon, Robert G., 358½ Greenwood St.
*Lapan, Arthur A., 362 Main St.
*Lapan, Arthur O., 362 Greenwood Street
Laperle, Theodore R., 16 Waters
*Laperrier, Edmund, 6 Waters St.
Laperriere, George O., 66 Mill. A.
Laperriere Kenneth, Railroad A.
Laperriere, Kenneth, Railroad A.
Laperriere, Leo E., 54 Mill. Ave.
Laperriere, Leo E., 80 Mill. Ave.
LaPierre, Paul, 226 Mill. Ave.
Lapierre, Roland G., 20 Riverlin Parkway
*Laplante, Joseph, Mill. Ave.
LaPlante, Leo J., 233 Mill. Ave.
Laplante, Ovila J., 24 Miles St.
LaPlante, Theodore N., W. Main
Laponen, Eino T., 288 Greenwood Street
*Largesse, John F., 203 Wheelock
*Larosse, Bartholomew, 9 Church
Larosee, Paul E., 111 Sycamore
Larson, Edmund B., 105 Sycamore
Larson, Edward A., 3 Park Hill
Larson, Everett S., 1501 Grafton
Larson, Ronald K., 30A Woodland Street
Rd.
LaRue, Raymond L., 17 Grafton S.
*Latti, Arthur K., 100a Park Hill
Latti, Walter J., 100A Park Hill
Latti, William, 100A Park Hill A.
*Latraverse, Norman, 257 Mill. A.
Latraverse, Robert F., 7 Bellville Road
Laucis, Albert J., 354 Greenwood
Laurie, Frederick W., 3 Wheelock
Lauzon, Joseph, 14 Rice Road
Lavallee, Adelard J., 6 Thomas Hill Rd.
Lavallee, Arthur, 94 Sycamore S.
*Lavallee, Eugene D., 11 Grafton S.
Lavallee, Clifford J., 4 Victoria T.
Lavallee, Edward T., 47 Howe A.
*Lavallee, Leo A., 8 William St.
Lavallee, Louis J., 3A Canal St.
Lavallee, Oliver, 47A Maple St.
Lavallee, Roger A., 19 Main St.
Lavalley, Edward J., 103 Main St.
LaVergne, Maurice E., 82 S. Main
Lavich, Peter J., Border Ave.
*Lavigne, Donald, 5 Pineland A.
Lavin, Donald P., Border Ave.
*Lavoie, Edward E., 17 Canal St.
Lavoie, Ernest H., 12 Tainter Hill Road
*Lavoie, Joseph, 14 Curve St.
Lavoie, Joseph H., 14 Curve St.
Lavoie, Marcel A., 14 Curve St.
*Laythe, George H., 8 Leslie Lane
*Lazaro, Albert G., 1473 Grafton Road
Lazaro, Ralph B., 65 Beach St.
Leake, Howard F., 185 Wheelock
Leary, Donald F., Worc.-Prov. P.
Leary, George L. Jr., Worc.-Prov.
Leary, John J., 15 Waters St.
Leary, Robert L., 30 Upton St.
Leavens, George M., 277 Riverlin Street
Lebeau, Noe R., 255 Riverlin St.
Lebel, Alfred J., 132 Mill. Ave.
Lebel, Ambrose A., 112 Wheelock
Lebel, Arthur J., 127 Millbury A.
LeBel, Eudor O., 23 Linda Ave.
Lebel, John A., 307 Mill. Ave.
LeBel, Lawrence A., 3 Lakewood
Lebel, Lawrence W., 196 Mill. A.
*Lebel, Leonard A., 112 Wheelock Avenue
Lebel, William J., 9 Johnson St.
*LeBlanc, Edgar, Herrick Lane
LeBlanc, Robert J., 118 Main St.
LeBlond, J. Alfred, 1480 Grafton Road
LeBlond, Raymond L., 49 Miles S.
LeBlond, Wayne, 1480 Grafton R.
LeBoeuf, Arthur J., 68 Canal St.
Leclair, Albert R., 117 Riverlin S.
Leclaire, E. Norman, 177

Wheelock Avenue
LeClaire, Horace J., 153 Main St.
Leclaire, Anthony J., Beach St.
LeClaire, Ernest J., 33 Grove St.
LeClaire, Frederick, 24 Canal St.
Leclaire, Henry A., 4 Orchard St.
LeClaire, Laurent J., 39 Howe A.
LeClaire, Raymond T., 9 Wilson
*Ledoux, Alphonse T., 33 Howe A.
LeDoux, Raymond L., Jr., 31 Sutton Rd.
Legassey, Adelard J., 28 Mill. A.
*Lehane, Francis J., 348 Main St.
Lemanski, Henry J., 41 Beach St.
LeMay, Albert J., 27 Riverlin St.
LeMay, Gerard P., 20 Maple L.
LeMay, Marcel D., 23 Riverlin S.
LeMay, Maurice L., 23 Riverlin S.
LeMay, Michael J., 1 Capt. Peter Simpson Rd.
Lemay, Ronald V., 39 Prospect St.
Lemieux, Daniel H., 2 Rice Rd.
Lemieux, Daniel H. Jr., 79 So. Main St.
*Lemieux, Raymond, 10 Draper Rd.
Lemieux, Roy E., Davis Rd.
Lemmon, John H., 11 Forrest Dr.
Lemoine, Eli E., 20 Waters St.
Lemoine, Ernest J., 8 Sullivan Pl.
Lenston, Robert F., 286 Mill. Ave.
Leonard, Dennie P., 38 Woodland
*Lestage, Paul, 27 Manor Rd.
*Lester, Daniel W., 305 Mill. Ave.
Lester, John B., 305 Millbury Ave.
Lester, William J., 305 Mill. Ave.
*Lestha, Robert N., 53 Martin St.
Letender, Harold J., 202 Mill. Ave.
*Letourneau, William H., 11 Johnson St.
Lettic, Edward F., 22 Mill. Ave.
*Lettic, Edward P., 22 Mill. Ave.
Levitre, Giles W., 68 Mill. Ave.
Lewandowski, Edwin, 5 Howe L.
Lewandowski, Raymond J., 1525 Grafton Rd.
*Liberty, Clifford, 150 Main St.
Liberty, William F., 16 Shirley A.
Lindberg, Edmund V., 2 Highland Ave.
Lindblad, Roland, 11 Hilltop Dr.
Linder, Axel W., 206 Main St.
Lindsay, Winfred J., 97 Main St.
Lindstrom, Elwyn H., 12 Shirley
Lindstrom, George W. Jr., 7 Carleton Rd.
Liske, George F., 82 W. Main St.
Listavich, Joseph A., 283 Mill. A.
Little, Arthur, 59 Grafton Rd.
Little, James M., Carlstrom Rd.
Lizotte, Alfred P., 57 Elm St.
*Lizotte, Charles E., 12 Tainter H.
Lizotte, David J., 6 Miles St.
*Lizotte Harry A., 22 Wildwood
Lizotte, Joseph A., 193 Main St.
*Loader, Alfred W., 4 Montgomery Drive
*Loconto, Peter R., Braney Rd.
Loiselle, George J., 48 W. Main S.
Loiselle, Richard H., 48 W. Main
Lola, John, Ford Rd.
Lola, John M., 8 Pineland Ave.
Lola, Joseph R., Ford Rd.
*Lomartire, Anthony J., Oak Pond Avenue
Lonergan, Paul R., 15 Coral St.
Lonergan, Paul F., 15 Coral St.
Looms, Albert E., Mill St.
Lopes, Joseph, 9 Benton St.
Lopes, Russell J., 9 Benton St.
Lopriore, Mario, 3 Leone Ave.
Lord, Oscar J., 8 Ellenwood Rd.
Louis, William W. Jr., 15 Lake S.
Louzonis, Richard M., 192 Mill. Avenue
Love, Jack E., 115 Wheelock Ave.
Lowe, Francis W., 17 Park Hill A.
Lowe, Howard B., 15 Gould St.
Lowell, Arthur S. Jr., 1 Kenwar Drive
Lowes, William H., 38 W. Main
Lucas, Donald E., 29 Maple St.
Lucas, Frederick E., 10 Canal St.
*Lucas, Gary, 10 Canal St.
Lucas, Henry D., 210 Mill. Ave.
Lucas, James, 24 Prospect St.
Lucas, Louis J., 24 Prospect St.
*Lucas, Robert P., 24 Prospect St.
Lucier, Wilfred J., 20 Manor Rd.
Lucey, Cornelius, Braney Rd.
Ludvigson, Ralph, 53 Sycamore St.
*Luikey, David, 281 Mill. Ave.
*Luikey, Julius, 281 Mill. Ave.
*Luikey, Richard P., Westview Ave.
Luff, Norman C., 74A MacArthur Drive
Lukas, Joseph G., Broadmeadow A
Lukaszek, Joseph, 14 Burbank St.
Lund, Junior H., 19 Rindge St.
Lundblad, Carl A., 1548 Grafton Rd.
Lundgren, Roland L., 16 Beach St.
*Lussier, Joseph O., 15 Curve St.
*Luthman, Raymond T., 18 Highland Ave.
Luthman, Robert C., 16 Grafton Street
Lynch, David C., 147 Main St.
Lynch, Walter C., 2 So. Main St.

Lyons, George W., 98 Main St.
Lyons, James J., Carlstrom Rd.
Lynn, Robert, 99 Riverlin St.
*Lynn, William, 393A Greenwood Street
Marderosian, Harry F., 12 Howe Avenue
Mabey, Charles Nelson, 1527 Grafton Rd.
*McArdle, John P., 52 Martin St.
McArdle, John F., 44 Grove St.
McArdle, Vincent J., 29 Beach St.
McCarron, James M., 59 Main St.
McCarthy, Hugh E. Jr., 38 Providence St.
McCluskey, Joseph F., 284 Mill. Ave.
McCrate, John M., 358 Greenwood
McCullen, Francis A. Jr., 56 Dorothy Rd.
McDermott, Clifford C., 149 Wheelock Ave.
McDonough, Peter M., 50 Miles S.
McElreath, Troy Jack, 4 Jackie D.
McGee, Adam M., 113 Wheelock
*McGee, Gerald, 4 Elm St.
McGee, James E., 16 Riverlin St.
McGee, William C., 12 Elm St.
McGrath, Edward R., 88 Miles St.
McGrath, J. Francis, W. Main St.
*McArdle, Paul R., 53 MacArthur Drive
*McCarthy, David. 2 Diane St.
McCrohon, Ronald, 8 Scott St.
McCarron, James M., 59 Main St.
*McGovern, Martin C., 175 Main St
McGrath, James H., McGrath Rd.
*McGurk, Thomas, 197 Mill. Ave.
McInerney, Donald T., 18 Shirley
McInerney, George F., 98 W. Main
McIntyre, William J., 28 Canal S.
McKay, Roland W., 20 Forrest Dr.
McKenney, John F., 14 Lake St.
McKenney, William E., 3 Canal C.
McKeone, Cornelius J., Prov. St.
McKeon, James F., Stowe Rd.
McLaughlin, Edward H., 127 MacArthur Dr.
McLaughlin, Fred Jr., 7 Curve St.
McLaughlin, James Francis, 17 Rice Road
McMahon, Joseph T., 5 Leone A
McMahon, Walter G. Jr., 38 Main
McMahon, William F., 8 Ackerman
McMenemy, John B., 8 Mem. Dr.
McNamara, John R., 2 Kenwar Dr.
McNamara, Thomas R., 204 W. Main St.
McSheehy, John S., 134 Park Hill
Maccini, Ferdinand D., 2 Mem. Dr.
*Macjewski, Paul S., 20 Waters St.
McDonald, Wilfred, Oak Pond T.
Maciak, John J., 17 Shirley Ave.
MacLean, Maurice, 15 Leslie Lane
MacLeon, Maurice, 15 Leslie Lane
*Macklin, Paul, Craigwood Dr.
Madsen, Albert E., 111 Park Hill
Magdziasz, Joseph, 10 Oak Pond
Magee, Francis X., 113 Wheelock Avenue
Magerowski, John J., 11 Shirley
Magill, William J., 6 Sutton Rd.
*Magnussen, Helge, 152 Park Hill
Magnuson, Walter L. Jr., Carleton Road
Maguire, Francis X., 5 Barbara
*Maguire, Ralph M., 25 Hamilton Street
Maguire, Ralph V., 25 Hamilton
Mahan, Charles M., 22 Canal St.
Mahan, Richard M., 32 Mill. Ave.
Mahoney, John J., 14 Ackerman
Mahoney, Paul D., 13 Leslie Lane
Mahoney, Walter J., 10 Wash. St.
Maillet, Adloric, 5 Thomas Hill R.
Mains, Walter I., W. Main St.
Malhoit, August, 4 Elm Ct.
Malky, Joseph, 6 Williams St.
Malo, George A., 2 Howe Ave.
Maloney, John T., 130 Mill. Ave.
Maloney, Louis A., 78 Main St.
Maloney, Thomas H., 12 Mayfair Lane
*Maloney, Thomas H., 130 Mill. A.
Mangano, Anthony, Braney Rd.
*Mankevetch, David, 253 Riverlin Street
Manners, James J., 24 Upton St.
Manning, Thomas P., Auburn Rd.
Mannix, James F., 23 Maple St.
Manoogian, Charles H., 44 Johnson St.
Mantha, Silveo, 3 Alstead Path
Maranda, Rodney, 6 Grove St.
Marble, Charles K., Elmwood St.
Marcell, Francis W., 10 Ham. St.
Marcell, Frank C., 1 Curve St.
Marchand, Israel J., 102 So. Main
Marchand, Leo I., Torrey Lane
*Marchand, Robert, 100 S. Main St.
Marcus, Strati P., 1 Lake St.
Markey, Arthur J., 210 Wheelock
Markey, Donald, 11 Phillip Dr.
Markey, Thomas J. Jr., 8 Hilltop
Markunas, Charles A., 21 Rindge
Marlborough, George W., 321 Millbury Ave.
Marlowe, Francis J. Sr., 21

Wheelock Ave.
Marquis, Joffre A., 29 Upton St.
Mars, David A., 18 Croyden St.
Mars, Robert T., 154 Riverlin St.
Martin, J. Rolland M., 10 Atwood
Martin, Joseph B., 69 MacArthur Drive
Martinelli, Carmen J., 8 Coral St.
*Martinelli, Louis, 14 Mill. Ave.
Martinez, Louis, 5 Mayfair Dr.
*Martinez, Louis C., 5 Mayfair Dr.
Mason, Oliver, 18 Sycamore St.
Masse, Louis O., 25 Epping St.
Masse, Louis P., 4 Cristo Lane
Mastalerz, Richard S., 35 Elmwood St.
Mastalerz, Stanley, 35 Elmwood
*Masters, Charles, 10 Curve St.
Masters, John W., 10 Curve St.
Mastrapasqua, Maurice H., 316 Main St.
*Mathews, Earl J., 129 Park Hill
Mathieu, Albert J., 16 Grafton St.
Mathieu, Raoul, 8 Lakewood Ave.
Mathieu, Raymond A., 9 Lakewood
Mathurin, Anthony N. Jr., 36 Park Hill Ave.
*Matthews, Joseph K., 79 W. Main
Matthews, Waldo J., 1 Granite St.
Matson, Oran C., 13 Prospect St.
Matson, Oran David, 22 Prospect
Matta, Alphonse J., 123 Park Hill
Matton, Robert J., 9 Atwood Ave.
Matuzek, Conrad F., 2 Beach St.
May, Francis E., Off Rhodes St.
May, George, 58 West Main St.
May, George H., 96 W. Main St.
May, Howard B., 43 Sycamore S.
May, John F., 43 Sycamore St.
May, Martin C., 43 Sycamore St.
May, William D., 63 Sycamore St.
*Maynard, David E., 45 Dorothy Rd
*Maynard, Jeff E., 248 Riverlin St.
Maynard, Myron A., 46 Miles St.
*Maynard, Robert E., 248 Riverlin Street
Maynard, Robert L., W. Main St.
Maynard, William, 10 Rindge St.
Maynes, Jay A., 21 Oakes St.
Maynes, Malcolm M., 17 Oakes S.
Mayo, Maynard H., 291 Mill. Ave.
Mayotte, William, 20 Shore Ter.
Mazzeo, Frank A., 104 Main St.
Mazzone, Michael A., 18 Howe L.
Meacham, Chester W., W. Main
Mead, Donald C., 117 Mill. Ave.
*Mead, Wilbur, 117 Mill. Ave.
Medici, Lorenzo, 16 Wheelock A.
Meehan, Kenneth J., Birch St.
*Mekelski, Joseph, William St.
Melanson, Alderic J., 3 Washington St.
*Mellen, Kenneth C., 134 Wheelock
*Mello, Herbert D., 15 Forrest Dr.
Messier, Dorilla, 7 Elm St.
*Messier, Roger P., 34 Woodland St.
Methot, John P., 25 Shirley Ave.
Meyer, William H., 38 Elmwood
*Michelson, Michael R., 354 Greenwood St.
MicKunas, Edward H., 2 Martin Street
*Mikulski, Lawrence, 3 Elmwood A.
Miles, Benjamin F. III, Martin St.
*Miller, Alex, Herricks Lane
Miller, Arthur H., Knollwood Cir.
Miller, Harold C., Knollwood Cir.
Miller, John T., 6 Woodrow Rd.
Miller, Edward L., 147 Riverlin S.
Miller, Joseph P., Mildred Ave.
Miller, Leo, Herrick Lane
Miller, Paul J., 6 Broadmeadow A.
Miller, Richard, Knollwood Cir.
Millette, Cyrille H., 76 Mill. Ave.
Millette, George I., 72 Mill. Ave.
*Millette, Paul, 26 So. Main St.
*Millette, Raymond H., 72 Mill. A.
Millette, Robert, 28 Grove St.
Millette, Roland, 261 Riverlin St.
Milliken, Carroll R., 42 So. Main
Millott, Thirburse J., 29 Main St.
Minney Louis, 8 Elm Ct.
*Minney, Louis, Jr., 8 Elm Ct.
Mitchell, Albert J., 82 Sycamore
Mitchell, Albert J. Jr., 82 Syc. St.
Mitchell, Edward C., 27 Marion A.
Mitchell, Francis L., 35 Maple St.
Mitchell, John J., 3 Upton St.
Mitchell, Lawrence W., 82 Syc. St.
Mitchell, Leo K., 82 Sycamore St.
Mitchell, Walter A., 3 Hayward L.
Mitchell, Walter W., Mitchell Rd.
*Moberg, Gustaf, 29 Main St.
Moczynski, Philip, 8 Main St.
Modig, Carl B., 29 Main St.
Modig, Gordon C., 5 Abbott Pl.
Modig, Herbert B., 7 Marion A.
Modig, Raymond F., 4 Marion A.
Modig, Wayne R., 162 Wheelock Avenue
Moe, Arthur V., 30 W. Main St.
Moe, Donald E., 70 Elmwood St.
*Moge, Edward T., 23 Upton St.
Mogren, Randolph G. Jr., 8 Gould St.
Molloy, Frederick J., 42 Riverlin S.
Molt, Karl H., 4 Hamilton St.
Monahan, Gerald J., 9 Hilltop Dr.

Monahan, Maurice B., 44 W. Main
*Mondella. Henry, 261 Mill. Ave.
Mondor, Louis A., 14 Hayward L.
Mongeau, Alberic J., 9A Grove S.
Mongeau, Arthur J., 18 River St.
Mongeon, Earl L., 97 Mill. Ave.
*Mongeon, Thomas, 97 Mill. Ave.
Mongilio, Tony, 2 Dewey Ave.
Monigle, Charles W., 364 Greenwood St.
Montague, Roger H., 35 Main St.
Montaquilla, Carmine, 6 Dewey A.
Montigny, Donald J., 33 Maple St.
Montigny, Oliver J. Jr., 7 Highland Ave.
Mooney, James F., 12 Pearl St.
Moore, Arthur J., 27 Grafton St.
Moore, Ellsworth O., 31 Elm St.
Moore, Harry A., 20 Rice Rd.
Moore, Jonathan S., 62 So. Main Street
*Moore. Lawrence T., Jr., 20 Sullivan Place
Moore, Robert H., 14 Sycamore St.
Moore, William F., 1464 Grafton Road
Moorey, John, 62 Maple St.
*Moorey, John E. Jr., 52 Maple St.
Moorey, Thomas E. Jr., 93 Mill. Avenue
Mooskian, Harry, 11 Pearl St.
*Moran, Robert J., 8 Jackie Dr.
*Moravecz, Richard J., 1 Braney Road
Morello, Frank F., Worc.-Prov. P.
*Morello, John R., Jr., 7 Jackson L.
*More ly. William, 34 Maple St.
Moren, Emory O., 168 W. Main S.
Moren, Jan W., 168 W. Main St.
*Morin, Charles, 19 Manor Rd.
Morin, Douglas A., 55 Syc. St.
Morin, Edmond B., 41 Howe Ave.
Morin, Edward J., 96 Grafton St.
*Morin, Edmund P., 1 Canal Ct.
*Morin, Francis, 21 Manor Rd.
*Morin, Gilbert, 1 Canal Ct.
Morin, Joffre J., 31 MacArthur D.
Morin, Marcel G., 126 W. Main S.
Morin, Oscar E., 84 Grafton St.
*Morin, Paul A., 84 Grafton St.
Morin, Rena O., 162 Mill. Ave.
*Morin, Roger F., 98 Grafton St.
Morin, Roland, 21 Manor Rd.
Morin, Thomas E., 40 Elm St.
Moroney, James E., 16 Hayward
Morrell, Leonard J., 9 Riverlin Parkway
Morris, Alexander W., Knollwood Cir.
Morris, Bernard, 192 Mill. Ave.
Morris, Francis J., 25 Sycamore Street
Morris, Richard, 4 Elm Street
*Morris, Richard R., 45 Epping St.
*Morris, William, 4 Elm St.
Morrissette, Richard, Carleton Rd.
Morrison, Donald L., 20 W. Main
*Morrison, James P., W. Main St.
*Mortimer, Philip J., 147A Park Hill Avenue
Moss, Fraser A., 33 Elmwood St.
Mossa, Frank A. Jr., 7 Rindge St.
*Mossa, Richard, 13 William St.
Moynihan, Daniel E., 1 Mason Rd.
Mulhane, Dennis M., 45 Main St.
*Mulhane, John, 45 Main St.
Mulhane, Stewart D., 45 S. Main Street
Mulhern, James J., 10 Waters St.
*Mullen, Albert A., 3 Thomas Hill
Murin, Henry J., 44 Martin St.
*Murin, Henry J. Jr., 44 Martin S.
*Murin, John J., 44 Martin St.
Murphy, George J., 1471 Grafton Road
Murphy, Godfrey T., 8 Linda Ave.
Murphy, Henry F., 48 Main St.
Murphy, Howard R., 50 Hastings Avenue
Murphy, James B., 20 Rhodes St.
Murphy, John E. Jr., 58 Maple St.
Murphy, Thomas J., 14 Woodland
Murphy, Walter, 11 So. Main St.
Murphy, William H., 48 Main St.
Murray, Alonzo E., W. Main St.
Murray, Cecil J., W. Main St.
Murray, Daniel F., 3 Prospect St.
Murray, Patrick W., 159 Wheelock
Murray, Richard W., McGrath Rd.
Murray, Robert P., 1482 Grafton Road
Murray, Robert S., McGrath Rd.
Murray, Thomas V., 3 Prospect S.
Myers, Frank T., 403 Greenwood

Nadeau, Thomas N., 85 Main St.
Nadolink, Louis, 47 Maple St.
*Naikalis, Jonas, 178 Wheelock A.
*Najemy, Francis, S. Oxford Rd.
Najemy, Mitchell E., 25 Park Hill Ave.
Najemy, Nicholas, Knollwood Cir.
*Najemy, Paul M., 25 Park Hill A.
Naleski, Chester, 5 Maple Lane
*Namiotka, John, 7 Atwood Ave.
*Narus, Bernard J., 28 Sullivan Pl.
Nash, Harold E., 2 Pearl St.
Nash, Harold E., 41 Grafton St.

Nasuti, Peter, 10 Forrest Dr.
Nault, Donald R., 174 Wheelock
*Nault, James C., 174 Wheelock A.
Nault, Paul E., 76 MacArthur D.
*Nederosik, Stephen J., 16 Riverlin Parkway
Needham, David C., 8 Miles St.
Needham, Roy A., 8 Miles St.
Neiduski, John, 35 Benton St.
*Neiduski, John Edward, 35 Benton
*Neidusky, Edward, 37 Benton St.
*Nelson, Albert W., 29 Main St.
*Nelson, Alfred W., 369 McCracken Rd.
*Nelson, Edwin, 9 Marion Ave.
*Nelson, Ernest, 9 Marion Ave.
Nelson, Clifford N., 7 Lindy St.
Nelson, Edwin S., 9 Marion Ave.
*Nelson, Gary C., 140 Main St.
Nelson, Gustaf O., 63 Hawthorne
Nelson, Iver A., 213 Wheelock A.
Nelson, Philip E., 12 Riverlin Parkway
*Nelson, Robert, 25 Lincoln Ave. Ex
Nelson, Russell, 22 Forrest Dr.
Nelson, Thomas, 187 Main St.
Nelson, Thomas Jr., 187 Main St.
Neri, Louis, 131 Main St.
Nettelbladt, Gustaf T., 88 MacArthur Dr.
Nettelbladt, Henry J., 19 Hayward
Nettelbladt, Roger Henry, 19 Hayward Lane
Nickerson, Virgil J., 8 Elm St.
Niddrie, James E., 147 Wheelock Avenue
*Nikolajevs, George J., 122 Main S.
Nicoletti, Robert C., 56 Oak Pond Avenue
Nieuwenhoff, John Jr., 4 Croyden
Noel, Aime S., 3 Railroad Ct.
Noel, Arthur E., 26 Main St.
Noel, Lorenzo, 28 Linda Ave.
Noel, Paul E., 29 Lincoln Ave.
*Noel, Wilfred J., 283 Riverlin St.
Noonan, Joseph A., 164 W. Main
*Noonan, Steven, 164 W. Main St.
Norbeck Charles H., 111 So. Main
Nordstrom, Robert B., 5 Canal St.
Norman, Francis L., 144 Park Hill
Norquist, Fred B., 16 Capt. Peter Simpson Rd.
Norton, Arthur A., 26 Beach St.
Norton, John W. Jr., 82 W. Main
Norton, Ralph E., 4 Gould Street
Norton, Raymond T., W. Main S.
*Norton, Robert P., 4 Gould St.
Novak, Richard P., Singletary Rd.
Novick, William A., Worc.-Prov. Pike
Nyberg, C. Henry, Bayberry L.
Nygren, Eric B., 7 Barbara St.

Obara, Vincent W., 15 Hayward L.
O'Brien, Frank A., 336 Main St.
O'Brien, Maurice J., 45 Elmwood
O'Brien, Michael J., 180 Main St.
O'Brien, Thomas F., 23 Elm St.
O'Brien, Thomas W., 336 Main
O'Connor, Francis J., 7 Leslie L.
O'Connor, Harry V., 28 Grafton S.
O'Connor, Walter J. Jr., 152 Mill. Avenue
O'Donnell, James F., 75 MacArthur Dr.
O'Gassian, John, 152 Main St.
*Oger, Kenneth, Knollwood Cir.
*O'Hara, James, 100 Main St.
O'Hara, Michael F., 100 Main St.
*Ohrn, Carl, 17 Elm St.
*Ojerholm, Donald, 30 Woodland Street
Ojerholm, Henry F., 6 Shirley A.
Ojerholm, Oscar S., W. Main St.
Ojerholm, Paul S., 30 Woodland
Ojerholm, Wilbur I., 20 Howe L.
O'Keefe, John J., 12 Manor Rd.
O'Leary, James H., 18 Mill. Ave.
O'Leske, Chester A., 108 MacArthur Dr.
Oliver, Arthur R., 47 Park Hill
Oliver, Raymond A., 49 Howe A.
Oliver, William J., 27 Elmwood A.
O'Loughlin, Francis J., 1 Leone A.
O'Loughlin, John P., 2 Lakeview
O'Loughlin, Norman T., 12 Sullivan Place
O'Hara, Arthur J., 9 Canal St.
O'Neill, Leo, 42 Maple St.
O'Neill, William S., Sr. 10 Elwood Avenue
Opacki, Carl, 8 Upton St.
Opacki, Robert P., 37 Sullivan Pl.
Orcutt, Ralph T., 1 Lake St.
Orn, Carl H., McCracken Rd.
O'Rourke, Leonard J., 252 Riverlin Street
Orrell, Norman G., 10 Mill. Terr.
Osborn, Everett W., 2 Draper Rd.
Osell, Wallace H., McCracken Rd.
Ostrowski, Harold F., 23 Hayward
Ouellette, Eugene A., 8 Waters S.
Ouellette, Philippe W., 28 Miles S.

Paciello, Francis P., 12 Hilltop Dr
Padeni, Joseph Sr., 8 Main St.
Paille, Louis A., 21 Dorothy Rd.
*Paille, Norman I. Sr., 88 Elm St.

Paille, Norman I. Jr., 128 MacArthur Dr.
Paille, Walter R., 47 So. Main S.
Paine, Marcus M., W. Main St.
Pajala, Arnie J., 23 Oak St.
Pajala, Stanley R., 9 Oak St.
Pajala, William A., 16 Atwood A.
Palevicius, Stephen, Braney Rd.
*Palin, Theodore W., Greenwood S.
Palin, William T., Greenwood S.
*Pappas, Peter W., 21 Sullivan Pl.
Paquette, Adolphus B., 27 Howe Avenue
Paquette. Charles, 1 Burbank St.
Paradis, Myron R., 21 Cherry St.
Paradis, Philip O., 21 Cherry St.
Paradise, Joseph A., W. Main St.
Parath, Glen, 1 Fink Rd.
Parella, Frank J., 21 Marion A.
Parella, Richard, 193 Main St.
*Pariseau, Philip, 14 Highland A.
*Parker, Lawrence, 41 Sullivan Place
Parry, John A., 30 Memorial Dr.
Parseikian, John H., Westview Av
Paulauskas, Charles P., 36 Middleton St.
Pavolis, Daniel S., 140 Park Hill
Pawlowski, Leon J., 16 Maplewood
Pearson, George W., 45 W. Main
Pearson, Paul H., 15 Phillip Dr.
Pearson, Robert L., W. Main St.
Pechie, Arthur D., 159 Main St.
Pelky, Albert, 8 Elm St.
Pellegrini, Mario J., Broadmeadow Avenue
Pelletier, Albert J., 11 Maplewood
Pelletier, Armand D., 4 Mill. Ave.
*Pelletier, Edward, 292 Mill. Ave.
*Pelletier, George W., 1 Pearl St.
Pelletier, Joseph D., Ramshorn R.
*Pelletier, Paul A., 292 Mill. Ave.
Pelletier, Paul J., 9 Cedar Ave.
Pelletier, Wifred, 292 Mill. Ave.
Peloquin, Lionel, 2 Aldrich Ave.
*Peloquin, Louis, 91 So. Main St.
*Pendleton, Wesley H., 15 Mill. Ter.
Penney, John J., 35 Main St.
Penny, Anthony E., 20 Marion Av
Pentland, Roger B., 2 Alpine St.
Pepper, Nicolas A., Jr., 3 Westview Ave.
Perkins, Donald R., 96 Main St.
*Perkins, Kenneth L., 96 Main St.
Perkins, Lester, 10 Croyden St.
Perks, Edward, 24 Woodland St.
Perks, Raymond N., 99 Mill. Ave.
Perron, Arthur R., 9 Rogers St.
Perron, Charles E., Jr., 70 Oak Pond Avenue
*Perron, Ralph A., 9 Rogers St.
Perron, Raymond L., 6 Victoria
*Perron, Ronald R., Knollwood Cir.
Perry, Andrew, 11 Burbank St.
Perry, Edward, 8 Waters Court
Perry, Hector, 171 Mill. Ave.
Perry, Robert J., 6 Grove St.
Perry, Thomas E., 7 Dorothy Rd.
Pescheta, Leonard A., 18 Atwood
Pescheta, Michael, 121 Main St.
*Peters, Harold G., 6 Abbott Pl.
Peterson, Dean S., Stowe Rd.
Peterson, Frederick, 59 Sycamore
Petrie, Leslie D., W, Main St.
Phelps, Marion R., 11 Beach St.
Philbrook, Leslie W. C., 16 Raymond St.
Phillips, Robert T., 43 Prospect St.
*Phillips, Ronald, 17 Mildred Ave.
Piaszczyk, Joseph N., 288 Mill. A.
Piatzyc, Stanley, 9 Mayfair Lane
*Picard, Romeo, Jr., 29 Mill. Ave.
Picard, Romeo P. Sr., 119 Mill. A.
Pichierri, Joseph A., 95 Mill. Ave.
Pickerstein, I. Edward, 322 Mill. Avenue
Pickerstein, Joseph, 322 Mill. A.
*Pickett, Dennis A., 46 Main St.
Pickett, George R., 46 Main St.
Pickett, Thomas F., 45 Howe Ave.
Picking, Robert K., 5 Lindy St.
Piel, Chester J., 288 Mill. Ave.
Pierce, Arthur C., 34 Hayward L.
*Pierce, David, 6 Sullivan Place
Pierce, Francis H., 60A Maple S.
*Pierce, George, 13 Jackie Drive
Pierce, Gerald F., 60 Maple St.
Pierce, Hebert, 29 Main St.
Pierce, Lawrence A., 6 Sullivan Pl
*Pierce, Lawrence A., 122 Main St.
*Pierce, Ronald E., 8 Lincoln Ave.
*Pierce, William, 107 Elm St.
Pilet, Walter E., 10 Katherine St.
Piscitelli, Frank J., 32 Croyden S.
Plante, Bernard E., 6 Waters St.
Plante, Edward A., 46 Maple St.
Platt, Chester A., 5 Lakeview Rd.
Platts, Ernest, 9 Brightside St.
Platts, Harry, 36 Lincoln Ave.
Platts, James, 123 Riverlin St.
Platts, John, 42 Maple St.
*Platts, Richard S., 13 Pineland A.
Plaude, Emile A., 270 Mill. Ave.
Plaude, Julian R., 270 Mill. Ave.
Ploch, Frederick W., Stowe Rd.
*Plotczyk, John S., 31 Alpine St.
Pogorzelski, Mitchell J., 10 Barbara St.

Poirier, Arthur P., So. Oxford R.
Poirier, Paul E., Singletary Rd.
Poisant, Arthur J., 12 Middleton
*Poisant, John A., 12 Middleton St.
Pojani, Christie L., 12 Prospect S.
Pokraka, Donald John, 110 W. Main St.
Pomerleau, Eloi G., 103 Mill. Ave.
Pope, Carl L., Violet Lane
*Posterra, Joseph, 15 Cap. Peter Simpson Rd.
Pottie, James, 92 Main St.
Pottie, Leo S., 92 Main St.
*Potvin, Alfred A., 7 Pineland Ave
Poulin, Arthur, 1 Shirley Ave.
Poulin, Gerald A., 1 Shirley Ave.
Poulin, Maurice H., 32 Lin. Ave.
*Poulin, William D., 1 Shirley Ave.
Power, James J., 10 West View A.
*Power, Thomas, 15 Curve St.
Powers, Francis A., 47 Dorothy R.
Powers, James E., 59 W. Main
Powers, John W., 3 Canal Ct.
Powers, Leo F., 67 So. Main St.
Pozzi, Richard L., 4 Waters Ct.
*Prachniak, Joseph P., Jr., 232 Millbury Avenue
Pratt, Thomas M., 7 Fontaine St.
*Prefontaine, Joseph, Worc.-Prov.
Prendiville, William J., 4 Elmwood Avenue
Pressey, Francis W., 9 Maplewood
*Preville, James, 87 Elm St.
Pride, Leroy L., 25 Howe Ave.
Pride, Thomas L., 25 Howe Ave.
*Proctor, Ronald T., 4 William St.
Proodian, Alfred A., 1 Lakeview Road
Provencal, Charles E., 94 Sycamore Street
Provencal Ernest J., 199 W. Main
*Provencal, Louis J., Overlook Ave.
Provencher, Edward, 216 Mill. Av.
Provencher, Henry E., 25 West S.
*Provencher, William, 66 Elm St.
Prue, Richard E., 8 Orchard St.
*Pulaski, William J., 14 William St.
Pultorak, Julian, 394 Greenwood Street
Purdie, William L., Dolan Rd.
Purdy, Edwin T., 11 Lincoln Ave.
Putrus, George J., 33 Dorothy Rd.
Puzar, Robert J., 96 Mill. Ave.
Puzo, Charles F., Jr., 23 Forrest Drive

Quarelli, John G., 8 Lake St.
Queenan, Thomas J., 6 Pineland
Quist, Gunnar E.. 3 Park Hill A.
*Quist, John A., 3 Park Hill Ave.

Raad, Joseph N., 130 Park Hill A.
Racicott, Arthur, 193 Wheelock A.
Racicott, Everett, 190A Wheelock
Racicot, James, 12 Sycamore St.
Racicot, Lewis Edward, 193 Wheelock Avenue
Racicot, Robert E., 190A Wheelock Ave.
*Radzik, Edwin, 26 Sullivan Pl.
Rainville, Felix W., 18 Hilltop D.
Rainville, Foster H., 221 Wheelock
Ramsey, Edward J., 6 Fontaine Street
Ramsey, James H., 6 Fontaine St.
Rand, Frank H., Torrey Lane
Randell, Ernest, 69 Miles St.
Rano, Carlo, 2 Cristo Lane
Rano, Oney O., 20 Manor Rd.
*Raskett, Frank, 117 Wheelock Ave
Raskett, Stephen, 121 Wheelock
Rauer, Walter C., 4 Phillip Dr.
Rawinski, J. Philip, 18 Sutton Rd.
Rawinski, Joseph P., Singletary Road
Raymond, Alestin P., 16 School St.
Raymond, Donald, 23 Miles St.
Raymond, Joseph F., 57 Dorothy Road
Raymond, Narcisse L., 23 Miles S.
*Raymond, Robert E., 49½ Miles Street
Read, Frederick K., 1 5Riverlin S.
Read, Louis, 21 West St.
Reece, Harold A., 4 Laura Lane
Reed, Donald, 35 W. Main St.
Reed, Peter J., 9 McCracken Rd.
Reeves, Joseph H., 256 Mill. Ave.
Reeves, Joseph H. Jr., 256 Mill. A.
*Reeves, William W., 256 Mill. A.
*Reis, Ronald L., 1 Todd Lane
Remuck, William, Old Common
Renaud, Theodore A,, 12 Rhodes S.
Renauld, Robert A., 2 Dorothy L.
Renauld, Theodore N., 243 Mill. A.
Renauld, Theodore Jr., 243 Mill. Avenue
Rene, Ernest J., 19 Shirley Ave.
Reska, Stanley, 36 Hayward Lane
*Ressequie, Ronald R., 20 Wilson R.
Revane, John D., 12 Howe Lane
Revane, John D., 12 Howe Lane
Rhodes, Paul M., 209 Wheelock Av
Riani, Eugene J., 117 Park Hill A.
Riani, Joseph F., 304 Main St.
Rice, Donald R., Harris Ave.
Rice, Edward W. Jr., Dewey Ave.
*Rice, Edward W., Sr., 23 Martin

Street
Rice, Everett L., 179 Wheelock A.
Rice, George W., 1 Rice Rd.
Rice, Harris, Tainter Hill
Rice, Herbert E., 17 Prospect St.
Rice, Noah J., 1 Rice Rd.
Richard, George Edgar, 77 Wheelock Ave.
Richard, Joseph E., 77 MacArthur
*Richford, Leonard, 12 Benton St.
*Richford, Moses, 22 Elm Ct.
Richmond, Edward A., 226 Mill. A.
Rickards, Harold D., 34 Elm St.
*Riedle, Michael Jr., 6 Curve St.
*Riel, Earnest G., 49 Martin St.
Riel, George W., 10 Bellville L.
Riendeau, Edgar, 161 Main St.
Rieser, Robert S., Harris Ave.
*Rigero, William B., 265 Riverlin Street
Riley, Charles C., 90 W. Main St.
Riley, Terrence, 90 W. Main St.
Riley, Walter J., 90 W. Main St.
*Rinfrette, Zephrin, 26 Main St.
Rish, Walter A. Jr., 2 Laura Lane
*Rivers, Ernest D., 326 Main St.
Rivers, Hector A., 5 Orchard St.
Rivers, Lincoln K., 15 So. Main S.
Rixham, Albert, 117 Grafton St.
Rixham, Albert R., 117 Grafton S.
Rixham, Everett N., 12 Wash. St.
Rixham, Lewis, 8 John St.
Rixham, Lewis H., 8 John St.
Rixham, Ronald L., 8 John St.
*Roach, Earl F., 101 Wheelock A.
Roach, Martin J. Jr., 16 Grove St.
Roach, Raymond T., 14 Wash. St.
Roach, Robert L., 18 Wash. St.
Roberts, Adolph, 5 Rhodes St.
Roberts, Armand J., 24 Wheelock
Roberts, Francis L., 2 Elm Ct.
Roberts, Frank M., 13 Shirley A.
*Roberts, George, 1460 Grafton Rd.
Roberts, Kenneth F., 2 Elm Ct.
Roberts, Leonard W., 328 Main St.
Roberts, Maurice A., W. Main St.
Roberts, Norman K., 328 Main St.
Roberts, Thomas W., 328 Main St.
Robertson, Clifton S. Jr., S. Oxford Rd.
Robichaud, Homer, 54 Wheel. Ave.
*Robichaud, John T., 31 MacArthur Drive
Robidoux, Emile J., 9 Coral St.
Robidoux, Theodore J., 18 River S.
*Robitaille, Leo, 20 Jackie Drive
Robitaille, Rosario, 195 Main St.
Robson, George W., 9 Lincoln A.
Robson, Thomas, 265 Mill. Ave.
Rock, Homer, 9 Elm St.
Rock, Roger, Braney Rd.
Rock, William H., 9 Elm St.
*Rocheleau, Gary, 37 Manor Rd.
Rocheleau, H. Louis, Grafton St.
Rocheleau, H. Louis, Jr., Braney Road
Rochon, Thomas A., Greenwood S.
Rodwill, Anthony, 5 Bellville L.
Rodwill, Edward R., 9 Fontaine S.
Roe, George T., Roe Lane
Roe, Hartley, Roe Lane
*Rogers, Joseph, 4 Benton St.
Rogers, Leo, 4 Benton St.
*Rogers, William E., 24 Wales St.
Rojcewicz, Theodore F., 3 Hawthorne St.
Romano, Thomas, 8 Howe Lane
*Ropeika, William Peter, 125 W. Main Street
*Rose, Harry, 10 Fontaine St.
*Rosen, Henry, 19 Manor Rd.
*Rosky, William, 13 Leslie Lane
Ross, Edsel E., 5 Johnson St.
Ross, Hoakon, 46 MacArthur Dr.
Rossetti, Frank N., 7 Washington
Roth, George J., 10 Johnson St.
*Rotti, James G., 113 Park Hill Ave.
Rougeau, Clifton E., Broadmeadow
Routhier, Felicien R., 38 High St.
Rowell, Ernest J., 5 Wheelock A.
*Roy, Camille, 22 Riverlin St.
Roy, Chester J. Jr., 8 Coral St.
Roy, Donald C., 50 Riverlin St.
Roy, Fernand, 221 Millbury Ave.
*Roy, Nelson, 221 Mill. Ave.
Roy, Normand P., W. Main St.
Roy, Walter, 2 Diane St.
Roycewicz, Joseph E., 41 Linda A.
Royer, Henry A., Westview Ave.
*Rozell, George J., 23 Wildwood Rd.
Ruddy, Henry P., 41 Park Hill A.
Rudge, Richard E., 17 Elmwood Avenue
Rudge, Robert James, Carlstrom
Rudge, Ronald H., Carlton Rd.
Rudman, Axel R., Singletary Rd.
Rudnickas, Alged, 148 Mill. Ave.
Rudnickas, John, 155 Mill. Ave.
Rudzinski, Joseph P., 18 Chunis A.
Russell, Albert W.. Worc.-Prov. P.
Russell, Arthur L., 11 Canal St.
Russell, Donald F. Sr., 12 Syc. St.
*Russell, George B., 120 Main St.
Russell, George A., 1 Beach St.
Russell, George G., Worc.-Prov.
Russell, George H., Worc.-Prov.
Russell, Kenneth E., 19 Linda A.

Russell, Marshall A., 6 Brightside
Russell, Roland R., 30 W. Main
Russell, William E., 25 Alpine St.
Russo, Albert, 10 Lake St.
Rutana, Victor W., 24 Prov. St.
Rutherford, Gerald F., 32 High S.
Ruthowski, John, 12 Wilson Rd.
Ryan, George H., 6 Miles St.
Ryder, Ernest A., Auburn Rd.
Rynn, Thomas E., 205 Wheelock

Sachetto, Stevhen F., 8 Fontaine Street
Sadowski, Richard S., 16 Marion Avenue
St. George, Arthur M., 16 Riverlin Street
St. Germain, Alexander, 50 Elm
St. Germain, Omer, 38 Waters St.
Sadowski, Stanley T., 161 Wheelock Ave.
Salem, Edward J., 303 Mill. Ave.
*Salem, Larry, 303 Mill. Ave.
Salo, V. Victor, Elmwood Ter.
Salo, Victor A., Elmwood Ter.
Salois, Leo P., 16 Miles St.
Salois, Paul A., 86 Miles St.
Salois, Ronald, 35 Grove St.
*Salvotore, Tony, 67 MacArthur Drive
Samko, Stanley J., 57 Oak Pond Ave.
Sanford, Vernon E., 19 Alpine S.
Santa Maria, John B., 99 Syc. St.
Santomenno, Angelo F., 119 Main
Santon, Edward H., 190 Wheelock
*Santos, Lino, McCracken Rd.
Sargentelli, Roger P., 300 Mill. Av
Sarja, Andrew, 21 Leslie Lane
Saucier, Bernard, 35 Sycamore St.
Saucier, Norman E., 18 Mem. Dr.
Saucier, Normand J., 33½ Grove
Saucier, Phillip, 12 Memorial Dr.
Sauer, David, 52 Elmwood St.
Sauer, Hans, 14 Gould St.
Saunders, Joseph, 4 Warren St.
Sauriol, Paul H., 24 Leslie Lane
Savageaux, George P., 2 Johnson
Savoie, Oscar W., Herrick Lane
*Savoy, Achille, 15 Howe Ave.
Sawyer, Paul L., Worc.-Prov. P.
Saxby, Bruce, 105 Riverlin St.
Saxby, Raymond, 105 Riverlin S.
Scally, George E., 4 Mildred Ave.
Scanlon, William L., 1465 Graf. R.
Scannell, John M., 56 Miles St.
Scannell, Myles H., 58 Miles St.
Scannell, Myles J., 19 Prospect St.
Schaefer, David C., 33 High St.
Schmidt, Karl R., 5 Heather Ave.
Schnane, Robert L., 146 Wheel. A.
Schofield, Perl M., 11 Johnson St.
*Schold, Kenneth I., 4 Rindge St.
Schroeder, Edwin, 29½ Lincoln A.
Schroeder, Donald C., 21 Prospect Street
Schunmann, Carl R., 65 W. Main
Sclar, Barry, 178 Millbury Ave.
Sclar, Hymen J., 178 Mill. Ave.
Sclar, James, 178 Mill. Ave.
Scott, Carl E., Carleton Rd.
Scott, Norman L., Carleton Rd.
Seaver, Wallace D., 26 Leslie L.
Seaver, William T., 218 Main St.
Senecal, Raymond, 2 Maple Lane
Senecal, Warren T., 1503 Graf. R.
Servant, Arthur J., 5 Ackworth S.
Serwecki, Alexander, Worc.-Prov.
Sestito, Francis A., Knollwood C.
*Setaro, Angelo, 30 Upton St.
Seymour, Lawrence F., 57 Miles
Seymour, Raymond A., 16 Cedar
Sharp, John G., 48 Miles St.
Sharp, John G., 48 Miles St.
Sharron, Bernard F., So. Oxford
Sharron, Donald E., 35 Beach St.
Sharron, Leo A., So. Oxford Rd.
Sharron, Leo A., Jr., So. Oxford Road
Shaughnessy, William F., 43 Epping St.
Shaw, Raymond E., 19 Waters S.
Shea, Robert E., Jr., 29 Main St.
Shedd, Bernard, 11 Rogers St.
Sheehan, Daniel C., 72 MacArthur
Sheehan, Frank J., 3 Waters St.
Sheehan, James E., 66 Elm St.
Sheehan, John F., Jr., 12 Forrest Drive
Sheldrick, Radley D., Old Com.
Shenette, Leo A., Border Ave.
Shepard, George E., 3 Scott St.
Shepard, Roland H., 12 Capt. Peter Simpson Rd.
Shepley, Robert H., 17 Elm t.
Sherman, George E., 20 Shirley A.
Shimkus, Daniel A., 15 Maple St.
Shong, Leroy, 20 Waters St.
Shonbeck, Robert W., 7 Capt. Peter Simpson Rd.
Shore, James T., 7 Waters St.
Shurick, Carlos E., W. Main St.
Silun, Stanley J., Burbank St.
Silvy, Harry J., 14 Prospect St.
Simonds, Ronald L., 107 Main St.
Simpson, George E., Worc.-Prov.
Sinclair, Elbridge N., 31 Maplewood Rd.

*Sinclair, Elbridge N. Jr., 31 Maplewood Rd.
Singel, John J., 11 Oakes St.
Singer, Charles H., 16 Rindge St.
Sirard, Lucien E., 62 Maple St.
Sirard, Lucien O., 62 Maple St.
Sisco, Adolph E., W. Main St.
Sjogran, Carl, Oak St.
Skamarak, Floyan, 21 Wales St.
Skamarack, Julius A., 114 Park Hill Ave.
*Smedley, George W., 61 Oak Pond Avenue
*Smichimski, Richard, Cross St.
Smietana, Thaddeus, 19 Woodland
Smith, Alan G., Knollwood Cir.
Smith, Allen, 28 W. Main St.
Smith, Arthur C., 88½ So. Main
Smith, Clarence W., 18 Riverlin Parkway
Smith, Donald R., 84 So. Main St.
Smith, Edward L., 20 Grove St.
Smith, John A., Singletary Rd.
*Smith, Joseph, 22 Marion Ave.
Smith, Raymond J., 22 Marion A.
Smith, Richard F., 5 Highland A.
Smith, Richard K., 17 Riverlin Parkway
Smith, Ronald R., 25 Lake St.
Smith, Russell J., 29 Main St.
Smith, Samuel M., 26 Lake St.
Smith, William J., Singletary Rd.
Snaras, William, 351 Greenwood
Snelling, Richard, 34 Waters St.
Snelling, Roland J., 8 Oak St.
Snow, Clarence J., 12 High St.
*Snow, David L., 43 Riverlin St.
Snow, Harold W., 99 Elm St.
Snow, Leroy M., 43 Riverlin St.
Snyder, John R., 65 Sycamore St.
Sokale, Cyril S., 116 Elm St.
Soloperto, John F., 40 W. Main
Soulor, Henry F., 159 Main St.
*Spakauskas, Ronald E., 7 Scott S.
Sparks, Luman H., 1478 Grafton Road
*Sparrow, Arthur G., 1544 Grafton Road
Spreadby, Burton L., 132 MacArthur Dr.
Spirkowyc, Stanley F., 20 Johnson
Spirkowyc, Stanley W., 399 Greenwood St.
Sprague, Frank M., 18 Wheelock
*Sprague, Walter, 133 Elm St.
*Springer, William E., Singletary Road
Squires, Victor P., 34 Manor Rd.
Stack. Martin F., 105 Wheelock
*Stacy, Barry, 16 Lake St.
*Stacy, Edward, 32 Memorial Dr.
Stacy, Edward E., 16 Lake St.
Stacy, Ronald A., 18 Jackson Lane
Stafinski, Alexander W., 23 Alpine
*Stafinski, William, 34 So. Main St.
Stairs, Robert J., 1 Mayfair Lane
*Stanley, John, 65 Elm St.
Stansbury, Phillip R., 17 Alpine S.
Stratford, Willie, Herrick Lane
Stead, Joseph H., West Main St.
Stead, Peter D., West Main St.
Stead, Ronald A., 10 Beach St.
Stearns, Richard, 12 Thomas Hill Road
Steeves, Donald B., 61 MacArthur
*Steczr, Frank, 29 Main St.
Stencel, Chester S., 15 Shirley A.
Stencel, Chester S. Jr., 15 Shirley Avenue
Stepanovitch, Joe, 17 Elm St.
Stevens, Joseph A., Border Ave.
Stevens, Raymond R., 16 Elmwood Street
Stewart, Andrew M. Jr., 6 Lincoln Avenue
Stewart, Hayden A., 274 Mill. A.
Stewart, James, 19 Lincoln Ave.
Stewart, James, 19 Lincoln Ave.
Stewart, Wallace H., 14 Heather Avenue
St. Germain, George, 212 Wheelock Avenue
*Stickney, Stanley F., 15 Jackson Lane
Stickney, Stanley J., 15 Jackson Lane
Stimpson, George R., 43 Maple S.
Stockdale, Charles, 31 Burbank S.
Stockdale, Charles E. Jr., 31 Burbank St.
Stockhaus, Carl Richard, 36 Linda Avenue
Stockhaus, William E., 15 Miles S.
Stockwell, Frederick D., W. Main
Stockwell, Frederick R., W. Main
Stockwell, George H., 8 Mill. Ave.
Stockwell, Harry, 82 Main St.
Stockwell, James E., W. Main St.
Stockwell, Lawrence F., 9 Beach
Stockwell, Robert L., 9 Beach St.
Stoklberg, Algot I., 78 Wheelock Avenue
Stolberg, James H. Jr., 11 Wash. Street
Stone, Mason F., 21 Miles St.
Stone, Carroll G., 8 Sycamore Cir.
Stone, Robert D., Gover Rd.
Storey, Frederick D., 23 Elmwood

Street
Storey, Frederick E., 23 Elmwood Street
Stowe, Arthur L., Carleton Rd.
Stowe, George B., Stowe Rd.
Stowe, Irving L., Stowe Rd.
Stowe, Justin, Stowe Rd.
Stowe, Lincoln W. Jr., 48 Syc. St.
Stowe, Oscar H., Stowe Rd.
St. Peter, Wilfred J., 3 Wildwood Street
Stranger, Michael, 7 Grafton St.
Stratford, Richard, 33 Burbank S.
Stratford, Thomas T., 42 Burbank Street
Stratford, Willie F., Herricks L.
*Strout, Ralph M., 17 Burbank St.
*Strothers, John, 156 Main St.
*Strozina, Edward, 39 Sullivan Pl.
*Strzelecki, Charles, 120 MacArthur Dr.
Strzelecki, Frank Jr., 120 MacArthur Dr.
Stuart, Raymond, 44 MacArthur Drive
Stuart, Tyler L., 20 Hamilton St.
Sturgis, Daniel T., 34 Sycamore S.
Sulham, Charles A., 14 Riverlin Parkway
Sullivan, John L., Burbank St.
*Sullivan, John P., 28 Hayward L.
Sullivan, Joseph T., 4 Leone Ave.
*Sullivan, Thomas, 42 Hayward L.
Sulmonia, Robert J., 14 Ackerman
Sundberg, Bertil B., Sunset Dr.
Sundberg, Lars R. B., 2 Sunset D.
Sundin. John E., 52 MacArthur D.
Supernor, Wilbur D., 18 Dorothy Road
*Surette, Albert L., 8 Curve St.
Surette, John A., 110 Mill. Ave.
Surette, Leo J., 15 Howe Ave.
Sutcliffe, Henry M., 16 Hamilton
*Sutt, Mikkel, 82 Main St.
Sviklas. William I., 44 Hayward
Swedberg, Harold C. Jr., 401 Greenwood St.
Swedberg, John E., Carleton Rd.
Sweeney, Edward C., 29 Main St.
Sweeney, Terrance F., 125 Mill. Avenue
Sweet, Alfred J., 13 Grove St.
Sweet, John, 20 River St.
Sweet, Joseph Jr., 20 River St.
Sweet, Paul, 80 Mill. Ave.
Sweet, Robert H., 86 Herricks L.
Swenson, Carl O., Elmwood St.
Swenson, Everett, 88 So. Main St.
Swenson, Harold E., 30 Prospect
Swett, David G., 81 Park Hill Ave
Swett, Franklin W., 37 Epping S.
Sykes, Harry A., 27 Hawthorne
*Szczurko, John J,, 27 Oak Pond Avenue
Szeltynis, Francis S., 10 Sutton R.
Szkutak, Edward A., 27 Upton S.
*Tabor, Joseph F., 27 Orchard St.
*Taft, Calvin H., W. Main St.
Taft, Francis C., 50 Martin St.
Taft, Frank H. Jr., 221 W. Main
Taft, Harry W., W. Main St.
Taft, Howard F., 221 W .Main St.
Taft, Richard W., 21 Orchard St.
Taft, Robert, 16 Cherry St.
Taft, Wesley D., 221 W. Main St.
Taft, William F., Singletary Rd.
Taft, William P., 50 Martin St.
Taft, William F., Singletary Rd.
*Taillifer, John A., 10 Dorothy Rd.
Taillefer, Joseph A., 10 Dorothy Road
Taparowski, Benjamin, 1488 Grafton Road
Taraskiewicz, Francis T., 28 Burbank St.
Tarbox, Ernest T., 16 Lincoln A.
Tarckini, Emil C., 307 Millbury A.
*Tarkiainen, Wayne R., 5 Rogers S.
*Tatro, Edward, 32 Linda Ave.
Tauper, Joseph J. Jr., 135 Main S.
Taylor, Charles C., 107 Riverlin S.
Taylor, Clifford C., 64 Riverlin S.
Taylor, Edward A., Railroad A.
Taylor, Walter R., 113 Riverlin S.
*Tayper, Joseph J., 135 Main St.
Tebo, Leodore J. Jr., 4 Canal St.
Tebo, Robert V., 30 So. Main St.
Tebo, Ronald, 4 Canal St.
Tebo, Walter E., 8 Leone Ave.
Tessier, Ovide J., 21 Sycamore S.
Tessier, Rosario, 21 Sycamore S.
Tetidrick, Carl W., 31 S. Main St.
Thibeault, Alphonse S., 64 Main
Thomas, George P., 2 Witter Lane
*Thomas, Harold, 32 Woodland St.
Thomas, John A., 8 Abbott Pl.
Thomas, Leroy, Jr., 4 John St.
Thomas, Leroy M. Sr., 4 John St.
Thomas, Melvin H. Jr., 2 Henry S.
Thomas, Richard A., Knollwood C.
*Thomas, Richard H., 24 Middleton Street
Thomas, Stanley, 4 John St.
*Thompson, James C., 7 Phillip Dr.
Thompson, William I. Jr., 62 Elmwood St.
Thornburg, Calvin R., 39 Grafton Street

Thornburg, Charles E., 7 Highland Ave.
Thornburg, Mont M., 39 Grafton Street
*Thulin, Ralph A., 6 Howe Lane
*Thulin, Thomas V., 6 Howe Lane
Thurber, Herbert E. Sr., 6 Raymond Street
Thurston, Robert E., 167 Wheel. Avenue
Tice, Harry, Singletary Rd.
Tift, Elwyn F., 5 Fontaine St.
Tift, Richard, 5 Fontaine St.
Tighe, Robert, 57 Wheelock A.
Tivnan Anthony T., 255 Mill. A.
*Tivnan, Joseph, 255 Millbury Ave.
Tivnan, Thomas F., 255 Mill. Ave.
Tobie, Arthur H., 11 Rhodes St.
Tobin, John J., 34 Miles St.
Tokus, Edward F., 13 Sullivan Pl.
Tolman, George J., Sr., 215 Main Street
*Tolman, Ronald C., 215 Main St.
Tomaiolo, Jerry A., 24 Hilltop Dr.
Tortorino, Joseph, 13 Forrest Dr.
Toto, Joseph A., 13 Curve St.
*Touchette, Richard H., 168 Wheelock Ave.
*Tourigny, Paul, 9 Jackie Drive
Tower, Arthur R., 17 Capt. Peter Simpson Road
*Towle, Lawrence, 18 River St.
Townsend, Robert C., 3 Laura L.
Tranter, Martin S., 17 Martin St.
Tremblay, Paul L., 28 Alpine St.
Tremblay, Raymond, 30 Beach St.
Tremblay, Roger D., 1 Gould St.
Tremblay, Wilfred J., 1 Gould St.
*Tribandis, Joseph F., 16 Marion Avenue
*Tricarico, James V., So. West Cutoff
Tripaldi, James, 68 Canal St.
Tripp, Douglas E., West View A.
Trombowicz, Edward, Lakeview Road
Trotta John A. Jr., 59 Wheelock
Trottier, Clement R., 120 Main St.
Trottier, Gerard, Dewey Ave.
Trottier, Valmore A., 23 Waters Street
Trudell, Raymond W., 58 Oak Pond Terrace
Trzcinski, Bennie I., 120 Wheelock
Tubbs, Harland E., 65 Main St.
Tucker, George, 324 Main St.
*Tullar, Raymond M., 14 Miles St.
*Tumas, Frank J., 6 Sycamore Cir.
Turcotte, Clarence R., 405 Greenwood St.
Turgeon, Lionel, 68 Main St.
Turgeon, Paul A., 64 Main St.
*Turgeon, Paul A. Jr., 64 Main St.
Turgeon, Robert W., 23 Grafton S.
Turgeon, William A., 77 So. Main
Turner, Bradman, Burbank St.
*Turner, Craig A., 5 Oakes St.
Turner, David, 19 Marion Ave.
Turner, Gary G., 9 Oakes St.
*Turner, George A., 5 Oakes St
Turner, Kenneth, 13 Marion Ave.
Turner, Richard W., 19 Marion A.
Turner, Richard W. Jr., 22 Mem. Drive
Turner, Robert, Singletary Rd.
*Turner, Sewell, 6 Pond Ter.
Turonis, Frank A., 19 Martin St.
Turpin, Henry J., 8 Pearl St.
Turturro, Dominic, 20 Prospect St.
Tuttle, Alan M., 97 Grafton St.

Underwood, Lloyd W., Auburn Rd.
Upgard, Leonard I., 22 Johnson S.
Upham, Warren H., 228 Main St.
Upson, Louis M., 8 Pearl St.
Urbsis, Andrew, 86 Sycamore St.
*Usher, Edward, 15 Elm Ct.
Ustinovich, Nicolai A., 110A Wheelock Ave.
Ustinovich, William J., 110 Wheelock Ave.

Vaillancourt, Arsene, 151 Main
Vaillancourt, Francis R., 10 Lincoln Ave.
Vaillancourt, Morris J., 151 Main
Vaillancourt, Ronald P., 9 Orchard St.
*Valdes, John B., 21 Orchard St.
Valentino, Richard P., 4 Lincoln Avenue
Vallee, Arthur, 42 Sycamore St.
Vallee, Eugene A., 54 Mill. Ave.
Vallee, Leo J., 15 Riverlin St.
Vallee, Ovila J., 68 Main St.
Valois, Edward, 9 Sullivan Pl.
Valois, Roland A., So. Oxford Rd.
VanCor, Forrest E., 6 Curve St.
Vanderlinden, Robert E. Sr., 32 Park Hill Ave.
VanOstrand, Dudley H., 133 Millbury Ave.
Vartanian, Victor, 7 West St.
Vasalofsky, John, 20 Woodland S.
Vassar, Charles J., 196 Main St.
*Vassar, Kenneth F., 19 Chunis Avenue
Vassar, Richard V., 10 Chunis A.

Vayo, Arthur A., 5 Washington S.
Vayo, Joseph F., 131 Elm St.
Vegnone, Robert A., 10 Shirley A.
*Vensloivicz, Frank, 1 Manor Rd.
Verbasius, Algit K., 52 Prospect
Verrier, Adelard M., 365 Greenwood St.
Vick, Arthur E., 3 Broadmeadow
Vick, Arthur R., 24 Sycamore St.
Viens, Raymond G., 326 Main St.
Vickstrom, Ernest R., Stowe Rd.
Vidal, E. Alfred, 24 So. Main St.
Vielle, Lester M., So. Oxford Rd.
Vigeant, Roland L., 3 Mayfair L.
Vigeant, William, 28 Elm Ct.
Vigeant, William J. Jr., 16 Highland Ave.
Vigliatura, John F. Jr., 6 McCracken Road
*Vigliatura, Joseph, 38 Sullivan Place
Vincent, William, 136 Elmwood A.
*Virbasius, Peter J., 33 Linda Ave.
Vitalone, Joseph A., 38 Dorothy R.
*Virbasius, Peter, 33 Linda Ave.
Vitkauskas, Peter J., 37 Johnson Street
Voss, Arthur E., McCracken Rd.
Voss, Carl I., McCracken Rd.
Vostok, Alfons, 271 Mill. Ave.
Vulter, Fred H., 11 Cherry St.
Vulter Frederick T., 34 Linda A.

Wade, Daniel E., 24 Lake St.
Wade, Richard J., 193 Main St.
Wagner, Donald, 29 Woodand St.
*Wagner, Jack, 203 Wheelock Ave.
Wahlstrom, Carl R., 1501 Graf. R.
*Wahlstrom, Gilbert P., Auburn R.
Wahlstrom, Roy A., Old Common
Wahlstrom, Roy D., Carleton Rd.
Wall, Edward F., 27 Linda Ave.
Walsh, Harry, 7 Lake St.
*Walsh, John F., 360 Greenwood S.
Walsh, William, Braney Rd.
Ward, James J. Jr., 41 Prospect S.
Ward, Ralph E., 2 Pearl St.
Warren, Arthur L., 12 Highland Avenue
*Warren, Dennis, 12 Highland A.
Warren, John A., 17 Dorothy Rd.
Warren, Richard M., 209 Main St.
Waskiewicz, Joseph, 9 McCracken
Wassell, Michael J., 68 Wheelock
*Wassell, Richard W., 68 Wheelock Avenue
Watkins, David H., 15 Orchard S.
Watkins, Fred A., W. Main St.
*Watkins, Robert D., 15 Orchard S.
*Watts, David, 12 Marion Ave.
Watts, Harold G., 12 Marion A.
Watts, Paul T., 2 Shore Ter.
Watts, Rudolph H., 66 MacArthur Drive
Weagle, Harold R., So. Oxford Rd.
Weaver, Herman L. Jr., 75 Main
Webb, Jerrill W., 1 Canal Ct.
Webber, Bruce W., 206 Wheelock
Webber, Charles H., 30 Dorothy R.
Webber, Charles Jr., 68 MacArthur Dr.
*Webster, Kenneth, 20 Curve St.
Webster, Ralph W., 14 Elm St.
Weidman, Robert F., 50 Maple St.
Welch, Joseph F., 18 Maple Lane
Welcom, Homer J., 9 Raymond S.
*Welcom, Ronald J., 9 Raymond S.
*Weldon, Donald, 20 Linda Ave.
Weldon, Edward J., 20 Linda A.
Weldon, Walter A., 20 Canal St.
*Wennerberg, Ronald E., 19 Highland Ave.
Wentzell, John S., 14 Shirley A.
West, Albert H., 9 Millbury Ter.
West, Roy A., 96 MacArthur Dr.
West, Runar, 3 Hilltop Drive
Westerman, Harold B., Rogers S.
Westerman, Rudolph, Elmwood A.
Westling, Kenneth J. M., Sunset D
Weston, Raymond H., 24 High St.
Wetherbee, Hyatt G., 8 Elmwood Avenue
Whalen, Michael J., 325 Mill. Ave.
White, Ace K., 73 Canal St.
White, Arthur R., Carlstrom Rd.
White, Clarence J., 18 Sycamore
White, David, 23 So. Main St.
White, Donald K., 106 W. Main S.
White, Edward, 62 Maple St.
White, Edwin T., Auburn Rd.
White, Ernest J., 21 Burbank St.
White, Felix L., 8 Millbury Ave.
White, Harold E., 26 Woodland S.
White, Howard R., 235 W. Main S.
White, Joel T., 64 So. Main St.
White, Richard, 24 Providence St.
White, Robert F., 5 Durham Rd.
White, Robert F., 64 So. Main S.
White, Roger J., 24 Sycamore St.
White, Thomas J., 28 Leslie Lane
White, William C., 73 Canal St.
Whiterell, Irving J., 152 Wheelock
Whiterell, Roland J., 18 Ward A.
Whittaker, Raymond J., 54 Mill. Avenue
Whittemore, Frank R. Jr., 20 Elm Court
Whittemore, Henry B., 162 W.

Main St.
Whitten, C. Tracy, So. Oxford R.
*Whittier, Craig A., 64 Miles St.
*Wiberg, Richard, 10 Jackie Drive
Wicklund, Nels, 182 Wheelock A.
Wilbur, Richard L., 11 Park Hill
Wilczynski, Edward R., 20 Epping Street
Wilczynski, Henry S., 26 Wheelock
Wilczynski, Stanislaw, 28 Epping Street
Wilczynski, Stanley, 28 Epping St
Wilczynski, Stanley W. Jr., 28 Wheelock Ave.
Wilczynski, Theodore, 28 Wheelock Ave.
Wilhelmi, Robert J., 160 Wheelock
Wilkinson, Clifford, 56 Riverlin S.
Wilkinson, John R., 126 W. Main
Wilkinson, Joseph T., 20 Atwood
Williams, Allen, 24 Manor Rd.
Williams, Charles H., 10 Highland Avenue
*Williams, Charles M., Greenwood
*Williams, David, Greenwood St.
Williams, James, 33 Middleton St.
*Williams, Ralph J., Carousel Dr.
Williams, Robert L., 23 Elmwood Street
Williams, William J., 124 Wheelock Ave.
Wilson, Edward W., So. Oxford R.
*Wilson, Howard J.. Sutton Rd.
Windle, Jonathan W., Backstrad
Wise, Edward A., 38 Mill. Ave.
Wissell, Marcellus A., 68 W. Main
Witkowski, Richard A., Carleton Road
Witkowski, Stanley, 91 Main St.
Witkowski, Stephen F., 91 Main Street
Woll, Arthur, 330 Mill. Ave.
Wood, Francis W., 4 Martin St.
Wood, Frederick H., 29 Cedar A.
*Wood, Harold F., 25 Cedar Ave.
Wood, Jon E., 31 Sutton Rd.
Wood, Joseph Edward, 16 Mildred Avenue
*Woods, Michael J. Jr., 149 Park Hill Avenue
Woods, Thomas J., 115 So. Main
Woodward, Chester, 17 Howe L.
Woodward, Leon A., 23 Howe A.
Woodward, Ronald R., 49 Main St.
*Wortman, Ernest E., W. Main St.
Wright, Herbert, West Main St.
Wunschel, Chester, Mitchell Rd.
Wyne, Napoleon F., W. Main St.
Wysmulek, Henry V., 7 Heather Avenue

Yacuzzi, Thomas J., 1488 Grafton Road
*Yankowsky, Joseph E., 12 Woodland St.
Young, Arthur R., 8 Woodrow R.
Young, David L., Davis Rd.
Young, Leonard A., 59 Elmwood
Young, Peter C., 8 Woodrow Rd.
Young, Robert D., 10 Rice Rd.
Young, Robert G., Davis Rd.
*Young, Robert H., 8 Woodrow Rd.
Young, Robert J., Davis Rd.
Young, William E., 2 Fontaine St.
Yuknavich, Alfred J., 30 Grafton Street
Yurska, John, 104 Wheelock Ave.

Zawistowski, Chester J., 7 Leone Avenue
*Zedeski, William P., 65 Elm St.
Zelenak, John Greenwood St.
Zemaitis, John A., 1 Heather Ave.
Zetterlund, Eric W., 1 Rogers St.
Zetterlund, William E., 1 Rogers
Zona, Frank, 7 Waters Ct.
Zuidema, A. Gordon, 3 Rogers St.
Zuidema, Meindert, 29 Burbank S.
Zukowski, John J., 107 Wheelock

*Abbey, Louise H., 30 Mill. Ave.
*Abrahamson, Mae, Knollwood Cir.
*Adams, Beryl, 4 Hawthorne St.
Adams, Charlotte S., 315 Mill. A.
Adams, Dora, 29 Elm St.
Adams, Edith S., 310 Mill. Ave.
*Addington, Jacqueline, 16 Elm Ct.
Agurkis, Eunice M., 13 Hilltop D.
*Ahaesy, Jane V., 41 Martin St.
Ahronian, Elizabeth, 3 Chunis A.
*Akstin, Barbara L., 112 Grafton S.
*Alawnis, Carol, 30 School St.
Aldrich, Mary M., 23 Maple St.
Alex, Margaret, 94 Mill. Ave.
Alex, Margaret A., 48 Main St.
*Alexander, Clara, 151 Main St.
Alexandrowicz, Mary C., 7 Hilltop
*Alfano, Euridece, 24 Canal St.
Alix, Clara P., 13 Cherry St.
Allaire, Dora K., McCracken Rd.
Allaire, Lorenette E., 66 Park Hill
Allard, Elizabeth L., 310 Main St.
*Allard, Irene, 26 Main St.
*Allard, Janet, 20 Lake St.
Allard, Mary L., 85 W. Main St.
*Allen, Bettejane, 5 William St.

Alsing Margaret E., Greenwood S.
Amato, Jane M., 7 Atwood Ave.
Amorelli, Julia P., 32 Oak Pond
Amour, Claudia M., 37 Elm St.
*Anastas, Dixie, 24 Prospect St.
Anastation, Pagona J., 1 Hamilton
*Anastation, Paula, 1 Hamilton St.
*Anderson, Anna, 9 Oak St.
Anderson, Astrid M., 7 Hawthorne
Anderson, Bernice, 115 Mill. Ave.
*Anderson, Betty A., W. Main St.
Anderson, Cecile M., 127 Park Hill
*Anderson, Claire I., 248 Main St.
*Anderson, Diane, 27 Mill. Ave.
Anderson, Donna A., 46 Grafton Street
Anderson, Edith, So. Main St.
Anderson, Elizabeth W., 40 Johnson St.
Anderson, Elsie G., 169 Wheelock
Anderson, Emma C., 196 Wheelock
Anderson, Florence G., 15 Hawthorne St.
Anderson, Francine, 27 Mill. Ave.
*Anderson, Gail, 37 So. Main St.
Anderson, Gladys, Sunset Dr.
Anderson, Gloria M., Draper Rd.
Anderson, Hilma, 12 Barbara St.
Anderson, Irene C., Tainter Hill
Anderson, Josephine H., 11 Mill. Terrace
Anderson, Lois T., 40 Johnson St.
Anderson, Louise M., 6 Hilltop D.
Anderson, Lucille A., 8 Shirley A.
Anderson, Marion B., 3 Katherine
Anderson, Marion E., So. Oxford
Anderson, Marjorie A., 4 Aldrich
Anderson, Myrtis W., 398 Greenwood St.
Anderson, Patricia A., 41 Martin
*Anderson, Phyllis, 37 So. Main St.
Anderson, Sandra L., 3 Catherine Street
Anderson, Sarah, 115 Mill. Ave.
*Anderson, Violet A., 114 Grafton Street
Anderson, Virginia L., 150 Park Hill Ave.
*Andreoli, Laura R., 44 Sycamore Street
Andresano, Barbara A., 16 Jackson Lane
Andrews, Adeline M., 1 Johnson
*Andrews, Donna L., 1 Johnson St.
*Angelo, Mary, 143 Park Hill A.
Anger, Marcelle F., 327 Mill. A.
Antaya, Catherine, 328 Mill. Ave.
Anthony, Elizabeth M., 45 Dorothy Road
Anthony, Sandra C., 38 W. Main
Anyon, Annie M., 16A Wheelock
Anyon, Louise D., 16A Wheelock
Anyon, Shirley, 11 Elm St.
*Archambault, Judith A., 26 Miles Street
Archambault, Rose Anna, 12 Rice
Arheit, Jo Ann R., 5 Lincoln Ave.
Armsby, Lauribel, 35 Main St.
Armstrong, Phyllis, 365 Main St.
Army, Alice C., Off Rhodes St.
Army, Aline, 17 West St.
Army, Anna, W. Main St.
Army, Barbara, 5 Cherry St.
Army, Bertina I., 18 Rhodes St.
Army, Blanche M., 19 Waters St.
Army, Carol Ann, 3 Cherry St.
*Army, Clara, 3 Cherry St.
Army, Delia E., 15 Rhodes St.
Army, Doris A., 46 Main St.
Army, Doris L., 3 Orchard St.
Army, Edith T., 104 W. Main St.
Army, Edna, 26 Sutton Rd.
Army, Fellie, 3 Orchard St.
Army, Flora, 25 Beach St.
Army, Gertrude, 19 Park Hill A.
Army, Gilberte A., 19 West St.
Army, Helena M., 37 Elm St.
Army, Hilma M., 133 W. Main St.
Army, Irene V., 9 Burbank St.
Army, Irene V., 18 Grove St.
Army, Louise, 76 Mil. Ave.
Army, Madeline B., 19 Waters St.
Army, Margaret C., Off Rhodes S.
Army, Mary D., 174 W. Main St.
Army, Mary F., 48 Maple St.
*Army, Patricia, 3 Cherry St.
Army, Patricia Ann, Railroad A.
Army, Rita A., 25 So. Main St.
Army, Rita L., 51 Elm St.
*Army, Roslynn, 2 Manor Rd.
Army, Rosemary, 9 So. Main St.
Army, Theresa A., 29 High St.
Army, Stella M., 22 Burbank St.
Army, Virginia E., Burbank St.
Arnett, Gertrude B., 192 Wheelock
*Arnold, Geraldine H., 24 Providence Street
Arsenault, Celeste M., 53 Sycamore Street
Arsenault, Georgette Y., 30 Miles
Arsenault, Gertrude G., 53 Sycamore St.
Arteau, Bella, 353 Greenwood St.
Ashton, Audrey L., 14 Beach St.
Ashton, Doris L., Singletary Rd.
Aspinwall, Shirley M., 25 Linda
Asselin, Dora A., So. Oxford Rd.
Asselin, Elizabeth I., 3 Mayfair D.

*Asselta, Lydia, 6 Maple Lane
Aubuchont, Dorothy M., Burbank
Aube, Mary A., West View Drive
Aubin, Annie, 14 Canal St.
Aubin, Leah, 8 Maple Lane
Aubin, Theresa, 60 Maple St.
*Aubrey, Judith, 8 Lincoln Ave.
Audette, Jeanette M., 349 Main St.
Auclair, Elizabeth Pauline, 10 Linda Ave.
Auger, Eva M., 4 Jackson Lane
Auger, Ursula M., 3 Capt. Peter Simpson Rd.
*Ayrton, Rosanna F. ,84 Wheelock Ave.

Bachand, Ruth A., 3 Lake St.
Bacon, Laura A., 364 Greenwood
Bailey, Alta, 2 So. Main St.
Bailey, Edith G., 21 W. Main St.
Bailey, Gladys J., 21 W. Main St.
Bailey, Mabel, 24 Grove St.
Bailey, Maime F., 2 So. Main St.
*Baillargeon, Josephine, 30 Waters
Baillargeon, Ora M., 15 West St.
*Baker, Elizabeth, 4 Thomas Hill Road
*Baker, Elizabeth, 11 Thomas Hill
*Baker, Emma F., 147 Park Hill A.
Baldwin, Lyndall M., 15 Prospect
Ball, Arlene D., Mill St.
Ball, Marion B., 24½ Wales St.
Ballard, Adeline M., 28 Mem. Dr.
Ballard, Alice B., 26 Shore Ter.
Ballard, Antoinette, 11 Sut. Rd.
Ballard, Blanche R., 13 Burbank
Ballard, Cecile M., 68 Main St.
Ballard, Clara M., 17 Canal St.
Ballard, Dorothy E., 15 Sutton R.
Ballard, Gladys V., 13 Burbank S.
Ballard, Jane E., 24 Elm St.
Ballard, Kathleen E., 33 Mem. Dr.
Ballard, Laura, 2 Pearl St.
*Ballard, Mary, 64 Canal St.
Ballard, Minnie L., 40 Prospect S.
Ballard, Viola B., 4 Washington
Balmer, Beatrice M., 45 Miles St.
Balmer, Catherine, 10 River St.
Balmer, Florence, 18 Hamilton St.
Balmer, May B., 10 River St.
Barber, Buryle I., 17 Hayward L.
Barber, Celia A., 24 So. Main St.
Bardier, Jeannette, W. Main St.
Baril, Josephine A., 10 Phillip Dr.
Barnett, Edith H., 34 Prospect S.
Baroni, Barbara, 167 Mill. Ave.
Baroni, Eva M., S. Oxford Rd.
Baroni, Rosalie R., 129 Main St.
Baroni, Sylvia B., 129 Main St.
Barry, Joyce, 3 Rindge St.
Barry, Patricia, 2 Capt. Peter Simpson Rd.
*Bartlett, Ethel, 20 S. Main St.
*Bartczch, Margaret M., Backstrad Road
Bashaw, Evelyn G., 2 Pearl St.
Basinet, Loretta G., 13 Cherry St.
*Batty, Nancy A., 153 Riverlin St.
Bauer, Maria, Border Ave.
Bauer, Sofia, Border Ave.
*Baxter, Charlene, 110 Mill. Ave.
*Bazin, Caroline, 116 Mill. Ave.
Bazin, Florida I., 116 Mill. Ave.
Beasley, Helen V., 122A Elm St.
*Beasley, Rita E., 11 Highland A.
Beaton, Evelyn P., 16 Alpine St.
Beaton, Priscilla, 123 Riverlin St.
Beatty, Ann L., 20 Waters St.
Beatty, Jean L., 157 Main S.
*Beatty, Patricia, 21 Manor Rd.
Beaucage, Shirley, 109 Main St.
Beauchamp, Florence E., 15 So. Main St.
*Beaudet, Ellen S., 1 Cross Rd.
Beaudette, Eva F., Worc.-Prov.
*Beaudoin, Alicia, 35 So. Main St.
Beaudoin, Antoinette, 21 Cherry
Beaudoin, Helen, 60 Howe Ave.
Beaudoin, Henrietta L., 5 Katherine St.
Beaudoin, Yvonne M., 76 So. Main
Beaudry, Doris, 55 Dorothy Rd.
*Beaumont, Betty A., 10 Miles St.
Beauregard, Mary Ellen, 7 Grafton St.
Beauregard, Rita M., 1 Victoria T.
Beauregard, Yvette L., 27 Beach
*Bedard, Charlotte A., 13 Jackie D.
Bedard, Diane L., 66 Park Hill A.
*Bedard, Doris J., 30 Shore Ter.
*Bedard, Louise J., 31 Hawthorne Street
*Bedord, Elaine E., 201 Mill. Ave.
Beesaw, Aline, 47 Epping St.
Beesley, Ann F., 266 Mill. Ave.
Begonis, Viola D., 4 MacArthur D.
Bekier, Martha M., 9 Alpine St.
Belair, Bernadette, 21 Lincoln Ave. Ext.
Belanger, Dolores E., 107 Main
*Belanger, Germaine, 54 MacArthur Drive
Belevick, Violet K., 146 Wheelock
Belhumeur, Pauline L., 10 Birch
Belinskas, Claire, 1457 Grafton R.
Belisle, Corine, 26 Hamilton St.
Belisle, Nancy, 26 Hamilton St.
Belisle, Norma M., 43 Riverlin S.

Bellino, Janice G., 86 MacArthur
Belliveau, Antoinette F., 44 Sullivan Place
Bellville, Barbara L., 4 Roe Lane
Bellville, Cora I., 27 Maple St.
Bellville, Laura M., 96 Main St.
Bellville, Marguerite I., 96 Main
Bellville, Phyllis, 27 Maple St.
Belsito, Carmella M., 17 Maple L.
Belsito, Claire, 21 Orchard St.
Belsito, Florence M., 30 Miles St.
Belsito, Rose M., 17 Maple Lane
Bendonis, Roberta M. Hollywood Avenue
Bengston, Florence S., 24 Lake St.
Bennes, Rosalie, 27 Croyden St.
*Benoit, Alice K., 1473 Grafton Rd.
Benoit, Helen T., Singletary Ave.
Benoit, Louise A., Harris Ave.
Benson, Evelyn M., W. Main St.
Berg, Gerda M., 58 So. Main St.
Berg, Olga E., W. Main St.
Bergeron, Blanche A., 12 Elmwood Street
Bergeron, Jeanne M., 1 So. West Cutoff
*Bergeron, Mary C., 18 River St.
Bergeron, Miriam T., 46 Sullivan Place
Bergersen, Sigrid, 200 Wheelock
Bergeson, Hildur A. E., 14 Cherry
Berglund, Alice J., Greenwood St.
Bergonis, Viola G., 4 MacArthur Drive
Bergstrom, Alfhild T., 43 Manor
Bergstrom, Dorothy, 20 Dorothy Road
*Bergstrom, Ellen T., 20 Dorothy Road
Bergstrom, Esther, So. Oxford R.
Bergstrom, Hilda, 397 Greenwood
Bergstrom, Lois H., Border Ave.
*Bergstrom, Patricia A., 23 Riverlin St.
Bermington, Marion G., Davis Rd.
Bernard, Alice R., 34 Sutton Rd.
Bernard, Edna C., Sutton Rd.
Bernard, Eva J., Sutton Rd.
Bernard, Irene A., 15 Riverlin P.
Bernard, Roberta A., Sutton Rd.
Bernard, Ruth M., Burbank St.
Bernard, Sharon A., 81 So. Main
Bernier, Bertha, 87 So. Main St.
Bernier, Dora E., 9 Waters St.
Bernier, Gertrude A., 9 Ward A.
Bernier, Joan A., 8 Lincoln Ave.
Bernier, Lorraine M., 33 Sycamore Street
Berryman, Theresa, 12 Horne St.
Berthel, Jean S., McCracken Rd.
Berthiaume, Beatrice, 53 Dorothy Road
Berthiaume, Loretta D., 107 Elm Street
Berthiaume, Mary E., W. Main S.
Berthiaume, Theres D., 12 Mill. Ave.,
Bertrand, Colleen, 12 Warren St.
Bertrand, Dorothy M., 11 Riverlin Parkway
Bertrand, Mary, 84 Mill. Ave.
Bertrand, Mary R., 23 Mill. Aye.
Berube, Vivian O., 18 Oakes St.
Bialecki, Ida, 40 Epping St.
Bialecki, Veronica, 40 Epping St.
*Bianchi, Hester L., 234 Mill. Ave.
Bianculli, Doris E., 10 Maplewood Road
Bianculli, Rachel M., 15 Hilltop D.
Bickford, Marjorie D., 27 Burbank
Bien, Jacqueline, 34 Middleton S.
Bien, Wanda, 24 Howe Lane
Bigger, Barbara, 20 Hilltop Dr.
*Biondo, Philomena M., 117 Main
*Bird, Ruby E., Davis Rd.
Bisel, Doris E., 5 Croyden St.
*Bisel, Linda, 5 Croyden St.
Bissett, Willena, Elmwood Ter.
*Bjorklund, Sandra J., 3 Elmwood Street
Blair, Mary F., 85 Miles St.
Blake, Hilda E., 4 Thomas Hill R.
*Blanchard, Diana T., 2 Pond Ter.
Blanchard, Elizabeth E., 24 Sutton Rd.
Blanchard, Evelyn H., 107 Grafton Street
Blanchard, Irene, 45 Howe Ave.
*Blanchard, Linda, Dorothy Rd.
Blanchard, Marie E., W. Main St.
Blanchard, Marion L., 19 Dorothy Road
*Blanchette, Margaret, 15 Elmwood Ave.
Blare, Patricia M., 8 Heather A.
Ble', Anna C., 142 Main St.
*Ble, Anna P., 142 Main St.
Bleau, Jeannette R., 1477 Grafton Road
*Bliudzius, Agnes, 3 Mildred Ave.
Blom, Elaine E., 6 Mill. Terr.
Blomquist, Sigrid E., McCracken
*Blondin, Florence D., 259 Riverlin Street
Blondin, Mary A., 16 Rhodes St.
Boberg, Estelle A., 7 Rogers St.
Boberg, Josephine E., 7 Rogers S.
Bodah, Anne M., 10 Summer St.

Bodah, Bridget, 189 Wheelock A.
*Boden, Hilda, 13 Curve St.
Bohanan, Esther G., Sutton Rd.
Bohanan, Meta, Sutton Rd.
Boire, Adrienne I., 30 Waters St.
Boire, Caryl D., 34 Waters St.
Boire, Evelyn M., 87 Elm St.
Boire, Gloria J., 4 Elm Ct.
Boire, Mary Joan, 3 Highland A.
Boisseau, Gladys, 112 W. Main S.
Boisvert, Corrine, 3 Church St.
Boisvert, Mae W., 21 Epping St.
Boisvert, Marie, 17 Jackie Drive
*Bolduc, Annette M., 5 Katherine
Bolduc, Bernadette Y., 1 Riverlin Parkway
Bo'duc, Lorraine C., 271 Riverlin Street
Boliver, Bridget M., 5 Ward Ave.
Boliver, Mary C., 15 Cedar Ave.
Bollus, Elizabeth D., 23 Shirley A.
Bolofka, Florence N., 183 Wheelock Ave.
Bonner, Maybelle F., 4 Hilltop D.
Bonney, Mary L., 14 Oakes St.
*Bonzey, Carol, 34 Memorial Dr.
Bonzey, Esther V., Tainter Hill
Bonzey, Florence, Tainter Hill
Bonzey, Helen G., Tainter Hill
Bonzey, Mary A., Tainter Hill
Booth, Lillian M., 203 Main St.
Borbone, Lois A., 22 Hilltop Dr.
Bordeaux, Virginia, Tainter Hill
Borek, Helen, Old Common
Borglund, Bette Ann, 15 Elm Ct.
Boria, Anita A., Cross Rd.
Boria, Demetra L., 26 Prospect S.
Boria, Marjorie P., 308 Mill. Ave.
Boria, Patricia, Davis Rd.
Born, Loretta O., 6 Prospect St.
Born, Loretta O., 6 Prospect St.
Bositis, Beatrice R., 22 Maplewood
Bosquet, Mary E., 25 Upton St.
Bottomley, Glenys K., 26 W. Main
Botty, Eileen B., 67 Elmwood St.
Boucher, Beatrice, 61 Main St.
Boucher, Dora, 31 Riverlin St.
Boucher, Edna, 28 So. Main St.
Boucher, Eileen K., 18 Maple St.
Boucher, Elizabeth M., 49 Maple
Boucher, Eunice V., 6 Mayfair D.
Boucher, Florence E., 20 Prov. St.
Boucher, Judith L., 21 Linda Ave.
Boucher, Mary, 2 Wheelock A.
Boucher, Yvonne T., 8 Mayfair L.
Boudreau, Evelyn, 5 Leslie Lane
Boudreau, Marilyn, 27 Leslie L.
Boudreau, Rowena, 30 Sutton Rd.
*Boulay, Barbara, 3 Coral St.
Boulay, Wanita, 9 Croyden St.
*Bouley, Janet, 1 Millbury Ave.
Boulette, Juliette A., 23 Sycamore Street
Boulmetis, Catherine, 5 Lincoln A.
Bourdeau, Aline, 54 Miles St.
Bourdeau, Maryann, 10 Leslie L.
Bousquet, Ida S., 10 Prospect St.
Bousquet, Loretta, 35 Main St.
Bouthillette, Sandra, 14 Capt. Peter Simpson Rd.
Boutilier, Grace, 10 Sutton Rd.
Boutilier, Margaret A., 5 Cristo L.
Boutilier, Marie, Burbank St.
Bouvier, Helen T., May St.
Bowden, Mildred S., 60 Elmwood Street
Bowker, Dorothy L., 36 Mill. Ave.
Bowness, Virginia, 25 Forrest Dr.
*Boyle, Andrea M., 25 Sullivan Pl.
Bradshaw, Irene V., 71 Main St.
Bradshaw, Mae E., 66 Miles St.
Brady, Annette P. B., 4 Mem. Dr.
Brady, Dorothy M., 13 Riverlin Parkway
Brady, Dorothy M., 25 School St.
Brady, Ethel I., 11 Coral St.
*Brady, Irene M., 28 Tainter Hill
Brady, Joan M., 29 Sutton Rd.
Brady, Margaret, 35 Sutton Rd.
Brady, March C., 129 West Main
Brady, Therese G., 2 Hilltop Dr.
Braman, Florence, 16 Forrest Dr.
*Braman, Hazel, 65 Elm St.
*Braman, Hazel F., 65 Elm St.
Braman, Isabel, W. Main St.
Braney, Elizabeth A., Walling A.
Braney, Ethel, 2 Coral St.
*Braney, Maxime, 204 Main St.
*Braney, Ruth, 116 Grafton St.
*Breau, Aline, 9 Oak Pond Ave.
Breault, Catherine E., 75 W. Main
Breault, Catherine Rita, 251 Mill. Avenue
Breault, Celina E., 65 Elm St.
Brennen, Jean S., 27 Shirley Ave.
Brewer, Beatrice, 16 Howe Lane
Brewer, Beatrice, 15 Grove St.
*Brewer, Janet B., 30 Burbank St.
Brewer, Jeanette T., 8 Prov. St.
Brewer, Rita M., 54 So. Main St.
Bricault, Alice R., 4 Gover Rd.
*Briddon, Claire, 16 Elm Ct.
Briddon, Delia, 4 Grafton St.
Briddon, Frances E., 4 Budreau Avenue
Briddon, Mary F., 51 Riverlin St.
Briddon, Tura, 3 Lindy St.
Briddon, Tura D., 3 Lindy St.

Briel, Dorothy M., Old Common
Brigham, Dorothea F., 4 McCracken Rd.
Brink, Flora I., 352 Greenwood
*Broberg, Isabelle J., 10 Hayward Lane
Brodeur, Pauline T., 113 Mill. A.
Brodin, Zetta, 12 Waters St.
Broghamer, Mary, 3 Shirley Ave.
Brooks, Dianne E., 13 Highland A.
Brosnihan, Mildred C., 259 Riverlin Street
Brote, Janet M., 130 W. Main St.
Brothers, Loretta, Worc.-Prov. P.
Brouillard, Claire A., 34 Waters
Brouillard, Laura B., 13 Cherry S.
Brown, Beatrice, 10 Epping St.
Brown, Elizabeth, 20 Water St.
Brown, Emma, 10 Marion Ave.
Brown, Evelyn T., Sutton Rd.
Brown, Gertrude F., 9 Maple St.
Brown, Helen N., 5 Hamilton St.
Brown, Julia B., 5 Hamilton St.
Brown, Mabel E., 25 Orchard St.
Brown, Margaret, 49 Main St.
Brule, Helen B., 5 Wildwood Rd.
Brunelle, Cecile R., 91 So. Main
Brunell, Marthann, 99 Elm St.
*Brusa, Florence, 9 Epping St.
*Brusa, Inte, 280 Croyden St.
Bruso, Ida M., 6 Elmwood Ave.
*Bryan, Alma V., 18 Sullivan Place
*Brynski, Ann, Greenwood St.
Bubon, Kathleen M., Stowe Rd.
Bucinskas, Mary M., 126 Park Hill
Buckley, Eliza A., 43 Elmwood St.
Buckley, Katherine, 41 Main St.
Buckley, Marie L., 12 Ellenwood
Buckley, Mary, 41 Main St.
Budreau, Delvina M., 15 Burbank
Budreau, Mary T., 114 Main St.
Buffone, Lillian, 4 Wilson Rd.
Buffone, Olive, 139 Park Hill A.
*Built, Amy, 23 Hamilton St.
Buma, Helen T., 11 Woodland St.
*Buniowski, Anna, 6 Maple Lane
Bunnewith, Christine M., 56 MacArthur Drive
Bunnewith, Judith F., 3 Warren
Bunewith, Paula, 43 Sullivan Pl.
Bunting, Annie, 8 Brightside
Bunting, Doris, 10 Brightside
Burak, Doris P., McCracken Rd.
Burak, Margaret B., 79 McCracken Rd.
Burak, Mary M., 79 McCracken
Burbank, Aurelie, 204 Main St.
Burbank, Genevieve N., 55 Martin
Burbank, Mary, 199 Main St.
*Burbank, Nancy M., 199 Main St.
Burda, Josephine V., 6 Chunis A.
Burgess, Annie, 1503 Grafton Rd.
Burinsky, Ann A., Greenwood St.
Burl, Antoinette A., 36 Lincoln Ave. Ext.
Burke, Alice H., 45 Beach St.
Burke, Clara F., 395 Greenwood
*Burke, Diane M., 136 Park Hill A.
Burke, Jean P., Dolan Rd.
Burnap, Mary L., W. Main St.
*Burns, Carol Ann, 24 Elm Ct.
Burns, Clara I., 24 Elm Ct.
Burns, Felice T., 68 Main St.
Burns, Lucille G., 15 So. Main S.
Burns, Mabel S., 15 So. Main St.
Buron, Judith M., 11 Hayward L.
Burtt, Beulah M., W. Main St.
*Bury, Rita, 3 Oak Pond Ave.
Bush, Andrea, 42 Riverlin St.
*Bushman, Amanda, 2 Pearl St.
Butler, Barbara L., 6 Elm Ct.
*Butler, Eva, 65 Elm St.
*Butler, Pauline, 116 Main St.
Bystrom, Bertha M. C., 4 Pineland Ave.

Cadorette, Jeanne M., 1542 Grafton Road
Cadorette, Olive E., Worc.-Prov.
Cahill, Alice M., 133 Providence S.
Cahill, Janet E., 5 Victoria Ter.
Cahill, Joan M., 15 Howe Lane
*Caika, Dorothy, 30 Memorial Dr.
*Cain, Nancy R., 10 Horne St.
Caisse, Beatrice E., 120 Main St.
Callahan, Adeline, 29 Main St.
Callahan, Agnes P., 28 High St.
Callahan, Anna B., 26 High St.
Callahan, Eva, 12 Waters St.
Callahan, Madeline M., Auburn R.
Callahan, Mary E., 28 High St.
Callahan, Nellie L., 26 High St.
Cammuso, Constance A., 89 So. Main St.
Cammuso, Francis A., 9 John St.
Cammuso, Jacqueline, 29R Lincoln Avenue
Cammuso, Jennie, 28 Croyden St.
*Cammuso, Jennie J., 26 Lincoln Ave. Ext.
Cammuso, Julia J., 26 Lincoln A.
Cammuso, Lucille B., 29 Croyden
Cammuso, Norma E., 19 Croyden
Campbell, Bertha H., 9 Pond Ter.
*Campbell, Inebora, 48 Sullivan Pl.
*Cangelosi, Mary J., 279 Riverlin Street
Capalbo. Genevieve J., 27 Miles S.

Capistron, Anna M., 57 W. Main
Capistron, Margaret, 8 Middleton
Caplette, Rachel M., Davis Rd.
Capuano, Marguerite E., 16 Dorothy Rd.
Carberry, Carol, 17 Howe Ave.
Carbrello, Evelyn M., 182 Mill. A.
Cardin, Josephine, 13 Rindge St.
Cardin, Joyce V., 136 Riverlin St.
*Cardin, Madeline M., 194 Main
Carig, Florence, 1495 Grafton Rd.
Carl, Virginia, 150 Main St.
Carlisle, Blanche R., 15 Grove St.
Carlow, M. Joyce, 153 Main St.
Carlson, Alvina M., 19 Epping St.
Carlson, Amanda E., 6 Scott St.
Carlson, Amanda E., 6 Scott St.
Carlson, Claire T., 106 Wheelock
Carlson, Elna H., 133 Park Hill
Carlson, Gladys E. S., Elmwood S.
Carlson, Helen F., 14 Raymond S.
Carlson, Jennie, 29 Main St.
Carlson, Linda H., 14 Raymond S.
Carlson, Lisa C., Auburn Rd.
*Carlson, Lydia, 63 So. Main St.
Carlson, M. Lillian, 393 Greenwood
Carlson, Myrtle, 15 Elm Ct.
Carlstrom, Goldie G., Greenwood
Carlstrom, Rose M., Carlstrom Rd.
Carney, Mary A., 4 Johnson St.
Carney, Phyllis I., 4 Johnson St.
Caron, Bertha A., 10 Middleton
Caron, Carol Ann, 1492 Grafton Road
Caron, Catherine J., 198 Wheelock
Caron, Elmira V., 186 Wheelock
*Caron, Jeanine, Manor Road
Caron, Rita P., 1492 Grafton Rd.
Caron, Stella M., 4 Durham Rd.
*Carpenter, Elaine P., 59 MacArthur Drive
*Carpenter, Rosilda, 18 Grove St.
Carpinetti, Gertrude E., 10 Jackson Lane
Carraher, Ora P., 21 Cherry St.
Carron, Arlene, 35 So. Main St.
Carrigan, Dorothy E., 14 Mill. A.
*Carrignan, Pauline, 111 Main St.
Carrignan, Rose Eva, 22 Canal St.
Carrignant, Judith, 24 Canal St.
Carrignant, Mary, 31 So. Main S.
*Carroll, Alice A., 10 Miles St.
Carroll, Regina, 26 Linda Ave.
*Cartwright, Mae, 29 Main St.
Caruso, Doris M., Knollwood Cir.
*Cary, Dorothy L., Gover Rd.
Cassavant, Emma E., 41 Howe A.
Casey, Geraldine, 22 Woodland St.
Casey, Olive M., 31 Maple St.
Cashman, Anita, 30 Linda Ave.
Cassidy, Celina M., 7 Sycamore S.
Cassidy, Janet L., 16 Mem. Dr.
Cassista, Phyllis, 25 So. Main St.
Catachio, Ann C., 7 Shirley Ave.
Cataldo, Rose M., Tainter Hill
Catherwood, Ruby M., President Road
Ceccarini, Louisa, 2 Pearl St.
Celata, Adelorice, 26 Elm St.
Cencak, Mary E., 199 Main St.
Cencak, Rosanna M., 199 Main S.
*Cepalauskas, Mulvenia, 19 Cedar Avenue
Cernis, Mary Eva, 16 Mill. Ave.
Chabot, Bertha A., 27 Providence
*Chabot, Florence, 5 Jackie Drive
*Chabot, Joan M., 6 Jackie Dr.
*Chabot, Lucy M., 1 Henry St.
*Chabot, Maureen E., 8 Warren St
*Chabot, Sophie M., 27 W. Main
Chaffee, Lillian R., Stone Rd.
Chaleki, Ernestine D., Stowe Rd.
Chambers. Alice R., 17 Highland Avenue
Chapdelaine, Emma R., Old Com.
Chapman, Alice G., W. Main St.
Chapman, Beverly M., 12 Leslie L.
Charette, Victoria E., Worc.-Prov.
Charron, Shirley, 9 Leslie Lane
*Chartier, Aline, 11 Leslie Lane
*Chase, Helen T., Braney Rd.
Chase, Mabel A., Burbank St.
Chase, Margaret V., W. Main St.
Chase, Nancy M., 20 Canal St.
Chausse, Rose A., 124 MacArthur
Chausse, Sue, Herricks Lane
Chauvin, Georgette C., 131 Wheelock Ave.
*Chenette, Beatrice, 14 Mildred A.
Chesitis, Margaret L., 281 Riverlin St.
Chesluk, Delia R., 284 Mill. Ave.
Chesna, Helen R., 1 Elmwood Ave.
*Chesnis, Marianne, 159 Main St.
Chessa, Babina M., 13 Thomas Hill Rd.
Chevalier, Cora O., 36 Prospect S.
Chevalier, Germaine A., 202 Main
Chevalier, Imelda E., 18 Canal St.
Chevalier, Virginia, 18 Canal St.
*Chiaravalloti, Natalie Ann, McCracken Rd.
Childs, Elizabeth F., 47 Beach St.
Chioda, Mary Louise, 25 Leslie L.
Chipman, Ethelyn R., 57 Wheelock
Choiniere, Arlene, Westview Ave.
Choiniere, Rose M., 5 Mayfair L.
Choiniere, Stella, 62 Riverlin St.

Choquette, Charlotte, 78 So. Main
Christian, Gloria B., 29 Elm St.
Christian, Elizabeth V., W. Main
Chunis, Eleanor P., 362 Greenwood
Chunis, Frances M., 364 Greenwood St.
*Chunis, Joyce M., 2 Chunis Ave.
Chunis, Vincenta, 4 Chunis Ave.
Church, Betty-Ann, 66 Elmwood
Church, Evelyn D., 117 Elm St.
Church, Janet E., 117 Elm St.
Chute, Florence M., 126 Mill. Ave.
*Ciuffredo, Rojean, 4 Oak St.
Ciullo, Mary, 11 Howe Ave.
Claflin, Emma M., 26 Rhodes St.
Clair, Nan M., 100 MacArthur Dr.
Clark, Aurora F., 12 Ward Ave.
Clark, Ellen D., W. Main St.
Clark, Jean M., W. Main St.
*Clayter, Angelee R., 50 MacArthur Dr.
Clementson, Ruth M., 4 Canal Ct.
*Coach, Olive, 99 Elm St.
Cobb, Margaret A., 103 Riverlin Street
Cobb, Mary A., 19 Mill. Ave.
*Cofske, Carol, 26 ASo. Main St.
Cofske, Frances, 155 Riverlin St.
Cofske, Sally M., 26 So. Main St.
Cofsky, Joyce G., 4 Upton St.
Cofsky, Mary, 1 Mason Rd.
Colacchio, Marie, 20 School St.
Colarusso, Evelyn E., 36 Oak Pond Avenue
Colarusso, Loraine E., 6 Highland Ave.
Colarusso, Mary, 8 Highland A.
Colby, Frances E., 154 Fiverlin S.
*Colby, Lillian F., 1460 Grafton Rd.
Cole, Lillian, 6 Rogers St.
Collette, Doris T., 61 Beach St.
Collette, Eva E., 15 Mill. Ave.
Collette, Gertrude L., 50 Canal St.
Collette, Helen M., 52 Main St.
Collette, Janet A., 178 Main St.
Collette, Joyce M., 18 River St.
Collette, Mabel E., 25 S. Main St.
Collette, Ruth L., 2 Pearl St.
Comeau, Barbara A., 24 Sullivan Place
Comeau, Ida M., 55 Sycamore St.
Combs, Eva G., 235 Mill. Ave.
Combs, Janet P., 18 Shore Ter.
Commo, Patricia J., W. Main St.
*Comptois, Carol A., 62 Maple St.
Comptois, Doris, 9 Grove St.
*Comptois, Helen, 99 So. Main St.
*Conger, Barbara, 99 So. Main St.
Conley, Catherine F., 39 Main St.
Conley, Judith M., 13 Howe Lane
Conley, Marion V., 13 Elm St.
Conley, Mary B., 58 W. Main St.
Conlon, Lillian C., 6 Hastings A.
Conner, Elsie M., 84 Miles St.
Connolly, Mabel, 2 Pearl St.
Connor, Janet L., 40 Miles St.
Connor, Marjorie D., 33 Miles St.
Connor, Mildred D., 56 Main St.
Constantino, Emma, 47 Dorothy R.
Contois, Margaret J., 1540 Grafton Road
Coomey, Bridget A., 1507 Grafton Road
Coonan, Alice B., 367 Greenwood
*Cooney, Patricia A., Elmwood St.
Coons, Annie M., 29 Canal St.
Cooper, Rita J., 12 Highland Ave.
Copper, Helen E., 29 Wheelock A.
Copper, Marguerite M., 65 Wheelock Ave.
Cordella, Elizabeth M., 34 Mill. A.
Corey, Alice H., 16 Prospect St.
Corey, Beatrice L., 39 Riverlin S.
Corey, Janis R., 127 Main St.
*Corey, Jean, 26 Main St.
*Corey, Velma M., 134 Mill. Ave.
Cosky, Joan H., 10 Riverlin Pkwy.
Costello, Jennie M., 27 Wheelock
Cota, Julia A., 2 Atwood Ave.
Cote, Edith F., So. Oxford Rd.
Cote, June R., 9 Ellenwood Rd.
Cote, Viola F., 58 Riverlin St.
Cotter, Katherine, 10 Hilltop Dr.
Coulter, Dorothy E., 7 Gould St.
*Cournoyer, Carol A., 18 River St.
*Cournoyer, Carolyn J., 30 River S.
Cournoyer, Doris R., 13 Mem. Dr.
*Cournoyer, Eva, 16 Woodland St.
Cournoyer, Gertrude M., 17 Atwood Ave.
Cournoyer, Laura M., 12 Cherry
Cournoyer, Marie, 12 Howe Ave.
Cousineau, Beatrice M., 7 Howe L.
*Cousineau, Frances Arlene, 50 Wheelock Ave.
*Couture, Cynthia, 42 Sullivan Pl.
Couture, Donna Lee, 63 Sycamore Street
Couture, Dorothy M., 37 Riverlin Street
*Couture, Jeannette, 52 Maple St.
*Couture, Marie, 130 Mill. Ave.
*Couture, Margaret, 31 Howe Ave.
Couture, Mary M., 63 Sycamore S.
Courville, Rose M., 11 Capt. Peter Simpson Road
Couture Mildred A., 71 W. Main
Cranska, Ruth N., 2 Orchard St.

*Cray, Lorraine, 61 Elm St.
Creamer, Annie, 20 Waters St.
Crepeau, Alice I., 7 Canal St.
Crepeau, Catherine E., 15 Memorial Dr.
Crepeau, Emma, 1 Church St.
*Crepeau, Eva A. M., 53 Elm St.
Crepeau, Marion J., 2 Pearl St.
Crepeau, Mary, 8 Sycamore St.
Crepeau, Victoria M., 53 Elm St.
Crewe, Ann F., Ramshorn Rd.
Cristo, Carol, 7 Cristo Lane
Cristo, Kathleen M., Cristo Lane
Cristo, Mary, 42 Wheelock Ave.
Cristo, Rose B., 4 Wheelock Ave.
Cronan, Margaret, 14 School St.
Cronan, Mary H., 2 Pearl St.
*Cronin, Marjorie J., 15 Chunis A.
Cronkhite, Margaret J., 14 Forrest Drive
Crook, Frances R., 30 Grafton St.
Cross, Alice A., 1 Hastings Ave.
Cross Edith L., 1548 Grafton Rd.
Cross, Marcella, 5 Budreau Ave.
Croteau, Flora A., 10 Summer St.
*Crowell, Sandra A., 22 Sullivan Pl.
Crowley, Alice C., 6 John St.
Crowley, Margaret J., 4 Shirley A.
*Cudd, Sadie, 8 Johnson St.
Culbert, Jessie M., 43 Miles St.
Cullina, Anna L., McGrath Rd.
Cullina, Jeannette D., W. Main
Cullina, Marion, W. Main St.
Cullina, Stella L., 28 W. Main St.
Cummings, Luella M., W. Main
*Cunic, Regina A., 43 Park Hill A.
Cuniff, Helena A., 28 MacArthur
Cunningham, H. Grace, 37 Main
Curtis, Helen M., 348 Main St.
Cuthbertson, Jean F., 19 Elm St.
Cuthbertson, Mabel, 26A High St.
Cutting, Coranna F., 15 Grove St.
Cutting, Flora, 15 Grove St.
Cutting, Marie C., 44 Grove St.

Daigle, Delphine, 2 Elm Ct.
Dalbec, Albina M., 3 Riverlin P.
*Dale, Marilyn, 31 Manor Rd.
Daley, Lena, 7 Lincoln Ave.
Daley, Mary A., 7 Lincoln Ave.
Daley Phyllis M., 113 Main St.
Daley, Ruth, 4 Highland Ave.
*Dalton, Mavorette F., 3 Scott St.
Daly, Anna M., 148 Wheelock Ave.
*Daly, Deborah A., 148 Wheelock
*D'Ambra, Rita M., 13 Forrest Dr.
*Dame, Barbara, 46 Grafton St.
Dame, Melvina M., 40 Grafton St.
Damarell, Marion F., 33 Miles St.
*Damick, Bertha C., 356 Greenwood St.
*Dana, Donna, 23 Sycamore St.
Dana, Mary V. A., So. Oxford Rd.
Dandro, Alice N., 345 Main St.
*Danforth, Linda M.. 105 Park Hill
Danforth, Martha W., 105 Park Hill Ave.
*Dangredo, Lillian, 3 Barbara St.
Daniels, Elizabeth R., Elmwood A.
*Daniels, Marilynne, 370B Greenwood St.
*Dapsis, Joan, 322 Mill. Ave.
Dattis, Rita, 18 River St.
Dattis, Wanda, 217 Mill. Ave.
*Darling, Luciana, 19 Woodland St.
Dauphinais, Blanche A., Singletary Rd.
D'Auteuil, Pauline T., 13 Church
Davidson, Frances L., 31 Mill. A.
Davidson, Gertrude C., W. Main
Davis, Mildred V., 2 Warren Ave.
Davis, Violet M., 253 Mill. Ave.
*Daw, Annie B., Manor Rd.
Dawe's, Barbara, 4 Mill. Ave.
Dawson, Janice, 46 So. Main St.
*Dawson, Miriam E., 82 Elm St.
Day, Dorothy M., Old Common
Day, Mary A., 20 Rindge St.
Dearnley, Dorothy, 3 Atwood A.
Dee, Eleanor L., 23 Burbank St.
Deering, Martha, Riverlin St.
Deering, Georgia, Riverlin St.
Deeter, Hazel M., 60 Grafton St.
Dell'Aquila, Jean B. 60 Riverlin S.
DelSalto, Doris M., 18 Mildred A.
*Defina, Anne, 32 Sullivan Pl.
*Delage, Anne M., 82 Park Hill A.
Delorme, Yvonne, 11 Mill. Ave.
DeLuca, Gloria, 3 Park St.
DeMarco, Joan, 18 Capt. Peter Simpson Rd.
DeMatteo, Angelina, 113 Main S.
Demers, Annette T., 84 Wheelock
Demers, Antoinette, 21 Grove St.
*Demers, Claire M., 20 Waters St.
Demers, Lorraine M., 2 Jackson L.
Deming, Maida G., 204 Mill. Ave.
*Deming, Mary, 204 Mill. Ave.
Dempsey Gertrude M., 74 Main
Dempsey, Helen E., 74 Main St.
Dempsey, Margaret E., 17 Sycamore St.
Dempsey, May R., 74 Main St.
Dempsey, Shirley C., 211 Riverlin Street
Denoncourt, Nellie, 5 Hayward L.
Dennison, Gloria E., 12 William S.
*Derie, Rosealma, Herrick Lane

Derosier, Claire E., 78 McCracken Road
*Derttovanessian, Jean, 3 Aldrich Street
DeSalvio, Beverly J., 36 High St.
DeSantis, Rose G., 18 Providence Street
*Deschene, Joyce, 6 Elm Ct.
Desjardin, Priscilla M., Jackie Dr.
Deslaurier, Anna, 114 Mill. Ave.
Deslauriers, Marie Rosilda, 74 MacArthur Dr.
Desorcy, Doris R., 15 Atwood A.
Desorcy, Florence A., 3 Mill. Ave.
DeSourdis, Bertha, 48 Dorothy Rd.
Despard, Beatrice, 3 Pearl St.
Despard, Delina V., 14 Elm St.
Despard, Elizabeth, 4 Miles St.
Despard, Regina G., 10 Coral St.
*DesRosiers, Beverly, Knollwood Circle
*Desrosiers, Barbara, 39 Martin St.
Desrosiers, Celine E., 86 West Main Street
Desrosiers, Claire M., 14 Elmwood
Desrosiers, Jeannette, 35 Riverlin Street
Desrosiers, Ora E., 86 W. Main
Desso, Agnes Jane, 35 Oak Pond
DeSourdis, Bertha, 48 Dorothy R
Devoe, Ann M., 7 Grafton St.
Devoe, Evelyn R., 85 So. Main St.
Devault, Eva, 29 Burbank St.
Devoe, Lillian G., 214 Mill. Ave.
Devoe, Mary Elizabeth, 11 Chcrch Street
Dewey, Belle V., 9 Cherry St.
DiCandia, Dorothy, 20 Burbank S.
Dickie, Ellen H., W. Main St.
Dickie, Hilma G., W. Main St.
Dickie, Signe V., W. Main St.
DiGuilio, Antoinette, 125 Main St.
DiLeo, Helen M. K., 1515 Grafton Road
DiMarzio, Gail A., 15 Rhodes St.
*Dinsdal, Carolyn, 43 Sullivan Pl.
Dinsdale, Ann M., 6 Leslie Lane
DiPilato, Constance D., 17 Johnson St.
*Divergilio, Congetta, 1 Henry St.
*Divris, Rita, 34 Woodland St.
Dolan, Ethel H., 12 Grove St.
Dolbec, Mary A., 21 Haywood Ln.
Donaghy, Anita M., 39 Epping St.
Donaldson, Myrtle A., 10 Summer
*Dongelewicz, Blanche, 11 Benton Street
Donnelly, Irene G., 26 Grafton S.
Donnelly, Margaret C., 30 Grove S.
Donovan, Alice A., 72 Main St.
Donovan, Anna, 154 Riverlin St.
Donovan, Eva, 4 Capt. Peter Simpson Road
Donovan, Jeanette, 3 Hamilton S.
Donovan, Lucy P., 66 Miles St.
Donovan, Shirley A., 23 Riverlin Parkway
Dooley, Beatrice M., 70 Wheelock
Dooley, Gladys E., 6 MacArthur
*Doran, Helen, 23 Shirley Ave.
Dore, Thelma J., 165 Wheelock A.
*Doreika, Cynthia, 38 Waters St.
*D'Orto, Hazel, 10 Warren St.
Doud, Beverly V., 71 So. Main St.
Dougherty, Mary A., 31 Woodland Street
*Dow, Myrna L., 1 Park Hill Ave.
*Dow, Nina J., 302 Main St.
*Dow, Ruth A., 8 Waters St.
Dowd, Abigail, 29 Main St.
*Dowd, Beverly, 71 So. Main St.
*Dowd, Patricia A., 20 Croyden St.
Dowd, Theresa B., 12 Rogers St.
Doyle, Margaret A., 32 Maple St.
Doyon, Mabel, 2 Pearl St.
Dranginis, Mary, 29 Riverlin St.
Drapeau, Georgette, 38 Sycamore Street
Drapeau, Janet, 38 Sycamore St.
Drapeau, Laura, 38 Sycamore St.
Driscoll, Mary H., 206 W. Main S.
*Driskell, Inez I., Colton Rd.
Drudis, Ann, 187 Mill. Ave.
Dryden, Alice I., 3 Budreau Ave.
*Dryden, Carol A., 125 Grafton St.
*Dryden, Dolores A., 267 Riverlin Street
*Dube, Carol J., 103 Wheelock Ave.
Dube, Florence, Herrick Lane
*Dube, Josephine J., 103 Wheelock
*Dube, Therese, 21 Grove St.
Dubickas Frances Y., 100 Sycamore St.
Dubickas, Frances Y., 100 Sycamore St.
Dubois, Aline T., 4 Fontaine St.
Dubois, Aurore, 170 Main St.
Dubois, Dora M., 170 Main St.
Dubois, Florence A., 170 Main St.
*Dubois, Yvonne, 170 Main St.
Ducharme, Alma O., 5 Bellville L.
Ducharme, Doris G., 23 Leslie Ln.
Ducharme, Dorothy A., 35 Oak Pond Ave.
Ducharme, Eloise G., 21 Mill. A. Hill Ave.
Ducharme, Yvonne, 18 Beach St.
*Duclos, Agnes, 20 Elm Ct.

Dudley, Marjorie, 19 Waters St.
Dufault, Jeannette, 21 Grove St.
Dufault, Mable A., Stowe Rd.
Duffy, Alice B., W. Main St.
Dufour, Lillian M., 43 Beach St.
*Dufresne, Elizabeth M., 29 Marion Ave.
Dufresne, Elizabeth M., 27 Marion Ave.
Dufresne, Lydia, 32 Marion Ave.
Dufresne, Marcella, Dorothy Rd.
*Duguay, Alice M., Worc.-Prov. P.
Dulmaine, Alice L., 13 Middleton
Dulmaine, Anna D., 229 Mill. Ave.
*Dulmaine, Elaine, Cedar Ave. Ext.
*Dulmaine, Gloria J., 231 Mill. Ave.
Dulmaine, Sylvia, Cedar St.
Dulude, Florence C., 256 Main St.
Dumas, Agnes J., 22 Hamilton St.
Dumas, Constance V., Carlstrom Road
*Dumas, Eva, 54 S. Main St.
*Dumas, Loretta, 54 So. Main St.
Dumas, Marcella Mary, 5
*Dumas, Rita I.. 129 Park Hill A.
Dunford, Alice E., W. Main St.
Dunford, Muriel F., 3 Sycamore Circle
Dunkerly, Winifred, 118 W. Main
Dunn, Anna M., 32 Burbank St.
Dunn, Dorothy 33 Howe Ave.
Dunn Jeannette F., 38 Martin St.
Dunn, Lillian M., 1 Lincoln Ave.
Dunn, Loretta E., 34 Hamilton
Dunn, Lorraine, 62 W. Main St.
Dunn, Lucille N., 1 Alpine St.
Dunn, Margaret A., 17 Grove St.
Dunn, Theresa, 31 Hamilton St.
Duplisea, Ruth M., 37 W. Main S.
Dupont, Alfemer E., 11 Mill. Ave.
*Dupont, Camille, 3 Mill. Ave.
*Duponte, Jessie, 2 Martin St.
*Dupras, Edna, Knollwood Cir.
Dupre, Helen, 8 Horne St.
Dupre, Judith Ann, 63 West Main
Dupre, Judy L., 5 Gould St.
Dupre, Marie Antoinette, 53 Dorothy Rd.
Dupuis, Eva L., 50 Elm St.
Dupuis, Gloria, 38 Main St.
Dupuis, Shirley S., 10 Epping St.
Duquette, Nancy, 7 Oak St.
Duquette, Rose A., 7½ Oak St.
Dursthoff, Edith L., Elmwood Ter.
Duso, Kathleen E., 100 Main St.
Duso, Yvonne, 24 Forrest Dr.
Dwyer, Pauline D., 26 Miles St.
Dwinell, Bernice C., 88 Elm St.
Dwinell, Kathleen F., 107 Elm St.
Dwinell, Susan E., 6 Gould St.
Dyer, Margaret McArdle, 52 Martin St.
Dymek, Genevieve T., 6 Leone A.

*Eastman, Vivian, 4 Pond Ter.
*Eckland, Catherine T., 205 Main
Edgren, Helene, Harris Ave.
*Edwards, Phillis A., 18 Highland Avenue
*Eilert, Elizabeth, 133 Elm St.
Eithleman, Mary, 27 Manor Rd.
Ekstrom, Barbara F., W. Main St.
Ekstrom, Grace D., 5 Summer St.
Ekstrom, Julia M., 1 Lindy St.
Ekstrom, Lillian S., 169 Mill. A.
Ela, Mildred M., 19 Elmwood St.
Elie, Carol, 24 Manor Rd.
Elie, Nicole, 31 Howe Ave.
Elliott, Elizabeth Lou, 299 Mill. A.
Elliott, N. Marie, 32 Sycamore St.
Ellis, Gertrude M. A., 33 Manor Road
Ellis, Lillian, 80 Main St.
Ellis, Lola M., 147 Riverlin St.
Ellstrom, Gertrude S., 26 Canal S.
Ellstrom, Olive M., 108 Main St.
Elworthy, Lillian M., W. Main St.
Emery, Sarah J., So. Oxford Rd.
Engvall, Beverly L., 3 Leslie L.
Epstein, Patricia M., 3 Thomas Hill Road
Eramo, Edith E., 181 Wheelock
Eramo, Elizabeth G., 7 Mill. Ter.
Eramo, Maria, 30 Croyden St.
Erickson, Catherine M., 2 Border
Erickson, Florence O., 184 Wheelock Ave.
*Erickson, Madeline, 42 Lincoln A.
Erickson, Marion, Auburn Rd.
Erickson, Marie D., 14 John St.
Erickson, Ruth, 184 Wheelock A.
Erickson, Ruth M. V., 31
*Erickson, Shirley M., 14 John St. Hawthorne St.
Ericson, Hilma L., 1517 Grafton Road
Ernitz, Ann R., 21 Hayward Lane
Errington, Barbara A., 18 Rindge Street
Errington, Hazel E., 18 Rindge St.
Ervin, Antoinette, Davis Rd.
*Esper, Antoinette C., 38 Prospect Street
*Estabrook, Yvonne C., 15 Washington St.
Ethier, Arline M., 12 Howe Ave.
Ethier, Eileen P., 20 Mem. Dr.
Ethier, Michelena A., 137 Park

Hill Ave.
*Ethier, Priscilla C., Stone Rd.
Evans, Mary Jane, 14 Memorial Drive
*Eveler, Othella B., Hollywood A.
*Ezold, Leonora E., 370 Greenwood

Faford, Delina, 27 Elm St.
Fairbanks, Joanne, McGrath Rd.
Fairbanks, Mae, 2 Pearl St.
Fairbanks, Phyllis W., W. Main
Fairbanks, Theresa H., W. Main
Faler, Lois M., 32 Manor Rd.
Falk, Evelyn D., Woodrow Rd.
Falkengren, Syrena M., Harris A.
Fallstrom, Julia, 6 Raymond St.
Fallstrom, Rita L., 32 Prospect S.
Faron, Anita A., 12 West St.
Faron, Blanche C., 24 Beach St.
Faron, Gertrude M., 86 Main St.
Faron, Juliette Y., 24 Mem. Dr.
Faron, Katherine, 16 Washington
Faron, Margaret C., 24 Beach St.
*Faron, Mary, 12 West Street
Fay, Henrietta C. W. Main St.
Felice Philamena T., 31 Linda A.
Fellows, Barbara A., 322 Main S.
Fergeson, Lois E., 20 Beach St.
Ferrie, Catherine M., Stowe Rd.
Fielding, Alida J., 25 Sycamore S.
Filosa, Ruth C., 30 Waters St.
Fink, Emily A., 1 West St.
Finne, Dolores, 24 Shore Ter.
*Finney, Joan, 49 So. Main St.
Fisette, Audrey M., 30 Grafton St.
Fisette, Beatrice M., 12 River St.
Fish, Elizabeth B., 79 So. Main
Fisher, Bernadette, 21 Sycamore Street
Fisher, Lois M., 22 Park Hill A.
Fisher, Mildred, 11 Miles St.
Fitzpatrick, Judith A., 66 So. Main
Fjellman, Flora E., 22 Beach St.
Fjellman, Gladys L., Backstrad R.
Fjellman, Maxine B., W. Main St.
Fjellman Harriet W., W. Main St.
*Fjellman, Ruth, Fjellman Rd.
Fitton, Muriel J., 28 Waters St.
Fitzgerald, Albertine M., 37 Sutton Rd.
*Fitzmaurice, Rosemarie, 19 Sullivan Place
Flagg, Bella M., 55 W. Main St.
Flagg, Evelina, 55 W. Main St.
*Flamand, Joy A , 28 Burbank St.
Flaminio, Ellen I., 34 River St.
Fleming, Sigrid E., 5 Scott St.
*Flower, Genevieve, 7 Howe Ave.
Flynn, Delia, 1469 Grafton Rd.

Foisy Evelena M., 20 Mill. Ave.
Foisy, Judith C., 9 Elm St.
Foley, Elizabeth A., 21 Shirley A.
*Foley, Janet W., Singletary Rd.
Fontaine Lillian G. Elmwood A.
Fontaine Mary L., 17 Maple St.
Footer, Dorothy A., 21 Forrest D.
*Forbes, Margaret 29 Main St.
*Forcier, Marguerite, 21 Grove St.
Forrest, Alice, Burbank St.
*Forrest, Eva G., 57 Riverlin St.
Forrest, Jacqueline G., 7 Westview Avenue
*Forrest, Katherine A., 105 W. Main Street
Forsberg, Agnes, 393 Greenwood
Forsberg, Anna, 4 Howe Lane
Forsberg, Carolyn M., 4 Howe L.
*Forsman, Linda C., 254 Main St.
Fortier, Christina J., 5 Mayfair D.
Fortier, Germaine T., 2 Mayfair L.
*Fortier, Joan C., 10 Orchard St.
*Fortin, Janice, 122 Elm St.
Fortin, Rita A., Beach St.
Fortin, Yvonne B., Beach St.
Foshay, Mary L., 12 Church St.
Foster Delora, 195 Wheelock A.
Foster, Edna, 195 Wheelock Ave.
Foster, Margaret M., Stowe Rd.
*Fournier Aileen, 28 Grove St.
*Fournier, Kay L., 141 Park Hill Avenue
*Fournier, Patricia M., Carousel Drive
Fournier, Rita J., 7 Sycamore Cir.
Fox, Beverly A., 91 Main St.
Fox, Emma M., 91 Main St.
Fox Marguerite I., 20 Maple St.
Fox, Patricia A., 14 Prospect St.
*Fox, Patricia M., 91 Main St.
Frajdun, Aleda, 6 Forrest Dr.
Francis, Dorothy C., 7 Maple L.
Frantum, Helen, 4 Shore Ter.
Frazier, Anna R., 33 Howe Ave.
Frazier, Emily, Carleton Rd.
*Frazier Vivian, 17 Manor Rd.
Frederico, Ann M., 263 Riverlin S.
Fredette, Celia M., 25 Lincoln A.
Fredhoff, Margaret E., 6 John St.
Freeman, Bertha M., 60 Miles St.
Freeman, Ruth E., 78 Main St.
Freeman, Sophie D., Singletary R.
Friberg, Ethel I., 20 Rogers St.
Frost, Rita L., 9 Barbara St.
Fudali, Frances, 25 Beach St.
Fulton, Victoria, Knollwood Cir.

Gaboriault, Gabrielle, 36 Grafton Street

Gabrie, Gertrude, 4 Broadmeadow
Gabrielson, Agnes R., 42 Johnson
Gabrielson, Arline M., 7 Elm St.
Gafvert, Mary, 20 Oakes St.
Gagliardi, Angelina, 134 Main St.
Gagliardi, Barbara C., 122 Main
Gagliardi, Barbara H., 7 William
Gagliardi, Elizabeth H., 39 So. Main St.
Gagliardi, Jeannette V., 127 Main
Gagliardi, Jenny, 125 Main St.
Gagliardi, Kathleen, 111 Main St.
*Gagliardi, Lily, Worc.-Prov. Pike
Gagliardi, Mary, 134 Main St.
Gagliardi, Mercedes M., 53 Main
*Gagliardi, Sylvia, 18 Providence
*Gagne, Barbara, 19 Howe Ave.
*Gagne, Barbara J., 141A Park Hill Ave.
Gagne, Florence D., 83 Grafton S.
Gagne, Laura, 30 Waters St.
Gagne, Linda M., 83 Grafton St.
*Gagne, Lisette M., 63 Main St
*Gagner, Doris, 197 Mill. Ave.
Gagnon, Irene M., 78 MacArthur
Gagnon, Leona M., 1473 Grafton Road
Gagnon, Lucille Marie, 63 Main
Gagnon, Mary P., 91 MacArthur
Gagnon, Myra, Border Ave.
*Gales, Cora B., 41 Riverlin St.
Gallacher, Gloria, 8 Coral St.
Gallacher, Julia S., 48 Maple St.
Gallagher, Irene M., Sunset Dr.
Gallant, Helen, 13 Mildred A.
Gallant, Rhea, 13 Mildred Ave.
Gallery, Mildred N., 35 Park Hill
Gambisky, Octavia, 28 Rhodes St.
*Gannon, Beverly, 24 Linda Ave.
Gannon, Shirley, 20 S. Main St.
*Garand, Doris, 59 Sycamore St.
*Garand, Gladys, 16 Waters St.
*Garborio, Shirley, 79 So. Main St.
*Garcia, Norma, 244 Mill. Ave.
Gardella, Dianne M., S. Oxford R.
Gardner, Doris F., 22 Beach St.
Gardner, Olive E., W. Main St.
Gardner, Pauline A., 17 Lake St.
Garner, Louise P., 7 Park Hill A.
Gary, Myrtle, 8 Rhodes St.
*Garrepy, Elaine, 22 Elm Ct.
Garrepy, Ora I., 102 Wheelock A.
Garriepy, Genevieve, 39 Lincoln Ave. Ext.
*Gasiciel, Frances M., 37 Prospect
*Gaskin, Lois, 24 Mill. Ave.
Gaspar, Patricia A., 51 Martin St.
Gaucher, Catherine S., 28 Maple S.
Gaudere, Bernice M., 21A Elm St.
Gaulin, Corinne S., 142 Main St.
Gaulin, Edna, 198 W. Main St.
Gaulin, Eleanor P., 16 Curve St.
*Gaulin, Emma C., 67 Beach St.
Gaulin, Eva J., W. Main St.
Gaulin, Joyce C., 2 Pineland Ave.
Gaulin, Marie A., W. Main St.
Gaulin, Patricia, W. Main St.
*Gaulin, Yvette, 30 Oak Pond Ave.
Gauthier, Arlene M., 407 Greenwood St.
Gauthier, Cecile, 45 So. Main St.
Gauthier, Cecile Y., 45 So. Main
Gauthier, Frances, 14 Hilltop Dr.
Gauthier, Henrietta, Herrick L.
Gauthier, Jacqueline M., 45 So. Main St.
Gauthier, Lillian M., Singletary R.
Gauthier, Lillian M., Singletary Road
Gauthier, Lucie, 45 So. Main St.
Gauthier, Margaret C., Torey Lne.
Gauthier, Marie T., 45 So. Main
Gauthier Marion A., 31 So. Main
Gauthier, Mary L., 14 Elm St.
Gauthier, Rachel M., 45 So. Main
Gauthier, Stella, 21 Grove St.
Gedymin, Ruth M., 294 Mill. Ave.
Gegner, Ruth, 6 Jackson Lane
Geisler, Leone M., 180 Wheelock Avenue
*Geldart, Alice, 7 Elm St.
Geldart, Dorothy D., 144 W. Main
Gemme, Anita A., So. Oxford Rd.
*Gemme, Doris, 12 Curve St.
Gemme, Patricia L., 80 So. Main
*Gendron, Delia, 29 Main St.
*Gendron, Louise, 29 Main St.
*Gendron, Mary Louise, 69 Sycamore St.
Gendron, Mary T., 122 So. Main
Gendron, Rosanna M., 92 Sycamore St.
Gendron, Sarah M., 92 Sycamore
Gendron, Teresa, 30 Martin St.
Gengarelli, Marie A., 23 Woodland Street
*George, Amelia, 220 Main St.
George, Delores J., 11 Epping St.
*George, Eileen, 363 Greenwood St.
George, Eva I., 16 Hilltop Dr.
George, Julia L., 11 Epping St.
Gerber, Judith A., 22 Croyden St.
*Germain, Betty L., 232 Main St.
*Germain, Beverly, Worcester Prov. Tnpk.
Germain, Evelyn R., Worc.-Prov.
Gervais, Jane, Hollywood Ave.
Gibeault, Dona A., 11 Wilson Rd.

Giblin, Margaret C., 6 Bellville Rd.
Giacopello, Louise, 124 Park Hill
Gibbs, Shirley S., Ramshorn Rd.
Gibbons, Helen, 7 Pearl St.
Gibeau, Sylvia M., 3 Maple Lane
*Gibeault, Dorothy A., 40 Wheelock Ave.
Gibeault, Orpha, 13 Cherry St.
Gibson, Catherine, 129 W. Main
Gibson, Doris, W. Main St.
Gibson, Margaret C., 146 W. Main
Gilbert, Aldina A., 10 Heather A.
Gilbert, Bernice E., 191 Wheelock
Gilbert, Carol B., 32 Burbank St.
Gilbert, Coleen, 25 Elm St.
Gilbert, Dorothy L., 191 Wheelock
Gilbert, Edith, 55 Elm St.
Gilbert, Evelyn B., Burbank St.
Gilbert, Marion V., 55 Elm St.
Girard, Clara, Herricks Lane
Girard, Theresa, Herricks Lane
*Girardi, John, 9 Pineland Ave.
Girourd, Avis, 106 Main St.
Girouard, Eunice V., 108 Main S.
Girouard, Janice B., 106 Main S.
Girouard, Janice R., 28 Grove St.
*Gittus, Jessie F., 44 W. Main St.
*Giustino, Lorrie, 47 Riverlin St.
*Gleason, Mary Joan, 66 S. Main
Glover, Grace E., Glover Rd.
Glover, Pearl V., Glover Rd.
Godbout, Irene M., 16 West St.
Godwin, Florence B., 53 Wheelock
Goff, Ruth M., W. Main St.
Goguen, Sarah, W. Main St.
Golinski, Harriette S., Sullivan P.
*Golinski, Mary, Sullivan Pl.
Gonsorcik, Ruth, 14 Canal St.
Gonya, Aurore M. B., 232 Mill. A.
Gonya, Delena E., 7 Cherry St.
Gonya, Lea M., 12 Farnsworth Ct.
Gonya, Rita M., 7 Cherry St.
Gonyea, Cora R., 141 W. Main St.
Gonyea, Helen M., 158 Wheelock
Gonyea, Patricia N., 29 Mill. Ave.
Gonyea, Yvette M., 6 Atwood Ave.
Goodell, Ethel L., 37 Maple St.
*Goodney, Kathleen, 46 Sycamore Street
*Goodney, Sandra, 57 So. Main St.
Goodreau, Loretta E., 30 Manor R.
*Goodwin, Mary A., 3A Canal St.
Goranson, Alice M., 27 Hamilton
Goryl, Doris H., 175 Main St.
*Goryl, Mae C., 175 Main St.
*Gosselin, Adeline, 20 Atwood Ave.
Gosselin, Aileen J., 348 Main St.
Gosselin, Alice B., Herrick Lane
Gosselin, Ann, 18 Sycamore St.
Gosselin, Barbara E., 85 Main St.
*Gosselin, Carol, 11 Curve St.
*Gosselin, Corinne, 64 Maple St.
Gosselin, Ida I., 37 Dorothy Rd.
*Gosselin, Margaret G., Singletary Road
Gosselin, Mary E., 142 W. Main
Gosselin, Rita, 31 Hamilton St.
Gaucher, Hilda, 19 Lake St.
Gould, Beatrice H., 81 So. Main
Gould, Edith R., 16 Park Hill A.
Goulet, Marguerite E., 6 Cherry
Gover, Alphonsine, 60 Howe Ave.
Gover, Alzena, 316 Mill. Ave.
Gover, Edith S., 262 Mill. Ave.
Gover, Julia, 316 Mill. Ave
Gover, Mildred V., 317 Mill. Ave.
Goyette, Joan C., 5 Forrest Dr.
Goyette, Patsy Joan, 19 Capt. Peter Simpson Road
*Grabauskas, Joan M., Pine and Oak Drive
Graber, Mary F., 11 John St.
Graf, Camille, Riverlin Pkwy.
Graham, Camille R., 5 Shirley A.
Grahn, Calla C., 10 Hawthorne S.
Grahn, Evelyn O., Hawthorne St.
Grahn, Helen L., 14 Hawthorne
Grahn, Janet E., 5 Lindy St.
Grandone, Dorothy M., Stowe Rd.
*Granlund, Hulda, 127 Grafton St.
Gravel, Adaline D., 13 Ward Ave.
Gravel, Dorothy A., 21 Maplewood Road
Gravel, Eva B., 212 Wheelock A.
Gravel, Marie R., 21 Maplewood
Graveline, Mary, 5 Mill. Ave.
Graveline, Mary M., 19 Cedar A.
Graves, Elizabeth E., 163 Wheelock Ave.
Graves, Gale M., 4 Ellenwood Rd.
Graves, Grace J., 13 Marion A.
Graves, Joan M., 15 John St.
Graves, Irene M., 135 Wheelock
Graves, Julia M., 5 Henry St.
Graves, Margaret H., 8 Middleton
Graves, Patricia G., 5 John St.
*Gray, Ida, 16 Hamilton St.
Grazenas, Eva J., Elmwood Ter.
Green, Alice, 118 Mill. Ave.
Green, Isabell M., 55 W. Main St.
*Green, Louise A., 56 Maple St.
Greene, Olive T., 58 W. Main St.
Gregory, Delia E., 19 Maple St.
Greiciunas, Alexandria, 53 Park Hill Ave.
Greenough, Elizabeth M., Knollwood Circle
Greenwich, Constance L., 12

Riverlin Parkway
Greenwood, Dorothy L., W. Main
Greenwood, Folrence R., 89 W. Main St.
Greenwood, Frances, 47 W. Main
Greenwood, Joan L., 47 West Main
*Grenier, Arline, 232 Mill. Ave.
Grenier, Blanche, 6 Washington
Grenier, Clara E., 77 W. Main St.
Grenier, Dorothy M., 16 Curve S.
Grenier, Irene, 232 Mill. Ave.
Grenier, Laura F., 30 Elm Ct.
*Grenier, Louella (Lucy), 35 Prospect St.
Grenier, Mary T., 32 Elmwood St.
Grenier, Rita I., 181 Mill. Ave.
Grenon, Rosalie R., Elmwood St.
Griffin, June M., 123 Wheelock A.
Griggs, Anne M., Stone Rd.
Grimes, Beatrice E., 45 Maple St.
Grindley, Evelyn, 33 Woodland S.
*Grinke, Ursula, 37 Linda Ave.
Grogan, Elizabeth C., 39 Maple S.
Grogan, Mary B., 39 Maple St.
Groth, Roberta M., 55 MacArthur
Grout, Ella R., 3 Beach St.
Grundstrom, Ruth E., 2 Beach St.
Guganig, Dorothy M., 18 Alpine
Guganig, Virginia J., 18 Alpine S.
Guerin, Dora A., 10 Hastings Ave.
*Guerin, Sylvia M., Braney Rd.
*Guilfoyle, Helen, 2 Benton St.
Guiou, Arlene, Sycamore St.
*Guisteno, Lori, 47 Riverlin St.
Gullberg, Judith C., 18 Johnson S.
Gurinian, Jean, 14 Thomas Hill R.
Gurney, Pearl M., 8 Cherry St.
Gustafson, Evelyn S., 231 W. Main
Gustafson, Jennie F., 27 MacArthur Dr.
Gustafson, Mary, 25 MacArthur
*Gustafson, Mary T., Colton Rd.
Guyan, Irene, Knollwood Cir.
Gwozdowski, Doris T., 39 W. Main

Habenstreit, Anita, 31 Providence
Haberstick, Marion, 40 Elm St.
*Hackett, Eva, 11 Pond Ter.
*Hackett, Josephine, 10 Pond Ter.
Haddad, Katherine, 27 Middleton
Hafstrom, Alvina B., W. Main St.
Hag, Adelle C., Singletary Rd.
Hagberg, Lois R., 360A Greenwood St.
Hagberg, Ruth R., 360A Greenwood St.
Hagstrom, Ferol A., Auburn Rd.
Hagstrom, Honora H., W. Main
Hagstrom, Nancy E., Auburn Rd.
Hairyes, Irene M., McCracken R.
Hairyes, Loretta, Carlstrom Rd.
*Hairyes, Margaret L., 27 W. Main
Hairyes, Marjorie A., Burbank S.
Hairyes, Mary A., 27 W. Main S.
Hakala, Clarina M., 8 Farnsworth Court
Hall, Agnes M., 60 W. Main St.
Hall, Ann M., 78 W. Main St.
Hall, Antoinette M., 78 W. Main
Hall, Eleanor L., 144 Mill. Ave.
Hall, Eleanor L., 4 Rice Rd.
*Hall, Gladys M., 12 Tainter Hill
Hall, Ivey B., W. Main St.
Hall, Mabel B., W. Main St.
*Hall, Mary, 29 Main St.
*Hall, Mary F., 8 West St.
Hall, Mary O., 11 Lake St.
Hall, Mary R., 18 Hamilton St.
Hall, Renee A., Davis Rd.
Hall, Vera Jo, 78 W. Main St.
*Hallberg, Edna, 37 Main St.
*Halpin, Irene G., 142 Park Hill Avenue
*Ham, Linda, 1 Broadmeadow Ave.
*Ham, Joan, 31 Oak Pond Ave.
Ham, Pearl V., 1 Broadmeadow
Hamblett, Dorothy W., Old Com.
Hamiton, Annie, 26 High St.
Hamilton, Bertha R., 16 Epping
Hamilton, Betty, 8 Lakewood Ave.
*Hamilton, Diane R., 209 Wheelock Avenue
Hamilton, Dorothy R., 9 Washington St.
Hamilton, Eleanor M., 110 So. Main St.
Hamilton, Evelyn R., 7 Ward Ave.
Hamilton, Helen, 172 W. Main St.
Hamilton, Irene S., 62 Maple St.
Hamilton, Josephine, 35 So. Main
Hamilton, Marion, Rhodes St.
Hamilton, Mary, 2 Pearl St.
Hamilton, Patricia M., 51 Main
Hamilton, Phoebe, 174 W. Main
Hamilton, Shirley M., 17 Mem. D.
*Hamm, Lauretta, 31 Oak Pond Avenue
Hammarstrom, Mary S., 354 Greenwood St.
Handfield, Beberly, Braney Rd.
Hannigan, Rose D., 10 Katherine
Hannus, Ethel J., 38 Johnson St.
Hanson, Barbara S., 5 Westview Avenue
Hanson, Bella, 244 Main St.
Hanson, Doris E., 122 Mill. Ave.
Hanson, Eleanor C., 4 Mill. Ter.
Hanson, Judith F., 244 Main St.

*Hanson, Karen, 4 Mill. Ter.
*Hanson, Linda, 244 Main St.
Hanson, Mary Augusta, Burbank Street
Hanson, Shirley A., W. Main St.
*Hanwell, Alma, 10 Draper Rd.
*Haponenko, Gerda, 312 Main St.
Harackiewicz, Helen, 1 Orchard
*Harootunian, Antaram, 132 Providence St.
Harris, Arlynne, Harris Grove
Harris, M. Audrey, 6 Summer St.
Harris, Marion V., 206 West Main
Harris, Mary B., 210 W. Main S.
Harris, Mildred, Coral St.
Hart, Helen H., 176 Main St.
Hartigan, Frances R., 30 Mill. Ave
Hartigan, Martha I., 12 Phillip D.
Hanratty, Pearl, 25 Manor Rd.
*Hatch, Dorothy, Torrey Lane
Hatfield, Gloria E., 14 Leslie L.
Havalotti, Barbara, 41 Howe Ave.
Havalotti, Irene, Gover Rd.
*Haviland, Helen, 29 Main St.
Hayden, Alphild E., Border A.
Hayes, Dora, 8 Jackson Lane
Hayes, Lorraine M., 5 Lakewood Avenue
Hayes, M. Agatha, 20 So. Main
Hayes, Marcella M., W. Main St.
Hayes, Patricia M., 20 S. Main S.
Hayes, Sandra A., 20 S. Main St.
Haynes, Elsie, 216 Wheelock A.
Haynes, Meridee E., 204 Wheelock Ave.
Hayward, Helen M.. 141 Mill. A.
Haywood, Mary F., Singletary Rd.
Hazelwood, Loretta G., 10 Church
Hazelwood, May E., 10 Church St.
Hawes, Helen M., 46 Maple St.
*Headrick, Kathleen, 1 Grafton Rd.
Healey, Irma ., 127 Grafton St.
Hebert, Antoinette C., 4 Pearl St.
Hebert, Flora M. L., 142 Main S.
Hebert, Simone, 21 Sycamore St.
Hebert, Sister Madeline, 21 Grove Street
*Heck, Elizabeth, 163 Mill. Ave.
*Heck, Mary F., W. Main St.
Hedlund, Bessie C., Elmwood St.
Hegi, Marianne, 28 Upton St.
Heidtmann, Matilda W., Tainter Hill
Helie, Mabel, 11 Pond Ter.
*Hellstrom, Jean K., 14 Jackie Dr.
Henault, Edith L., Worc. Prov. P.
Hennessey, Pauline, 14 Howe L.
Henshaw, Agatha M., 62 Miles S.
Herbst, Betty L., 2 Leslie Lane
Herman, Jeanne, B., 23 Johnson Court
Herman, Mary F., 23 Johnson St.
*Herriage, Constance A., 162 Wheelock Ave.
Heslinga, Eileen, 159 Mill. Ave.
Hevey, Aurore O., 4 Barbara St.
*Hickory, Judith A., 28 Park Hill Avenue
Hickory, Olive, 31 Manor Rd.
Hickory, Ruth A., 28 Park Hill A.
*Hicks, Cecile, 24 Maple St.
Hicks, Elaine, 6 Church St.
*Hicks, Elizabeth M. A., S. Oxford Road
Hicks, Florence E., 37 Croyden S.
*Hicks, Laura, 6 Church St.
Hicks, Margaret F., 5 Pearl St.
*Hicks, Maxine, 65 Elm St.
Higginbottom, Gail, Braney Rd.
Higginbottom, Ruth E., 95 Riverlin St.
Higginson, Elizabeth, 170 W. Main
Hill, Diana, Providence St.
Hill, Diana G., 11 Brightside St.
Hill, Elizabeth F., Providence St.
Hill, Florence C., Providence St.
Hill, Katerine A., 11 Brightside S.
Hill, Katherine, 11 Brightside St.
Hill, Marie L., Auburn Rd.
Hill, Mary, 12 Brightside St.
Hill, Mary A., 17 Grove St.
Hiltz, Claire A., 5 Diane St.
Hindley, Mary E., 88 W. Main St.
*Hines, Frieda W., So. Oxford Rd.
Hiscoe, Paula J., W. Main St.
Hisoire, Ruth R., 109 Wheelock A.
Hjort, Jeanette L. M., Ramshorn Road
Hodgman, Ann, 28 Prospect St.
Hogan, Margaret E., 17 Gould St.
*Hogan, Sarah G., 17 Gould St.
Hofstra, Jennie K., 15 Maple St.
Hokansen, Beverly, 1459 Grafton Road
Hokanson, Helen M., 1457 Grafton Road
*Hokanson, Susan, 1459 Grafton R.
Holden, Claire I., 26 Alpine St.
*Holland, Matilda, 10 John St.
Holland, Patricia E., 15 Grafton Street
Hollenbeck, Gloria, 17 Hilltop Dr.
*Holm, Agnes E., 7 Mayfair Lane
Holman, Alexandrine M., 20 School St.
Holmes, Grace S., 38 Hamilton S.
Holmes, Ruth A., 5 Dorothy Land.
*Holt, Frances, 20 Wildwood Ave.

Hopkins, Theodora L., 13 Miles S.
*Hopewell, Helen, 38 Manor Rd.
Horgan, Grace H., 4 Maple Lane
Horne, Cora M., 42 High St.
Horne, Dorothy A., 36 Maple St.
Horne, Florence E., 72 Main St.
Horne, Josephine A., 26 Mill. Ave.
Horne, Mildred, 42 High St.
Horne, Rose B., 14 Beach St.
Horstkotter, Virginia M., 14 West
*Houle, Veronica, 122 Wheelock A.
Howard, Alice, 87 Miles St.
Howard, Alice M., 12 Cedar Ave.
Howard, Dorothy, 19 Miles St.
Howard, Jane A., 19 Miles St.
*Howard, Janet L., Braney Rd.
Howard, Helen M., 21 Grafton St
Howard, Ruth B., 1 Thomas Hill
Howard, Thelma, 90 So. Main St.
Howe, Anna G., 96A Mill. Ave.
Howe, Barbara A., 6 Oak St.
*Howe, Eleanor, 131 Mill. Ave.
Howe, Hilda E., 6 Oak St.
Howe, Katherine B., 131 Mill. A.
Howe, Mildred, 106 Mill. Ave.
Howe, Phyllis R., 31 Grafton St.
Hoyt, Audrey G., 1499 Grafton R.
Hoyle, Cecile M., 132 W. Main St.
Hoyt, Jeanine M., 9 Wheelock A.
Hryniewicz, Helen, 3 Lakeview R.
Hubert, Mary M., 41 Johnson St.
Hubley, Virginia L., 30 Burbank Street
Huchowski, Shirley A., 6 Orchard
Hughes, Gladys E., Carlstrom Rd.
*Hughes, Phyllis, 87 MacArthur D.
Hultberg, Alice C., 50 W. Main
Hultgren, Sara E., 1 So. West Cutoff
Humes, Elizabeth E., 17 Lincoln Avenue
Humes, Gladys, 29 So. Main St.
Hunt, Hazel, 1474 Grafton Rd.
Hunter, Eunice, 31 Hamilton St.
Hurd, Evelyn A., 42 Riverlin St.
*Hurlbrink, Winifred, 150 W. Main

Ilic, Carol E., 9 Gould St.
Ingalls, Doris, Herricks Lane
*Ingalls, Doris, Herrick Lane
*Ingman, Sandra, 212 Main St.
Ingman, Sigrid I., 16 Oakes St.
Irr, Ann, 5 Church St.
Israelson, Martha M., 24 Burbank Street
Iverson, Jeannette F., 1475 Grafton Road

Jablonski, Sandra L., McCracken
Jackson, Emma K., 70 Oak Pond
*Jacobson, Alice M., 173 Wheelock Avenue
*Jacobson, Elaine M., 10 Raymond
Jacobson, Helga E., 10 Raymond
Jacques, Ann S., 82 Elm St.
Jacques, Delina M., 64 Maple St.
Jacques, Dorothy M., 9 Todd Lane
Jacques, Marie E., 11 Martin St.
James, Clara, 30 W. Main St.
James, Dolores I., 95 Sycamore St.
James, Florence M., 97 Sycamore Street
*Jamros, Joan B., 2 Jackie Dr.
*Jarvis, Nancy, 21 Curve St.
Jarzinski, Linda J., 147 Main St.
Jannery, Joan E., 10 Mayfair L.
Jannery, Josephine A., 17 Cherry
Jannery, Laura E., 24 Sutton Rd.
*Jaubert, Nancy, 23 West St.
*Jeffko, Catherine, 8 Hayward Ln.
*Jennington, Alice A., 6 High St.
Jensen, Florence M., 24 Grove St.
Jensen, Loretta, 126 Grafton St.
Jensen, Shirley A., 17 Mill. Ave.
Jernstrom, Shirley D., Carleton
Jernstrom, Vangeline F., 1523 Grafton Road
Jette, Yvonne M., 50 River St.
*Jezyk, Aurelia, 5 Jackson Lane
Jocz, Mary, 287 Mill. Ave.
Jodrey, Helen F., 21 Woodland St.
Johansen, Nellie G., 131 MacArthur Dr.
John, Paulette, 27 Mill. Ave.
*Johndrow, Ruth E., 20 Miles St.
Johnson, Alice M., 19 Johnson St.
Johnson, Alma M., 34 Providence
Johnson, Blanche D., Davis Rd.
Johnson, Carolyn R., Davis Rd.
Johnson, Ellen K., 8 Mill. Ter.
*Johnson, Esther, 7 Hawthorne St.
Johnson, Florence J., 126 Wheelock Avenue
Johnson, Gladys L., 22 Highland Avenue
Johnson, Helen G., 8 Hawthorne
Johnson, Judith, 287 Riverlin St.
Johnson, Magnhild, 63 Hawthorne
Johnson, Margaret Russell, 6 Canal Street
Johnson, Marie R., 11 Hawthorne
Johnson, Mary M., 17 Forrest Dr.
*Johnson, Mildred, 4 Lincoln Ave.
Johnson, Pamela A., 15 Jackie Dr.
Johnson, Ruth H., 34 Miles St.
*Johnson, Sandra O., 14 Horne St.
*Johnston, Janet F., McCracken Rd
Joinville, Elizabeth I., 19 Rindge

Street
Jolin, Pearl V., 9 Waters St.
Jolly, Marie P., 10 Beach St.
Joly, Clara M., 170 Main St.
Jones, Catherine A., 138 Main S.
Jones, Elizabeth J., 12 Hayward Lane
Jones, Eva A., 51 W. Main St.
*Jones, Joan F., 13 Capt. Peter
Jones, Marilyn M., 8 Forrest Dr. Simpson Rd.
*Jordan, Anna G., Greenwood St.
Jordan, Bernice L., 21 Burbank S.
Jordan, Ruth E., 19 Maple St.
Joyal, Sister Madeline, 21 Grove Street
*Juaire, Rose, 10 Ackerman Rd.
Juneau, Helen M., 352 Main St.
Jurgelonis, Helen A., 4 Ackworth

Kacevich, Phyllis P., 5 Mill. Ter.
Kainu, Lempi A., 386 Greenwood
Kallstrom, Edna K., 90 Park Hill
Kallstrom, Eloise A., 252 Main S.
Karlson, Claire T., 22 Alpine St.
Karsok, Aldona R., 86 Sycamore Street
Kasala, Dorothy T., 273 Mill. Ave.
Kasavich, Ann K., 4 Dorothy L.
Kasavich, Marilyn B., 30 Shore Terrace
Kaseta, Phyllis E., 116 W. Main
*Kasper, Margaret J., 332 Main St.
Kasputis, Grace E., 24 Wilson Rd
Kasputis, Margaret M., 22 Wilson
*Kasputis, Mary A., 103 Grafton S.
Kauffman, Jane F., 31 Grafton R.
Kawolis, Leia R., 123 So. Main St.
Kaye, Lois R., Sutton Rd.
Keefe, Marion E., 1540 Grafton R.
*Keith, Louise A., 138 Park Hill A.
Kelley, Margaret J., 6 Wildwood
Kelliher, Marion R., 11 Waters S.
Kelly, Barbara M., 16 Elm Ct.
*Kelmeyer, Mary, Gover Rd.
Kelosis, Jean C., 18 Chunis Ave.
Kenary, Agnes E., 15 Waters St.
Kenary, Bernice R., 6 Budreau A.
Kenary, Karen A., 14A Grove St.
*Kendall, Carolyn M., 19 Wildwood
Kendall, Dorothy M., Wildwood R.
Kendrick, Ivy V., 23 Hamilton St.
Kennedy, Dorothy D., Greenwood
Kent, Joyce M., 160 Mill. Ave.
Kent, Peggy Duffy, 160 Mill. Ave.
*Kerner, Katherine, Pineland Ave.
Kerr, Elena, 62 Maple St.
Kerr, Myrtice A., 68 W. Main St.
Kerswell, Doris C., 53 Dorothy R.
*Keyes, Carmella, 15 Curve St.
Kiernan, Marie, 14 School St.
Kiesiner, Helen G., 259 Mill. Ave.
Kilmer, Achsah M., 31 Beach St.
Kilmer, Grace L., 120 Mill. Ave.
Kilmer, Phebe S., 16 Elm Court
*Kilmer, Philomena, 16 Elm Court
King, Alma I., 140 W. Main St.
King, Simonne M., 102 Main St.
Kinniery, Anna A., 26 Providence
*Kinniery, Helen Marie, 9 Canal S.
Kinniery, Margaret, 9 Canal St.
Kirkpatrick, Sharon H., 16 Leslie Lane
Kleiza, Geraldine C., 10 Upton S.
Klosek, Eleanor G., 25 Riverlin S.
Knapik, Beatrice M., 21 Miles St.
Knight, Marjorie K., 31 W. Main
Knipe, Esther M., 49 Oak Pond A.
*Knipe, Helena, 49 Oak Pond Ave.
Knorring, Esther M., 19 Hilltop
Knowlton, Mary M., 17 Ellenwood
Koehler, Cecile, 7 Riverlin Pkwy.
Koehler, Ethel E., Auburn Rd.
Koehler, Ethel V., Carleton Rd.
*Koliss, France M., Carousel Dr.
Kollios, Lucille A., 5 Linda St.
Kolofsky, Thelma B., So. Oxford
Konisky, Janet E., 390 Greenwood
Konisky, Lorraine M., 366 Greenwood St.
Konisky, Viola M., 368 Greenwood St.
Konkol, Edith L., W. Main St.
*Korch, Norma S., Railroad Ave.
Kosiba, Marie E., 28 Sutton Rd.
Kosky, Sophie, Auburn Rd.
Kotasek, Anna, 10 Howe Lane
Kotel, Helen I., 16 Ackerman Rd.
Kotel, Kathleen D., 21 Ackerman
Kotel, Marjorie D., 21 Ackerman
Kotilainen, Irma I., 15 Alpine St.
*Kovitch, Dorilda, 12 Atwood Avt.
Kowalski, Gertrude, 15 Rogers St.
Koziara, Josephine S., Rhodes St.
Koziara, Rita, 1 Bellville Lane
Krasinskas, Veronica B., 22 Providence St.
*Kriff, Ethel, 35 Epping St.
*Kroll, Hedwig, 9 Howe Lane
Kronberg, Ina D. E., 10 Rogers S.
*Kruba, Constance, 125 Wheelock Avenue
Kruger. Gloria A., 6 Cherry St.
Krula, Annette F., 59 So. Main
*Krula, Karen J., 31 Grove St.
Krumsiek, Antoinette M., 208 Wheelock Ave.
Krumsiek, Carol M., Carleton Rd.

Kuczka, Dorothy, 6 Warren St.
Kulig, Dorothy L., Stone Rd.
Kulig, Helen J., W. Main St.
Kunzinger, Eliza L., 12 Hamilton
Kunzinger, Loretta M., 12 Hamilton St.
Kunzinger, Margaret M., 12 Hamilton St.
Kunzinger, Mildred, 12 Hamilton
Kupcinskas, Dorothy L., 5 Sullivan Place
Kupcinskas, Ruth M., 139 Mill. A.
*Kupstas, Frances, 22 Raymond S.
Kupstas, Patricia A., 11 Grafton Street
Kupstas, Hazel A., 221 Riverlin S.
*Kusy, Mildred L., 400 Greenwood

LaBarre, Loretta, 8 Farnsworth Court
LaBelle, Rosanna M., 121 Park Hill Ave.
*LaBonne, Catherine, Greenwood
*Labossier, Carol Ann, 11 Ellenwood Rd.
LaBreck, Barbara L., 107 Elm St.
LaBreck, Catherine, 26 Sycamore Street
LaBreck, Flora, 15 West St.
LaBreck, Margaret, 5 Burbank S.
LaBreck, Mildred L., W. Main St.
Lachance, Kay M., 134 W Main
Lachapelle, Bernice E., Old Com.
Lachapelle, Flossie, 15 Riverlin S.
Lachapelle, June, 120 So. Main
Laconto, June M., 12 Chunis A.
LaConto, Mary Jane, 12 Chunis A
Lacour, Bernette J., 308 Main St.
Lacouture, Doris M., Carleton Rd.
Lacouture, Florence, 30 Grove St.
Lacouture, Josephine R., 4 Sutton Road
Lacouture, Virginia M., 1 Budreau Avenue
LaCoy, Jacqueline, McCracken R.
LaCoy, Shirley E., 306 Main St.
Lacrosse, Marion K., 1 Grafton Rd
LaCrosse, Blanche M., 122 Elm St.
LaCrosse, Helen R., 43 Martin St.
Ladouceur, Germaine, 20 Miles S.
Lafayette, Ruth C., 3 Jackson L.
LaFlash, Barbara F., 1 So. West Cutoff
*Laflash, Grace, 34R Main St.
Laflash, Lillian M., 34R Main St.
LaFleur, Alphonsine, 20 Riverlin Parkway
LaForte, Lorraine M., 8 Glenn A.
Lague, Minnie Belle, 40 Elm St.
*Lague, Patricia, 40 Elm St.
Lagerholm, Lena E., 43 Burbank
Lagerholm, Ruth H., 7 Lakewood
Lagerholm Shirley, 35 Burbank
Laime, Albertha L., 16 Cherry St.
Laino, Irene, 11 Durham Road
Lajoie, Lucille R., 48 W. Main St.
Lajoie, Marjorie A., 7 Brightside
Lajoie, Mary E., 21 Waters St.
Lajoie, Mary L., 248 Main St.
Lajoie, Virginia M., 21 Waters S.
Lakama, Carole A., 3 Glover Rd.
Lakama, Mabel P., 3 Glover Rd.
Lalaonde, Rose, 5 Warren St.
Lambert, Alice F., 70 Grafton St.
Lambert, Eva, 17 Miles St.
Lambert, Pauline M., 17 Miles St.
Lamontagne, JoAnne T., Carousel Drive
LaMontagne, Lucille H., 3 Sullivan Place
Lamoureaux, Josephine E., Cristo Lane
Lamoureaux, Irene, Mill. Ave.
Lamoureaux, Lucille, 30 River St.
*Lamson, Julianna, 316 Main St.
*Lamusta, Patricia, Knollwood Cir
Landry, Antoinette H., 1 Glenn A.
Landry, Glenora M., 29 Beach St.
Landry, Jeannie M., 116 Linda Avenue
Landry, Marjorie M., 88 Elm St.
Landry, Norma J., 50 Railroad A.
Landry, Rita, 297 Millbury Ave.
Lange, M. Jessie, 18 Sutton Rd.
Lange, Madeline A., 11 Mem. Dr.
Lange, Marie, 65 Elm St.
Lange, Yvonne, 135 Elm St.
*Langevin, Carol A., 135 Park Hill
*Langone, Frances M., 2 Pearl St.
Langone, Rita B., 18 Middleton S.
Langway, Agnes H., 80 McCracken Rd.
Lannon, Dorothy V., 358½ Greenwood St.
*Lanova, June, 26 Oak Pond Ave.
*Lapan, Alice, 362 Greenwood St.
LaPlante, Gladys, W. Main St.
Laplante, Marie A., 24 Miles St.
LaPlante, Shirley E., 233 Mill. A.
*Laperriere Clara 29 Main St.
Laperriere, Emma, 66 Mill. Ave.
Lapierre, Janice M., 226 Mill. A.
Laperriere, Joan T., Railroad A.
Lapierre, Patricia A., 20 Riverlin Parkway
*Largesse, Hazel L., 203 Wheelock
*Larosee, Marie, 9 Church St.
Larosee, Mary R., 111 Sycamore

Larson, Bertha I., 1501 Grafton R.
Larson, Emma, 3 Park Hill Ave.
Larson, Frances T., 30A Woodland Street
Larson, Lillian R., 105 Sycamore Street
LaRue, Lorraine T., 17 Grafton S.
Latraverse, Alma, 257 Mill. Ave.
*Latraverse, Rita M., 7 Bellville Rd
Latti, Lydia M., 100a Park Hill A.
*Latti, Margaret, 100A Park Hill
Laucis, Rita F., 354 Greenwood S.
Laurie, Florence E., 3 Wheelock
Lauzon, Harriet, 14 Rice Rd.
*Lavallee, Barbara A., 11 Grafton Street
Lavallee, Dora, 47a Maple St.
Lavallee, Janice, 19 Main St.
*Lavallee, Janice, 4 Victoria Ter.
LaVallee, Josephine C., 2 Pearl St.
*Lavallee, Linda D., 58 West Main
*Lavallee, Loretta, 49 Howe Ave.
Lavallee, Margaret J., 4 Victoria Terrace
*Lavalle, Maureen A., 8 William S.
Lavallee, Oliva M., 6 Thomas Hill
Lavalley, Irene E., 103 Main St.
Lavich, Ann M., Border Ave.
*Lavigne, Annette, 5 Pineland A.
Lavin, Jeanette, Border Ave.
LaVergne, Nolia, 82 So. Main St.
Lavoie, Gabrielle, 14 Curve St.
Lavoie, Marie R., Tainter Hill Rd.
*Lavoie, Priscilla A., 17 Canal St.
Lawson, Rita L., 136 Riverlin St.
*Laythe, Helen R., 8 Leslie Lane
Lazaro, Charlotte I., 65 Beach St.
*Lazaro, Yvonne S., 1473 Grafton Road
Leach, Katherine C., 1484 Grafton Road
Leake, Beulah A., 185 Wheelock
Leary, Agnes G., Worc.-Prov. P.
Leary, Louise, 21 Worc.-Prov. P.
Leary, Mary, 15 Waters St.
Leary, Nellie G., 15 Waters St.
Leary, Rose M., 30 Upton St.
*Leavens, Carolyn J., 277 Riverlin Street
Lebeau, Patricia E., 255 Riverlin Street
Lebel, Anna E., 127 Mill. Ave.
LeBel, Emma, 38 Waters St.
Lebel, Gertrude H., 196 Mill. Ave.
LeBel, Gloria, 23 Linda Ave.
Lebel, Helen A., 3 Lakewood Ave.
Lebel, Hilda, 5 Grafton St.
Lebel, Irene, 51 Howe Lane
LeBel, Joyce, 9 Johnson St.
Lebel, Leona A., 112 Wheelock A.
*Lebel, Rita M., 132 Millbury Ave.
LeBlanc, Celina. 118 Main St.
Leblanc, Mary, Herrick Lane
LeBlond, Elva, 1480 Grafton Rd.
LeBlond, Shirley R., 49 Miles St.
LeBoeuf, Evelyn, 8 Farnsworth
LeBoeuf, Julia M., 68 Canal St.
LeClair, Muriel E., 117 Riverlin S.
Leclair, Rosella, 153 Main St.
Leclair, Annie, 50 Elm St.
LeClaire, Nancy, 177 Wheelock Avenue
LeClaire, Shirley, 9 Wilson Rd.
LeClair, Gladys, 33 Grove St.
Leclaire, Helen F., Beach St.
LeClaire, Lillian R., 4 Orchard St.
*LeClaire, Margaret, 39 Howe A.
LeClaire, Sylvia C., 24 Canal St.
LeDoux, Kathleen, 31 Sutton Rd.
Lee, Bertha T., 10 Rhodes St.
Legassey, June C., 28 Mill. Ave.
Lemanski, Jean E., 41 Beach St.
Lemanski, Jessie E., 41 Beach St.
LeMay, Cecile M. M., 23 Riverlin Street
Lemay, Clarice M., 39 Prospect St.
LeMay, Martha A., 20 Maple L.
*LeMay, Nancy, 27 Riverlin St.
LeMay, Phyllis, 1 Capt. Peter Simpson Road
Lemieux, Frances, 227 Mill. Ave.
Lemieux, Lorraine M., 79 So. Main
Lemieux, Mildred E., 2 Rice Rd.
*Lemieux, Rita L., Davis Rd.
Lemmon, Jerry Anne, 11 Forrest Drive
Lemoine, Bernardine A., 8 Sullivan Place
Lemoine, Marie Helen, 40 Waters Street
Leonard, June Ann, 38 Woodland Street
Lenston, Alice F., 286 Mill. Ave.
*Lestha, Barbara M., 53 Martin St.
Lester, May J., 305 Mill. Ave.
Letendre, Albina G., 202 Mill. A.
*Letourneau, Gail, 11 Johnson St.
*Letourneau, Joyce R., 11 Johnson
*Letourneau, Ruth E., 11 Johnson
*Leveille, Patricia C., 100 W. Main
Levitre, Emma R., 68 Mill. Ave.
Lewandowski, Anna, 5 Howe L.
Lewandowski, Hedwig M., 1525 Grafton Road
Liberty, Dorothy J., 16 Shirley A.
Liberty, Estrid A., 150 Main St.
Lind, Belva M., 7 Maple St.
Lindberg, Evelyn K., 2 Highland

Avenue
Lindberg, Janice E., 2 Highland Avenue
Lindblad, Ruth C., 11 Hilltop Dr.
Linder, Catherine A., Singletary Road
Lindley, Lois M. B., 30 Burbank
Lindsay, Margaret, 97 Main St.
Lindsay, Marguerite C., 23 Waters
Lindsay Rosilda R., 23 Waters St.
Lindstrom, Barbara P., 7 Carleton
Lindstrom, Ruth A., 12 Shirley A.
Lisk, Anna, 82 W. Main St.
Listavich, Anna Frances, 283 Millbury Ave.
Little, Isabelle M., 11 Grove St.
Little, Judy A., Carlstrom Rd.
*Little, Rose, 2 Pearl St.
Lizotte, Alice C., 57 Elm St.
Lizotte, Annie, 29 Main St.
Lizotte, Eugenie M., 193 Main St.
Lizotte, Helen M., 22 Wildwood R.
*Lizotte, Pearl M., Tainter Hill
Lizotte, Rhea H., 6 Miles St.
*Loader, Marie C., 4 Montgomery Drive
*Loconto, Carol P., Braney Rd.
*Logan, Evelyn, 2 Budreau Ave.
Loiselle, Agnes M., 48 W. Main S.
Loiselle, Florence A., 48 W. Main
Lola, Leona J., 1 Ford Rd.
Lola, Leona M., Ford Rd.
*Lola, Mary, 8 Pineland Ave.
*Lomartire, Marcia, Oak Pond A.
Lonergan, Gertrude T., 15 Coral Street
Longbook, Alice F., 6 Shore Ter.
*Looms, Bette-Ann, Mill Street
Looms, Ruth J., Mill St.
Lopes, Ethel M., 9 Benton St.
Lopeonen, Miriam H., 388 Greenwood St.
Lopriore, Anne, 3 Leone Ave.
Louzon, Evelyn B., 36 Oak Pond Avenue
Louzonis, Helen A., 192 Mill. Ave.
Love, Priscilla M., 115 Wheelock
Lowe, Marjorie K., 15 Gould St.
Lowe, Virginia L., 17 Park Hill A.
Lowell, Eileen, 1 Kenwar Dr.
Lowes, Ruth C., 38 W. Main St.
Lucas, Annetta V., 29 Maple St.
Lucas, Barbara H., 24 Prospect S.
Lucas, Dora, 24 Prospect St.
Lucas, Joan A., 10 Canal St.
Lucas, Vivian E., 210 Mill. Ave.
Lucey, Eileen R., 8 Pineland A.
Lucier, Alice R., 20 Manor Rd.
Ludvigson, Helen C., 4 Sycamore Circle
Luff, Janet Irene, 74A MacArthur Drive
*Luikey, Carol A., Westview Ave.
*Luikey, Frances, 281 Mill. Ave.
Lukas, Irene M., Broadmeadow A.
Lukazek, Mary M., 14 Burbank S.
Lund, Jeanette, 19 Rindge St.
Lundgren, Ruth F., 16 Beach St.
Luthman, Isabelle P., 18 Highland Avenue
Luthman, Joan, 16 Grafton St.
Lynch, Angelina R., 147 Main St.
Lynch, Helen, 2 Pearl St.
Lynn, Axie, 99 Riverlin St.
Lynn, Marion E., 393A Greenwood St.
Lyons, Isabella, 98 Main St.

Mabey, Joanne I., 1527 Grafton Road
Maccine, Louise, 2 Memorial Dr.
Macduff, Iola F., 38 Main St.
Maciak, Jean E., 17 Shirley Ave.
*Macjewski, Eleanor L., 20 Waters Street
*Macklin, Joan, Craigwood Drive
MacLean, Eve J., 15 Leslie Lane
*Madsen, Carol J., 111 Park Hill A.
Madsen, Sylvia F., 111 Park Hill
Magdziasz, Catherine, 10 Oak Pond Ave.
Magerowski, Theresa E., 11 Shirley Ave.
*Magnusson, Ora, 152 Park Hill A.
Magill, Lucille M., 6 Sutton Rd.
Magnuson, Evelyn L., Carleton R.
Maguire, Antoinette J., 5 Barbara
Maguire, Emma, 2 Pearl St.
*Maguire, Susan J., 5 Barbara St.
Mahan, Emily K., 32 Mill. Ave.
Mahan, Exilda A., 22 Canal St.
*Mahan, Kathleen Ann, 32 Mill. Avenue
Mahoney, Anna, 138 W. Main St.
Mahoney, Anna M., 14 Ackerman
Mahoney, Audrey M., 13 Leslie L.
Mahoney, Josephine M., 10 Washington St.
Mahoney, Mary, 138 W. Main St.
Maillet, Theresa B., 5 Thomas Hill Road
*Malboeuf, Marie, 130 Wheelock A.
Malky, Claire M., 6 William St.
Malo, Eva M., 2 Howe Ave.
Maloney, Claire E., 12 Mayfair L.
Maloney, Elizabeth M., 78 Main S.
Maloney, Elva, 130 Mill. Ave.
Maloney, Mary A., 9 Hilltop Dr.

Mangano, Nellie R., Braney Rd.
*Mann, Alma P., 350 Greenwood S.
*Mann, Helena M., 350 Greenwood
Manners, Nancy, 24 Upton St.
Manning, Anna, Auburn Rd.
Mannix, Brenda E., 23 Maple St.
Mannix, Ella, 23 Maple St.
Mannix, Mary R., 32 Providence
Mannix, Ruth M., 32 Providence
Manoogian, Mary R., 44 Johnson
Mantha, Helen, 3 Alstead Path
Marcell, Irene, Hamilton St.
Marcell, Marion A., 1 Curve St.
*Marchand, Alloise, 102 So. Main
*Marchand, Catherine, 100 So. Main St.
Maranda, Excina, 2 Pearl St.
Maranda, Joyce, 6 Grove St.
*Maranda, Rose, 21 Sycamore St.
Marble, Ruth V., Elmwood St.
Marlborough, Anne A., 321 Mill. Avenue
Marcell, Irene M., 10 Hamilton St.
Marier, Alice M., 27 Beach St.
Markey, Amelia L., 22 Marion A.
Markey, Joan E., 8 Hilltop Dr.
Markey, Maria M., 210 Wheelock
*Markey, Mary E., 11 Phillip Dr.
Markunas, Ethel, 21 Rindge St.
Marlowe, Gloria, 21 Wheelock A.
Marquis, Margaret E., 29 Upton
Marquis, Sophie V., 29 Upton St.
Mars, Theresa J., 18 Croyden St.
*Martel, Louise, 130 Wheelock Ave.
Martenson, Lillian V., 43 Johnson
Martin, Emma T., 10 Atwood A.
*Martin, Johanna, 69 MacArthur D.
*Martinelli, Lucille, 14 Mill. Ave.
*Martinelli, Theresa, 8 Coral St.
Martinez, Alice G., 5 Mayfair Dr.
Mason, Philomena, 18 Sycamore S.
Mastrapasqua, Barbara L., 316 Main St.
Masters, Constance, 10 Curve St.
Masse, Irene C., 25 Epping St.
*Masse, Priscilla A., 4 Cristo Lane
Mathieu, Delia S., 16 Grafton St.
Mathieu, Rena, 9 Lakewood Ave.
Matthews, Gertrude H., 1 Granite Street
*Matthews, Mary, 29 Main St.
Mathurin, Bernadette, 36 Park Hill Ave.
Matson, Alice, 25 Riverlin St.
Matson, Claire E., 13 Prospect St.
Matson, Edla, 7 Highland St.
Matson, Jean M., 22 Prospect St.
Matta, Femmy E. E., 123 Park Hill Ave.
Matthews, Margaret A., 79 W. Main Street
*Matton, Nancy, 9 Atwood Ave.
*Matuzek, Ann, 2 Beach St.
May, Anna G., 43 Sycamore St.
May, Blanche V., 58 West Main St.
May, Grace B., 43 Sycamore St.
May, Lorraine A., 63 Sycamore S.
Mayers, Florence H., 450 Greenwood St.
Maynard, Bertha, 156 Mill. Ave.
Maynard, Dorothy E., West Main Street
Maynard, Irene C., 10 Rindge St.
Maynard, Kathleen J., 248 Riverlin Street
Maynard, Margaret F. 46 Miles
Maynard, Rita M., 156 Mill. Ave.
Maynes, Dorothy E., 17 Oakes St.
Mayo, Yvonne E., 291 Mill. Ave.
*Mayotte, Maxine, 20 Shore Ter.
Mazzone, Dolores A., 18 Howe L.
Mazzone, Dolores A., 18 Howe Ln.
Mazzeo, Ida, 104 Main St.
McArdle, Donna J., 44 Grove St.
McArdle, Barbara A., 53 MacArthur Drive
McArdle, Marjorie, 29 Beach St.
McCann, Julia V., 29 High St.
McCarthy, Patricia, 38 Providence
McClintock, Florence E., 272 Mill. Avenue
McClusky, Josephine F., 284 Mill. Avenue
McCrohon, Madeline A., 16 Mill. Avenue
*McCrohen, Patricia, 8 Scott St.
McCullen, Patricia, 56 Dorothy R.
*McCutcheon, Elizabeth, 30 Grove Street
McDermott, Carole R., 149 Wheelock Ave.
McDermott, Clara E., 150 Wheelock Ave.
McDonald, Pearl M., Oak Pond A.
McDonough, Patricia, 50 Miles S.
*McElreath, Margaret M., 4 Jackie Drive
McFarland, Hope, 16 Canal St.
McGee, Elizabeth L., 113 Wheelock
McGee, Judy, 113 Wheelock Ave.
*McGee, Leah, 16 Riverlin St.
McGee, Louise M., 113 Wheelock
McGee, Mary E., 12 Elm St.
McGee, Rose, 4 Elm St.
McGovern, Agnes, 166 W. Main S.
*McGovern, Phyllis E., 165 Main S.
McGrath, Ethel T., McGrath Rd.
McGrath, Florence F., W. Main

McGrath, Marion M., 88 Miles St.
McGrath, Marjorie M., 1469 Grafton Road
McGrath, Mary M., 90 Sycamore Street
*McGurk, Dorothea, 197 Mill. Ave.
McInerney, Dorothy M., 18 Shirley Ave.
McIntyre, Claudia, 28 Canal St.
McKay, Anne M., West Main St.
McKay, Loretta I., 20 Forrest Dr.
McKenney, Lorraine, 14 Lake St.
McKenney, Shirley A., 3 Canal Ct.
McKeon, Jeanie J., Stowe Rd.
*McKeown, Gail T., 35 Burbank S.
McKeown, Irene E., 35 Burbank
McLaughlin, Louise, 7 Curve St.
McLaughlin, Maureen B., 17 Rice Road
McLaughlin, Myra E., 30 Elmwood Street
McLaughlin, Rosalind M., 127 MacArthur Dr.
McMahon, Bertha T., 5 Leone A.
McMahon, Margaret M., 8 Ackerman Rd.
McMahon, Mary B., 38 Main St.
McMahon, Mary A., 215 Main St.
McMenemy, Beverly A., 8 Mem. D.
McNamara, Margaret A., 2 Kenwar Dr.
McNamara, Rosanna, 204 W. Main
McSheehy, Rose C., 134 Park Hill
Meacham, Cecile H., West Main S.
Meacham, Elizabeth M., 228 Main
Mead, Carol J., 117 Mill. Ave.
Meehan, Edith, 19 Lake St.
Meehan, Joan D., Birch St.
Medici, Helen D., 16 Wheelock A.
*Mekelski, Sadie, 3 William St.
*Mellen, June A., 134 Wheelock A.
*Mello, Dorothy J., 15 Forrest Dr.
Melanson, Alice E., 3 Washington
Merrill, Nina L., 2 Pearl St.
*Merton, Patricia, 12 Wilson Rd.
*Meservey, Sylvia, 6 Woodrow
*Messier, Maureen, 34 Sullivan Pl.
Messier, Olivica, 7 Elm St.
*Methot, Camille, 25 Shirley Ave.
Methot, Florence J., 25 Shirley A.
*Methot, Michelle, 25 Shirley Ave.
Meyer, Florence E., 38 Elmwood Street
Meyer, Louisa A., 38 Elmwood St.
*Michelson, Donna R., 354 Greenwood St.
*MicKunas, Rose, 2 Martin St.
Mickelson, Clara E., Auburn Rd.
*Mickelson, Mildred, Auburn Rd.
*Migneault, Dora, 266 W. Main St.
Miklusis, Nellie M., 356 Greenwood St.
*Miklusis, Margaret, 356 Greenwood St.
*Mikulski, Ruth J., 3 Elmwood St.
Miles, Jean H., Martin St.
Millette, Aurore V., 76 Mill. Ave.
Millette, Dorothy, 261 Riverlin St.
Millette, Gloria T., 28 Grove St.
Millette, Jeannette M., 72 Mill. A.
*Millette, Patricia, 26 So. Main St.
Miller, Doris I., Knollwood Cir.
Miller, Dorothy A., Broadmeadow
*Miller, Hattie, Herricks Lane
Miller, Helen R., Herricks Lane
Miller, Louise E., 6 Shirley Ave.
*Miller, M. Claire, 19 Maple St.
Miller, Mary R., Knollwood Cir.
Miller, Ruth E., Mildred Ave.
Miller, Patricia R., 6 Woodrow Rd.
Millikin, Louisa, 42 So. Main St.
*Milot, Clara, 21 Grove St.
*Milot, Marie Blanche, 21 Grove S.
Mingola, Martha, 33 Burbank St.
Mingola, Martha, 4 Railroad Ct.
*Minney, Carol Ann, Atwood Ave.
Minney, Dorothy I., 8 Elm Ct.
Mitchell, Anne F., 27 Marion A.
Mitchell, Exilda, Mitchell Rd.
Mitchell, Exilda, Mitchell Rd.
Mitchell, Julianne, 176 Wheelock Avenue
Mitchell, Margaret, 82 Sycamore Street
Mitchell, Virginia A., 3 Upton St.
Mitchell, Yvette R., 3 Hayward L.
Mitchell, Yvonne, 35 Maple St.
Moe, Signe, 30 W. Main St.
Modig, Estelle I., 7 Marion Ave.
Modig, Joan L., 5 Abbott Pl.
Modig, Judith, 162 Wheelock Ave.
Modig, Mabel V., 4 Marion Ave.
*Moge, Irene A., 23 Upton St.
Mogren, Audrey May, 8 Gould St.
Molleur, Dorothea, 10 Grove St.
Molloy, Ruth, 10 Elm St.
Molt, Nora, 4 Hamilton St.
*Monahan, Ann, 229 Mill. Ave.
Monahan, Dorothy E., 44 W. Main
Monahan, Dorothy V., W. Main
Monahan Marion G., 9 Hilltop D.
Mondor, Beatrice, 14 Hayward L.
Mongeau, Laura J., 9a Grove St.
Mongeon, Florence, 97 Mill. Ave.
Mongeon, Norma J., 97 Mill. Ave.
Mongilio, Mary, 2 Dewey Ave.
*Monigle, Charlotte L., 364 Greenwood St.

Monigle, Helen E., 364 Greenwood
*Monson, Ruth, 132 Providence St.
Montague, Marjorie H., 35 Main
Montaquilla Antoinette, 6 Dewey Avenue
Montigny, Barbara A., 33 Maple
Montigny, Pauline A., 7 Highland Avenue
Mooney, Mary A., 14 Pearl St.
Mooney, Maureen M., 12 Pearl St.
*Moore, Barbara, 62 So. Main St.
*Moore, Barbara E., 62 So. Main St.
Moore, Doris V., 20 Rice Rd.
Moore, Florence, 18 Grove St.
*Moore, Irene R., 20 Sullivan Pl.
Moore, Jean R., 14 Sycamore St.
Moore, Jeanette R., 31 Elm St.
Moore, Lillian L., 1464 Grafton R.
Moore, Mabel, 27 Grafton St.
Moore, Shirley, 27 Grafton St.
*Moorey, Gertrude J., 52 Maple St.
Moorey, Mary L., 93 Mill. Ave.
Moorey, Rita M., 62 Maple St.
Mooskian, Norenne, 11 Pearl St.
*Moran, Sally J., 8 Jackie Dr.
*Moravecz, Beverly J., 1 Braney R.
Morello, Elsie, Worc.-Prov. Pike
*Morello, Geraldine, 11 Howe Lane
*Morello, Linda, 7 Jackson Lane
Morello, Mildred C., 7 Jackson L.
*Morelly, Beatrice, 34 Maple St.
*Morin, Claire, 162 Mill. Ave.
Morin, Dorothy E., 168 W. Main
Morin, Dorothy M., 126 W. Main
*Morin, Edith, 1 Canal Ct.
Morin, Eileen L., 55 Sycamore St.
Morin, Exilda E., 137 Grafton St.
*Morin, Gertrude, 19 Manor Rd.
*Morin, Janet M., 84 Grafton St.
Morin, Kathleen, 41 Howe Ave.
Morin, Mabel I., 92 Main St.
Morin, Matilda, 84 Grafton St.
Morin, Pauline L., 40 Elm St.
Morin Signe, 21 Manor Rd.
*Morin, Theresa G., 98 Grafton St.
Morin, Wanda M., 90 Grafton St.
Morin, Winnifred, 31 MacArthur
Moroney, Marguerite M., 16 Hayward Lane
Morrell, Catherine A., Riverlin P.
Morris, Doris M., 42 Riverlin St.
*Morris, Eleanor, 45 Epping St.
Morris, Gloria I., 25 Sycamore St.
Morris, Irene H., Knollwood Cir.
Morris Mary, 192 Millbury Ave.
Morrissette, Constance C., 67 W. Main St.
Morrissette, Marie D., Carleton Road
Morrison, Leatrice C., W. Main S.
Morrow, Lillian F., 16 Manor Rd.
Moss, Carol Ann, 33 Elmwood St.
*Mossa, Beverley, 13 William St.
Mossa, Lucinda A., 7 Rindge St.
*Mosczynski, Kathleen, 8 Main St.
Moynihan, Myrtle R., 1 Mason R.
Mulhern, Severine J., 10 Waters
*Mullen, Aune M., 3 Thomas Hill R.
Mullikin, Augusta H., Stowe Rd.
Murin, Alfreda J., 44 Martin St.
Murphy, Aldona I., 8 Linda Ave.
Murphy, Alice M., 48 Main St.
Murphy, Ann A., 48 Main St.
*Murphy, Barbara A., Braney Rd.
Murphy, Dorothy R., 58 Maple St.
Murphy, Ivy E., 20 Rhodes St.
Murphy. Lois M., 14 Woodland S.
Murphy, Mildred I., 58 Maple St.
Murray, Anna G., 1496 Grafton Road
Murray, Bridget M., 3 Prospect S.
Murray, Doris L., McGrath Rd.
Murray, Fannie E., W. Main St.
Murray, Gladys E., W. Main St.
Murray, Harriet W., W. Main S.
Murray, Margaret B., 159 Wheelock Ave.
Murry, Antoinette M., 1482 Grafton Rd.
Myers, Georgianna, 403 Greenwood St.
*Myers, Lorraine J., 403 Greenwood Street
Myatt, Dora G., 350 Main St.

Nadeau, Dorothy E., 85 Main St.
Nadeau, Rose D., 7 Waters St.
Nadolink, Evelyn M., 47 Maple S.
*Naikelis, Kristini, 178 Wheelock
Najemy, Carole A., 25 Park Hill
*Najemy, Jean, 4 Knollwood Circle
Najemy. Marie B., 95 Park Hill Avenue
Najemy, Mary K., 25 Park Hill
Najemy, Nora, Knollwood Cir.
Najemy, Rosemarie, S. Oxford Rd.
*Naleski, Dorothy, 6 Maple Lane
*Naleski, Helen, 5 Maple Lane
*Namiotka, Jean, 7 Atwood Ave.
*Narus, Mary M., 28 Sullivan Pl.
Nash, Dorothy M., 41 Grafton St.
Nash, Rose, 2 Pearl St.
Nasuti, Lorraine I., 10 Forrest D.
Nault, Lorraine B. 76 MacArthur
Nault, Mary T., 174 Wheelock A.
Needham, Genevieve C., 8 Miles S.
*Needham, Janet M., 17 Lake St.
Neiduski, Eilleen, 35 Benton St.

Neiduski, Mary E., 35 Benton St.
Nelson, Alberta A., 187 Main St.
*Nelson, Anna L., 63 Hawthorne S.
Nelson, Beatrice M., 80 Main St.
*Nelson, Cecile, 140 Main St.
Nelson, Gladys G., 63 Hawthorne
Nelson, Hulda F., 213 Wheelock
Nelson, Mary A., 12 Riverlin P.
Nelson, Mary V., 7 Lindy St.
Nelson, Mildred L., 22 Forrest Dr
Nelson, Rose, 80 Main St.
Nelson, Stella, 9 Marion Ave.
*Nelson, Takeko, N., 369 McCracken Rd.
Neri, Lena L., 131 Main St.
Neri, Mary C., 131 Main St.
Neri, Rose B., 131 Main St.
Nettelbladt, Edith F., 88 MacArthur Dr.
Nettelbladt, Hilma, 28 Dorothy R.
Nettelbladt, Mathilda, 19 Hayward Lane
Newman, Mary C., 2 Montgomery Drive
Newton, Gladys W., 35 Main St.
Nichols, Laura E., 122 Elm St.
Nicoletti, Anne, 56 Oak Pond A.
Nickerson, Elizabeth, 8 Elm St.
Niddrie, Sandra E., 147 Wheelock Avenue
Nielson, Alma L., 177 Wheelock
*Nienajadly, Madaline M., 74 MacArthur Dr.
Nieuwenhoff, C. Maria, 4 Croyden
Nikolajeus, Ruth A., 122 Main St.
*Noel, Aneglina M., 5 Railroad Ct.
Noel, Carol A., 283 Riverlin St.
Noel, Gertrude E., 28 Linda Ave.
*Noel, Hildegarde, 3 Railroad Ct.
Noel, Ina D., 29 Lincoln Ave.
*Noel, Patricia, 26 Main St.
*Noel, Rita, 26 Main St.
Noonan, Evelyn M., 164 W. Main
Norbeck, Helen E., 36 Mem. Dr.
*Norbeck, Marcia, 111 So. Main St.
Norbeck, Virginia M., 111 So. Main St.
Nordstrom, Alice, 5 Canal St.
Norman, Anne, 144 Park Hill A.
Norman Elsie D., 142 Park Hill
Norman, Nancy L., 144 Park Hill
Norman, Margaret, 6 Horne St.
Norquist, Betty, 16 Capt. Peter Simpson Rd.
Norton, Ellen T., 82 W. Main St.
Norton, Helen M., 26 Beach St.
Norton, Lillian G., W. Main St.
Norton, Mary V., 2 Elm Ct.
Norton Melva E., 4 Gould St.
Norton, Rosemary A., 82 W. Main
Novak, Josephine P., Singletary Road
Novick, Helen M., Worc.-Prov. P.
Nowlan, Stella, 9 So. Main St.
Nowlan, Ora M., 9 So. Main St.
Nyberg, Hildur E., 1516 Grafton Road
Nyberg, Marion A., Bayberry L.
Nygren, Katherine F., 7 Barbara
Nystrom, Agnes, 3 Elmwood St.

Obara, Barbara H., 15 Hayward Lane
O'Brien, Alice G., 47 W. Main St.
O'Brien, Ann C., 45 Elmwood St.
O'Brien, Barbara M., 23 Elm St.
O'Brien, Helen E., 54 Main St.
O'Brien, Isabelle I., 180 Main St.
O'Brien, Lucinda A., 336 Main S.
O'Brien, Mabel, 346 Main St.
O'Brien, Mary R., 48 Main St.
O'Connor, Blanche A., 2 Pearl St.
O'Connor, Cecelia, 28 Grafton St.
O'Connor, Eileen, 7 Leslie Lane
O'Connor, Monica C., 152 Mill. A.
O'Connor, Rose V., 30 Grafton St.
O'Donnell, Jeanette M., 75 MacArthur Dr.
O'Gassian, Thelma, 152 Main St.
*Oger, Frances, Knollwood Cir.
O'Hara, Noramae, 100 Main St.
Ojerholm, Charlotte M., 30 Woodland St.
*Ojerholm, Forence S., W. Main St.
Ojerholm, Rosina N., 20 Howe L.
O'Keefe, Louise M., 12 Manor Rd.
O'Leary, Grace V., 18 Mill. Ave.
O'Leske, Lucy M., 108 MacArthur
Oliver, Carolyn M., 47 Park Hill
Oliver, Helen E., 27 Elmood Ave.
Oliver, Julia C., 49 Howe Ave.
O'Loughlin, Carol M., 12 Sullivan Place
O'Loughlin, Carol M., 2 Lakeview Rd.
O'Loughlin, Pauline, 1 Leone A.
Olson, Gertrude E., 85 Main St.
O'Mara, Marie J., 9 Canal St.
O'Neill, Dorothy E., 10 Elmwood Avenue
O'Neill, Gertrude, 42 Maple St.
O'Neill, Helen M., 33 Mill. Ave.
*Opacki, Carlene, 8 Upton St.
Opacki, Frances A., 8 Upton St.
Orcutt, Barbara A., 1 Lake St.
O'Rourke, Signe R., 136 Riverlin Street
O'Rourke, Ruth L., 252 Riverlin S.

Orrell, Phyllis E., 10 Mill. Ave.
*Osborn, Cecelia, 2 Draper Rd.
Osell, Elsie M., McCrarken Rd.
O'Shea, Mary F., 86 Main St.
Ostrowski, Irene B., 23 Hayward
*Ouellette, Corinne A., 28 Miles St.
Ouellette, Denise B., 28 Miles St.
Ouelette, Edna L., 8 Waters St.

Paciello, Althea P., 12 Hilltop Dr.
Padeni, Barbara A., 3 Church St.
Padeni, Jeanne P., 8 Main St.
Page, Mary Lou, 25 MacArthur Drive
Paille, Florence R., 88 Elm St.
Paille, Lovita M., 47 So. Main St.
Paille, Mildred E., 21 Dorothy Rd.
Paille, Nancy R., 88 Elm St.
*Paille, Pauline A., 128 MacArthur Drive
Paine, Florence I., West Main St.
Paine, Jessie, 18 Rhodes St.
*Paine, Ruth A., W. Main St.
Pajala, Constance S., 23 Oak St.
Pajala, Ingrid, 9 Oak St.
Pajala, Mary P., 16 Atwood Ave.
Paletta, Laura E., 122 Elm St.
Palevicius, Ann, Braney Road
Paplawsky, Jennie, 28 Rhodes St.
*Pappas, Judith M., 21 Sullivan Pl.
*Paquette, Carol, 27 Howe Ave.
Paquette, Doris M., 27 Howe A.
Paquette, Jacquelyn M., 1½ Burbank St.
Paradis, Evelyn, 21 Cherry St.
Paradise, Dorothy I., W. Main St.
Paradiso, Filamena, 113 Main St.
*Parath, Irene E., Off Rhodes St.
Parella, Annette, 21 Marion Ave.
*Parella, Theresa J., 193 Main St.
Pariseau, Barbara A., 14 Highland Ave.
Parker, Almyra, 29 Main St.
*Parker, Bevelene, 2 Westview Ave.
*Parker, Winifred, 41 Sullivan Pl.
Parmenter, Eleanor, 5 Railroad A.
Parmenter, Jennie, 5 Railroad Ct.
Parmenter, Phoebe, 5 Railroad A.
Parry, Joyce B., 10 Memorial Dr.
Parsekian, Mardel, West View Ave
Paterak, F. Cecelia, 37 Prospect
*Paul, Edith, 27 Hamilton St.
Paulauskas, Louise H., 36 Middleton St.
Pavolis, F. Joan, 140 Park Hill A.
Pawlowski, Ellen G., 16 Maplewood Rd.
*Pearson, Annie, 2 Pearl St.
Pearson, Barbara M., W. Main S.
Pearson, Esther F., W. Main St.
Pearson, Judith N., 17 Phillip Dr.
Pechie, Regina A., 159 Main St.
Pelky, Dorothy, 8 Elm St.
Pellegrini, Muriel C., Broadmeadow Ave.
Pelletier, Anna, 292 Mill. Ave.
Pelletier, Beatrice, 23 Marion A.
Pelletier, Blanche M., 78 So. Main
Pelletier, Doris C., Ramshorn Rd.
Pelletier, Doris C., Ramshorn Rd.
*Pelletier, Eleanor. 9 Cedar Ave.
*Pelletier, Ethel M., 1 Pearl St.
*Pelletier, Frances, 11 Maplewood
Pelletier, Mary, 4 Mill. Ave.
Peloquin, Adeline, 20 School St.
Peloquin, Margaret, 2 Aldrich A.
*Penny, Dolores A., 20 Marion Ave.
*Pepper, Lois A., 3 Westview Ave.
Perkins, Helen, 10 Croyden St.
Perkins, Mildred, 96 Main St.
*Perks, Louise, 24 Woodland St.
Perks, Mary C., 99 Mill. Aye.
Perron, Bernadette R., 9 Rogers
Perron, Doris M., 6 Victoria Ter.
*Perron, Helen, Knollwood Circle
Perron, Jane, 70 Oak Pond Ave.
Perry, Annie, 118 Main St.
*Perry, Carol A., 113 Grafton St.
Perry, Georgianna F., 171 Mill. A.
Perry, Joy A., 171 Mill. Ave.
*Perry, Marguerite, 7 Dorothy Rd.
Perry, Marion, 6 Grove St.
Perry, Mildred S., 11 Burbank St.
Perry, Paula A., 51 W. Main St.
Perry, Winifred T., 8 Waters Ct.
*Pescheta, Angela M., 121 Main St.
Pescheta, Carolina A., 121 Main
Pescheta, Margaret L., 18 Atwood
*Peters, Ceceiia, 29 Main St.
*Peters, Joan H., 6 Abbott Pl.
Peterson, Elaine F., 59 Sycamore Street
*Peterson, Marietta, 32 Hayward L
Petka, Beverly A., 33 Lincoln Ave. Extension
Petrie, Martha, West Main St.
Piatczyc, Sandra, 9 Mayfair Lane
*Picard, Eileen, 29 Mill. Ave.
Pichierri, Elizabeth A., 95 Mill. A.
Picking, Thyra E., 5 Lindy St.
Picking, Virginia H., 8 Lindy St.
*Pickett, Emmaline S., 1 Wilson R.
Pickett, Melva E., 45 Howe Ave.
Pickett, Ruth I., 46 Main St.
Piel, Florence T., 288 Mill. Ave.
Pierce, Alice M., 34 Hayward L.
*Pierce, Amanda M., 266 Main St.
Pierce Anne R., 60a Maple St.

Pierce, Carol Ann, 122 Main St.
*Pierce, Ethel M., 8 Lincoln Ave.
Pierce, Gertrude R., 107 Elm St.
Pierce, Helen L., 6 Sullivan Pl.
*Pierce, Irene, 13 Jackie Dr.
Pierce, Julie A., 36 High St.
Pierce, Shirley Ann, 107 Elm St.
Pierce, Sylvia, 5 Rhodes St.
Pilet, Florence J., 10 Katherine S.
Piscitelli, Filamena, 32 Croyden S.
Phaneuf, Victoria, 37 W. Main St.
Phelps, Marion C., 11 Beach St.
Philbrook, Virginia E., 16 Raymond St.
*Phillip, Mary, 17 Mildred Ave.
Phillips, Norma A., 43 Prospect
Place, Joan E., 20 Waters St.
Plante, Evelyn N., 8 Waters St.
Plante, Mary E., 46 Maple St.
Platt, Carla E., 5 Lakeview Ave.
Platts, Dorothy L., 9 Brightside
Platts, Florence, 42 Maple St.
Platts, Muriel J., 9 Brightside
Platts, Rosabelle M., 36 Lin. Ave. Extension
*Platts, Shirley M., 13 Pineland A.
Plaud, Mary 270 Mill. Ave.
*Plaud, Rosemary, 270 Mill. Ave.
Ploch, Dorothy K., Stowe Rd.
*Plotczyk, Wanda V., 31 Alpine St.
Pogorzelski, Sophie, 10 Barbara S
Poirier, Helen D., Singletary Rd.
Poirier, Joyce A., So. Oxford Rd
Poisant, Louise B., 12 Middleton
Pojani, Ellen Irene, 12 Prospect
Pokraka, Bernice R., 110 W. Main
*Polinski, Virginia, 202 Wheelock Avenue
Pomerlease Bernice 173 Millbury Ave.
Pope, Laura B.. Grafton St.
*Poplis, Claudia, 23 Leslie Lane
Posteuro, Cecile, 15 Captain Peter Simpson Road
Pottie, Aurore M., 92 Main St.
*Potvin, Claudette M. L., 7 Pineland Ave.
Potvin, Jacqueline E., 7 Pineland Avenue
Poulin, Irene M., 32 Lincoln Ave. Extension
*Poulin, Sandra J., 32 Lincoln Ave. Ext.
Poulin, Shirley C., 1 Shirley Ave.
Powell, Theresa M., 52 Wheelock
Powers, Ada C., 26 Maple St.
Powers, Anna M., 47 Dorothy Rd.
Powers, Caroline, 59 W. Main St.
Powers, Eleanor C.. 67 So. Main
Powers, Florence E., 3 Canal Ct.
Powers, Helen, 26 Maple St.
Powers, Helen G., 38 Maple St.
Powers, Jacqueline, 16 Alpine St.
Powers, Margaret M., 59 W. Main
Powers, Marie, 26 Maple St.
Power, Agnes E., 1465 Grafton R.
Power, Blanche, 15 Curve St.
*Power, Helen A., 10 Westview A.
Power, Mary M., 1465 Grafton R.
Pozzi, Brenda R., 4 Water Ct.
Prachniak, Lucey, 232 Mill. Ave.
Pratt, Beverly A., 7 Fontaine St.
Prefontaine, Myrna, Worc.-Prov.
Prendiville, Kathleen M., 4 Elmwood Ave.
*Pressey, Christine L., 9 Maplewood Rd.
Preston, Lillian E., 6 Elm Ct.
*Preville, Lorainne, 87 Elm St.
Pride, Lillian T., 25 Howe Ave.
*Proctor, Jean M., 4 William St.
*Proodian, Irene E.. 1 Lakeview Rd.
*Provencal, Arleen J., 3 Overlook Avenue
Provencal, Florence E., 199 W. Main St.
Provencal, Jean G., 94 Sycamore St.
Provencher, Beatrice, 25 West St.
Provencher, Mary I., 96 Sycamore Street
Provencher, Patricia, 211 Mill. Ave
*Provencher, Ruth I., 66 Elm St.
Prue, Leone E., 8 Orchard St.
Pulaski, Rita C., 14 William St.
Pultorak, Annamarie, 394 Greenwood St.
Purdie, Helen S., Dolan Rd.
Purdy, Almeda, 11 Lincoln Ave.
Putnam, Florence C., 24 So. Main
Putrus, Louisa M., 33 Dorothy R.
Puzar, Eileen M., 96 Mil. Ave.
Puzo, Dorothy A., 23 Forrest Dr.

Queenan, Viola G., 6 Pineland A.
Quist, Mildred Agnes, 3 Park Hill

Raad, Laura V., 130 Park Hill A.
Racicott, Kathleen A., 190a Wheelock Ave.
*Racicot, Loretta M., Carlstrom Rd
*Racicot, Patricia, 12 Sycamore St.
Racicott, Victoria C., 193 Wheelock Ave.
*Radzik, Helen, 26 Sullivan Pl.
Rainville, Helen R., 221 Wheelock
Rainville, Marie R., 18 Hilltop Dr.
Ramsey, Gladys M., 6 Fontaine S.

Ramsey, Margaret, 6 Fontaine St.
Rand, Lucy V., Torrey Lane
Randell, Mary Jane, 69 Miles St.
Rano, Anna S., 2 Cristo Lane
*Rano, Laura, 20 Manor Rd.
*Raskett, Anna E., 117 Wheelock Avenue
Raskett, Kathleen, 121 Wheelock
Rauer, Ann L., 4 Phillip Dr.
Raymond, Dorothy L., 23 Miles S.
Raymond, Gail F., 49½ Miles St.
Raymond, Lillian, 16 School St.
Raymond, Luella, 23 Miles St.
Raymond, Yvonne V., 16 School S.
Rawinski, Amelia A., Singletary Road
Rawinski, Gail M., Sutton Rd.
Rawinski, Sally A., 18 Sutton Rd.
Read, Gertrude L., 21 West St.
Read, Viola S., 15 Riverlin St.
Redmond, Emily I., Grafton St.
Reed, Dorothy T., 35 W. Main St.
*Reed, Elaine M., 9 McCracken Rd.
Reeks, Mary R. 11 Wildwood Rd.
Reeves, Elizabeth A., 256 Mill. A.
*Reidle, Elizabeth, 6 Curve St.
*Reis, Marion R., 1 Todd Lane
Remuck, Dorothy M., Old Common
Renauld, Claudia C., 2 Dorothy L.
Renauld, Mary F., 243 Mill. Ave.
Renauld, Maryann, 243 Mill. Ave.
Renaud, Florida M., 12 Rhodes S.
Renauld, Mary H., 243 Mill. Ave.
Rene, Mary G., 19 Shirley Ave.
Reska, Dora C., 36 Hayward L.
Resseguie, Kathryn R., 20 Wilson
Ressequie, Janice A., 20 Wilson Road
Revane, Kathleen R., 12 Howe L.
Revane, Marjorie, 12 Howe Lane
Rhodes, Margaret J., 209 Wheelock Avenue
Rhodes, Margaret N., 1458 Grafton Road
*Riani, Albina R., 304 Main St.
*Riani, Frances M., 117 Park Hill
Rice, M. Elizabeth, 179 Wheelock
Rice, Geneva Tainter Hill
Rice, Helen E., 1 Rice Rd.
Rice, June E., Dewey Ave.
Rice, Mildred G., 23 Martin St.
Rice, Pauline F., Harris Ave.
Rice, Phyllis A., 15 Church St.
Rice, Rosemary A., 1 Rice Rd.
Richard, Marie E., 77 MacArthur
Richard, Viola, 77 Wheelock Ave.
Richards, Lila M., 34 Elm St. Grafton Rd.
*Richford, Lalia, 22 Elm Ct.
*Richford, Lucy P., 12 Benton St.
Richmond, Blanche, 226 Mill. Ave.
*Riczo, Mary L., 87 MacArthur Dr.
Ridley, Helen V., 11 Lakewood St.
Riel, Barbara L., 10 Bellville L.
*Riel, Emaline, 11 Barbara St.
Riendeau, Glorianna C., 161 Main
Rieser, Johanna M., Harris Ave.
*Rigero, Paula D., 265 Riverlin St.
Riley, Irene, 90 W. Main St.
Riley, Martha M., 90 W. Main St.
Rinfrette, Clara S., 26 Main St.
Rish, Phyllis, 2 Laura Lane
Rising, Florence B., 7 Burbank St.
Rivers, Gertrude A., 5 Orchard St.
Rivers, Helen M., 15 So. Main St.
Rivers, Lillian A., 326 Main St.
Rixham, June S., 8 John St.
*Rixham, Mabel E., 12 Washington
Rixham, Rita M., 117 Grafton St.
Roach, Annie R., 18 Washington
Roach, Bernice M., 101 Wheelock
Roach, Grace C., 16 Grove St.
Roach, Helen G., 16 Grove St.
*Roach, Kathleen I., 14 Washington Street
Roach, Stacia C., 14 Washington
Robarge, Eva S., 10 Prospect St.
Robbins, Eleanor E., Carleton Rd.
Robbins, Gail L., Carleton Rd.
Roberts, Delia M., 26 Grove St.
Roberts, Dora. 23 Elm Court
Roberts, Eva N., 24 Beach St.
Roberts, Floretta, 135 Elm St.
Roberts, Gloria J., 2 Elm Ct.
Roberts, Marjorie L., W. Main S.
Roberts, Norma M., 13 Shirley A.
*Roberts, Patricia A., 1460 Grafton Road
Roberts, Vivian, 24 Wheelock A.
Robichaud, Antoinette, 2 Diane S.
*Robichaud, Elizabeth M., 51 MacArthur Drive
*Robichaud, Gertrude, 54 Wheelock
Robidoux, Alice, 9 Coral St.
Robidoux, Jean F., 18 River St.
Robinson, Janice V., S. Oxford Rd
*Robitaille, Constance, 20 Jackie Dr
Robitaille, Irene B., 195 Main St.
Robson, Elizabeth V., 265 Mill. A.
Rocheleau, Anna E., Grafton St.
Rocheleau, Carol, 37 Manor Rd.
Rocheleau, Dianne, Braney Rd.
Rochon, Joan A., Greenwood St.
Rock, Lilla A., 9 Elm St.
Rock, Pauline A., Braney Rd.
Rodwill Ann Marie, 9 Fontaine S.
*Rodwill, Helen, 8 Belliville Lane
*Roe, Emma, 2 Roe Lane

*Roe, Irene, 1 Roe Lane
*Roe, Joan M., 1 Roe Lane
*Roe, Mary, 1 Roe Lane
*Rogers, Elizabeth, 266 Main St.
Rogers, Josephine A., 4 Benton St.
Rogers, Rita M., 24 Wales St.
*Rojcewicz, Mary Lou, 3 Hawthorne St.
Rojcewicz, Sophie, 3 Hawthorne S.
Rollins, Zetta M., 34 Elm St.
Romano, Mary T., 8 Howe Lane
Roote, Blanche L., 2 Pearl St.
Rose, Jennie, 10 Fontaine St.
Rosenbusch, Annie C., 140 Wheelock Ave.
Rossetti, Marjorie M., 7 Washington St.
*Roth, Liselotte R., 10 Johnson St.
*Rotti, Helen J., 113 Park Hill Ave.
Routhier, Anna, 38 High St.
Roux, Irene D. B., Harris Ave.
Rowell, Margaret, 5 Wheelock A.
Roy, Elaine M., 8 Coral St.
Roy, Ernestine E., 2 Diane St.
Roy, Helen E., W. Main St.
Roy, Jeannine, 60 Howe Ave.
*Roy, Marie, 22 Riverlin St.
*Roy, Paulette, 60 Howe Ave.
Roy, Rolande, 221 Mill. Ave.
*Roy, Ruth, 50 Riverlin St.
*Roy, Suzanne, 60 Howe Ave.
*Royer, Caroline H., Westview Ave.
Roycewicz, Eva I., 41 Linda Ave
*Rozwll, Marie S., Wildwood Rd.
*Ruane, Beverly, 23 Sullivan Pl.
Ruddy, Eva J., 41 Park Hill. Ave.
Ruddy, R. Joan, 41 Park Hill A.
Rudge, Christine O., Carlstrom R.
Rudge, Jane E., 17 Elmwood Ave.
Rudge, Janet C., Carleton Rd.
Rudman, Signe S., Singletary Rd.
Rudnickas Anna, 155 Mill. Ave.
Rudnickas, Frances B., 148 Mill. Ave.
Rudzinski, Stella A., 18 Chunis A.
Russell, Ann S., 6 Canal St.
Russell, Agnes C., 6 Canal St.
Russell, Barbara, 102 West Main
Russell, Corinne L., 12 Sycamore Street
Russell, Doris R., 30 W. Main St.
Russell, Dorothy M., 6 Brightside
Russell, Ella, 1 Beach St.
Russell, Joan C., 19 Linda Ave.
Russell, Joan M., 120 Main St.
Russell, Josephine, Worc.-Prov. P.
Russell, Mary Helen, Worc.-Prov.
Russell, Priscilla M., 25 Alpine S.
Russo, June, 10 Lake St.
Rutana, Gail A., 24 Providence S.
Rutherford, Vivian R., 32 High S.
Ryan, Dorothy P., 6 Miles St.
Ryder, Wilma R., Auburn Rd.
Rynn, Lorraine Y., 205 Wheelock

Sabourin, Shirley A., 4 Grafton St.
Sachetto, Ameilia F., 8 Fontaine Street
*Sadowski, Cynthia, 16 Marion Ave.
Sadowski, Harriet B., 161 Wheelock Ave.
Saklberg, Augusta C., 12 Hawthorne St.
St. Denis, Eva C., 40 Sycamore S.
St. George, Gloria, 19 Riverlin S.
St. George, Irene, 16 Riverlin St.
St. Germain, Anna, 38 Waters St.
St. Germaine, Delia M., 50 Elm
St. John, Fabiola, 3 Burbank St.
St. John, Florence, 31 Maple St.
Salem, Alma M., 303 Mill. Ave.
*Salem, Sandra S., 303 Mill. Ave.
Salo, Mildred D., Elmwood Ter.
Salois, Bernadette, 86 Miles St.
Salois, Delia, 4 Elm Ct.
Salois, Gail, Grove St.
Salois, Gail J., 30 River St.
Salois, Helme, 8 Farnsworth Ct.
Samaha, Barbara, 130 Wheelock
Samko, Sophie T., 57 Oak Pond A.
Sample, Annie M., 69 W. Main St.
Sanders, Dorothy, 1 Oak St.
Sanford, Marion E., 19 Alpine St.
*Santa Maria, Carol A., 99 Sycamore St.
Santomenno, Lena R., 119 Main
Santon, Margaret C., 190 Wheelock Ave.
*Sargentelli, Jane M., 300 Mill. A.
Sarja, Helen A., 21 Leslie Lane
Sarnblad, Dorothy, 39 Howe Ave.
*Saucier, Anna, 35 Sycamore St.
Saucier, Barbara M., 18 Mem. Dr.
Saucier, Jean A., 12 Memorial Dr.
Saucier, Marie Claire, 33½ Grove
Sauer, Helen J., 52 Elmwood St.
Sauer, Verley T., 14 Gould St.
Saunders, Louise, 4 Warren St.
Sauriol, Phyllis T., 24 Leslie Lane
Savageaux, Mary A., 2 Johnson S.
Savaria, Julia A., 1526 Grafton R.
Savoie, Mildred, Herrick Lane
*Savoy, Elda, 15 Howe Ave.
*Sawyer, Carol S., Worc.-Prov. Pike
*Sawyer, Carolyn S., Worc.-Prov. Turnpike
*Sawyer, Josephine M., Worc.-Prov. Pike

*Sawyer, Mary Ellen P., Worc.-Prov. Pike
Saxby, Alene C., 105 Riverlin St.
Saxby, Bertha, 105 Riverlin St.
Scally, Cecile A., 4 Mildred Ave.
Scanlon, Margaret E., 1465 Grafton Road
Scannell, Janet E., 19 Prospect S.
Scannell, Marquerite L., 58 Miles
Scannell, Mary A., 14 Elmwood S.
Scerra, Barbara A., 354 Greenwood St.
Schaefer, Eda B., 33 High St.
Schmidt, Hazel E., 3 Heather Ave.
Schold, Beverly J., 4 Rindge St.
*Schnore, Mabel V., 146 Wheelock
Schroeder, Carol A., 21 Prospect Street
Schroeder, Clara F., 29½ Lincoln Avenue
*Schunmann, Mary D., 65 West St.
Schunmann, Mary E., 65 W. Main
Sclar, Claire, 180 Mill. Ave.
Sclar, Doris M., 178 Mill. Ave.
Scott, Astrid A., Carleton Rd.
Scott, Kathleen N., 9 Gould St.
Scott, Mildred H., Carleton Rd.
Scott, Vera R., 9 Gould St.
Scully, Phyllis M., 186 Wheelock
*Seaver, Catherine R., 218 Main S.
Seaver, Livia, 26 Leslie Lane
Senecal, Gloria M., 2 Maple Lane
Senecal, Jean L., 1503 Grafton R.
Servant, Edith A., 5 Ackworth S.
Servin, Ann Marie, 15 Hilltop D.
Serwecki Monica M., Worc.-Prov.
Severy, Catherine T., 178 Wheelock Ave.
Seymour, Bernice M., 16 Cedar A.
Seymour, Jeannette, 57 Miles St.
Shackett, Ruth, 23 Oak St.
Shappy, Mildred, 20 Canal St.
Sharp, Margaret B., 48 Miles St.
Sharron, Eva, 23 So. Main St.
Sharron, Eva L., 9 Howe Ave.
Sharron, Lorraine R., So. Oxford Road
Sharron, Rena, 9 Howe Ave.
Sharron, Rosanna, 9 Howe Ave.
Shaughnessy, Irene, 43 Epping S.
Shaw, Elizabeth G., 19 Waters St.
Shay. Helen M., 6 Church St.
Shay, Mary E., 6 Church St.
Shay, Mildred M., 6 Church St.
Shea, Joan M., 19 Riverlin St.
Shea, Nellie, 14 Elmwood St.
Shea, Rita M., 129 Main St.
Shedd, Linnea E., 11 Rogers St.
Sheehan, Beverly R., 66 Elm St.
Sheehan, Julia, 63 Wheelock Ave.
Sheehan, Lillian C., 3 Waters St.
Sheehan, Mildred M., 72 MacArthur Dr.
*Sheehan, Suzanne, 28 Grove St.
Sheeran, Lois A., 12 Forrest Dr.
Sheldrick, Emma D., Old Common
Shenette, Mary V., Border Ave.
Shepard, Ida M., 12 Capt. Peter Simpson Rd.
*Shepard, Mabel, 29 Main St.
Shepard, Zola L., 3 Scott St.
Shepley, Evelyn, 17 Elm St.
Sherman, Jean E., 20 Shirley Ave.
Shimkus, Ruth M., 15 Maple St.
Shonbeck, Meredith, 7 Capt. Peter Simpson Rd.
*Shong, Patricia, 20 Waters St.
Shore, Alice E., 7 Waters St.
*Shumski, Amelia M., Greenwood Street
Shurick, Olga, W. Main St.
Silun, Genevieve, 4 Canal St.
Silun, Thea E., Burbank St.
Silvy, Sylvia R., 14 Prospect St.
Simmons, Anna M., 2 Pearl St.
Simpson, Florence, Worc.-Prov. P.
Sinclair, Teresa B., 31 Maplewood
Singer, Ruby F., 16 Rindge St.
Single, Catherine M., 11 Oakes St.
Sirard, Joan, 62 Maple St.
Sirard, Joan L., 36 Sul'ivan Place
Sirard, Mary, 62 Maple St.
Sisco, Margaret C., W. Main St.
Sjogren, Dorothy, 10 Oak St.
*Sjogren, Janice R., Stone Rd.
Skamarack, Yvette D., 114 Park Hill Ave.
*Skamarak, Mary, 21 Wales St.
Small, Beulah, 156 Main St.
*Smedley, Hazel, 61 Oak Pond Ave.
*Smichimski, Virginia, Cross St.
Smith, Albertine B., Singletary R.
Smith, Delia R., 20 Grove St.
Smith, Dorothy F., 32 Manor Rd.
Smith, Edith A., Knollwood Cir.
Smith, Elva M., 25 Lake St.
Smith, Florence M., 22 Marion A.
Smith, Florie C., 28 W. Main St.
Smith, Jeannine F., 5 Highland A.
Smith Marjory, 122 Elm St.
Smith, Mary Jane, Singletary Rd.
Smith, Pauline T., 18 Riverlin Parkway
*Smith, Pearl, 26 Lake St.
Smith, Rita, 88½ So. Main St.
Smith, Rita B., 17 Riverlin Pkwy.
Smith, Virginia G., 84 So. Main S.
Snelling, Carol Ann, 34 Waters St.

*Snelling, Carol M., 8 Oak St.
Snelling, Viola B., 16 Riverlin St.
*Snow, Annie, 25 Lincoln Ave. Ex.
Snow, Cora M., 62 So. Main St.
Snow, Emma L., 99 Elm St.
Snow, Georgianna, 12 High St.
Snow, Goldie H., 66 Martin St.
Snow, Margaret L., 43 Riverlin S.
Snow, Therere L., 12 High St.
Snow, Viola A., 12 High St.
*Snyder, Letitia, 65 Sycamore St.
*Sokale, Jean M., 116 Elm St.
Soloperto, Sarah J., 40 W. Main
Soulor, Jennie E., 159 Main St.
Soulor, Laura A., 345 Main St.
*Spakauskas, Barbara A., 7 Scott Street
Sparks, Nora J., 1478 Grafton Rd
*Sparrow, Florence I., 1344 Grafton Rd.
Spirkowyc, Kazimiera M., 20 Johnson St.
Spirkowyc, Virginia J., 399 Greenwood St.
*Sprague, Linda, 133 Elm St.
Sprague, Madeleine A., 18 Wheelock Ave.
Spreadby, Ada V., 132 MacArthur
*Spring, Sally, 62 Oak Pond Ave.
*Springer, Veronica H., Singletary Road
Squires, Winifred A., 34 Manor R.
Stairs, Audrey, 1 Mayfair Lane
Stack, Marjorie L., 105 Wheelock
Stacy, Ann A., 16 Lake St.
Stacy, Diane, 16 Lake St.
*Stacy, Jean M., 32 Memorial Dr.
*Stacy, Maureen, 18 Jackson Lane
Stafinski, Lillian M., 34 So. Main
Stafinski, Martha E., 23 Alpine St.
Stankaitis, Gertrude M., 156 Main
Stansbury, Barbara M., 17 Alpine
Stearns, Mildred, 12 Thomas Hill
Stencel, Rita C., 15 Shirley Ave.
Stepenovitch, Gloria, 10 Fontaine Street
Stevens, Goldie, 16 Elmwood St.
Stewart, Elizabeth D., 19 Lincoln Avenue
Stewart, Janice, 235 West Main St
Stewart, Mabel R., 14 Heather A.
Stewart, Mildred A., 6 Lincoln A.
Stewart, Myrna, 1 Wilson Rd.
Stimpson, Roberta E., 43 Maple S.
Stickney, Theresa R., 15 Jackson Lane
Stines, Ellen A., 28 Wilson Rd.
St. Jean, Sister Estelle, 21 Grove Street
Stockdale, Rosanna, 31 Burbank S.
Stockhaus, Charlotte A., 24 Elmwood St.
Stockhaus, Charlotte, 36 Linda A.
Stockhaus, Eleanor G., 15 Miles S.
Stockwell, Alice G., 9 Beach St.
Stockwell, Betty, 9 Beach St.
Stockwell, Charlotte V., W. Main
Stockwell, Evelyn M., 8 Mill. Ave.
Stockwell, Mabel G., 82 Main St.
Stockwell, Margaret E , W. Main
Stockwell, Mary, W. Main St.
Stockwell, Shirley A., W. Main St.
Stolberg, Beatrice I., 11 Washington St.
Stone, Marion C., 21 Miles St.
*Stone, Nancy, Gover Rd.
Stone, Pauline F., 8 Sycaomre Cir.
Storey, Ruth B., 23 Elmwood St.
Stowe, Alice B., Stowe Rd.
Stowe, Aldina M., 48 Sycamore St.
Stowe, Lottie H., Stowe Rd.
Stowe, Mildred H., Carleton Rd.
Stranger, Bevis Elva, 7 Grafton S.
Stratford, Betty-Lou, Herrick L.
Stratford, Gloria J., 72 Mill. Ave.
Stratford, Ruth F., 202 Main St.
*Strom, Betty, 22 Croyden St.
*Strothers, Jane, 156 Main St.
Strout, Diane C., 17 Burbank St.
*Strozinia, Beatrice, 39 Sullivan Pl.
*Strzilecki, Yoshiki, 120 MacArthur Dr.
*Stuart, Eldora V., 44 MacArthur Drive
Stuart, Kathleen E., 20 Hamilton
Stuart, Marguerite L., 20 Hamilton St.
Sturgis, Beverly B., 34 Sycamore
Sturtevant, Abbie E., 19 Wildwood Road
Sulham, Mabel F., 14 Riverlin P.
*Sullivan, Dorothy R., 28 Hayward Lane
Sullivan, Irene B., 4 Leone Ave.
Sullivan, Irene, 181 Main St.
Sullivan, Kathleen L., 42 Hayward Lane
Sullivan, Mary, 2 Pearl St.
Sulmonia, Mary E., 14 Ackerman
Sundberg, Signe D., Sunset Dr.
Sundin, Beatrice C., 52 MacArthur Dr.
Supernor, Emma, 18 Dorothy Rd.
*Supernor, Mary, 18 Dorothy Rd.
*Surette, Josephine, 8 Curve St.
Surette, Marie A., 110 Millbury A.
Sutcliffe, Frances L., 16 Hamilton
Swedberg, Thelma L., Carleton R.

Swedberg, Sonja M., 401 Greenwood St.
Sweeney, Claudia E., 125 Mill. A.
*Sweet, Grace E., 86 Herrick Lane
Sweet, Hazel M., 13 Grove St.
*Sweet, Joann, 80 Mill. Ave.
Sweet, Joann F., 58 West Main St
Sweet, Mary, 20 River St.
Swenson, Barbara A., 88 So. Main
Swenson, Edith A., 7 Prospect St.
Swenson, Marion V., Elmwood St.
Swenson, Olive G., 30 Prospect St.
Swenson, Ulla A., 7 Prospect St.
Swett, Cecilia J., 37 Epping St.
*Swett, Patricia A., 81 Park Hill A.
Swift, Mabel, 215 Wheelock Ave.
*Sykes, Violet E., 27 Hawthorne S.
Szaltynis, Julia L., 10 Sutton Rd.
*Szczuiko, Gail, 27 Oak Pond Ave.
*Szczuiko, Rose, 27 Oak Pond Ave.
Szkutak, Mary J., 27 Upton St.

Tabor, Rosanna M., 27 Orchard S.
Taft, Alice M., 50 Martin St.
Taft, Anne M., 50 Martin St.
*Taft, Doris, 12 River St.
Taft, Linda H., 21 Orchard St.
Taft, Mary G., W. Main St.
Taft, Olive L., Singletary Rd.
Taft, Sylvia L., W. Main St.
Taillefer, Mildred B., 10 Dorothy Road
Talman, Mary M., 215 Main St.
Taparowski, Virginia A., 1488 Grafton Road
Taraskiewicz, Patricia P., 28 Burbank St.
Tarbox, H. Bertha, 16 Lincoln A.
Tarckini, Doris V., 307 Mill. Ave.
*Tatro, Nellie, 32 Linda Ave.
Tauper, Mary F., 135 Main St.
Taylor, Carolyn F., 115 Riverlin Street
Taylor, Doris M., 68 Riverlin St.
Taylor, Dorothy Virginia, 113 Riverlin St.
*Taylor, Elizabeth, Herrick Lane
Taylor, Frances C., 115 Riverlin Street
Taylor, Frances E., 68 Riverlin S.
Taylor, Ida, 28 Grove St.
Taylor, Ida L., 64 Riverlin St.
Taylor, Jessie, 68 Riverlin St.
*Taylor, Lillian, 29 Main St.
Taylor, Margqerite F., Railroad A.
Taylor, Mary M., 107 Riverlin St.
Taylor, Sally E., 115 Riverlin St.
Tebo, Julia G., 4 Canal St.
Tebo, Mabel, 30 So. Main St.
*Tebo, Melvina, 29 Main St.
Tebo, Noel M., 8 Leone Ave.
Tebo, Shirley V., 30 So. Main St.
Tessier, Beatrice R., 21 Sycamore
*Tetidrick, Helen, 31 So. Main St.
Therrien, Eliza, 2 Pearl St.
*Therrien, Rita, 21 Grove St.
Theberge, Donalda M., 64 Maple
Theberge, Melina M., 57 Miles St.
Thibeault, Ann M., 64 Main St.
Thibeault, Evangeline M., 64 Main
Thomas, Beverly M., 8 Abbot Pl.
*Thomas, Claire A., 32 Woodland S.
Thomas, Doris M., Knollwood Cir.
*Thomas, Grace E., 24 Middleton S.
Thomas, Jane E., 2 Witter Lane
Thomas, Patricia A., 2 Henry St.
Thomas, Victoria, 4 John St.
*Thompson, Eileen F., 7 Phillip Dr.
Thompson, Helen B., 62 Elmwood Street
Thornburg, Bertha L., 39 Grafton Street
Thornburg, Louise, 7 Highland S.
Thornburg, Margaret E., 39 Grafton Street
*Thulin, Unis T., 6 Howe Lane
Thurber, Dorothy M., 6 Raymond
Thurston, Ruth W., 167 Wheelock
Tice, Gridny D., Singletary Rd.
Tideman, Hazel A., 41 W. Main
Tift, Beatrice M., 5 Fontaine St.
Tivnan, Rose M., 235 Mill. Ave.
*Tkawa, Agnes, 29 Main St.
Tobin, Marjorie A., 34 Miles St.
Tokus, Frankie L., 13 Sullivan Pl.
Tolka, Ann C., 24 Canal St.
Tomaiolo, Florence D., 24 Hilltop Drive
Toto, Mary C., 13 Curve St.
*Touchette, Joan M., 168 Wheelock Ave.
*Toupin, Monique, 21 Grove St.
*Tourigny, Theresa, 9 Jackie Drive
Torver, Ivy D., 17 Capt. Peter Simpson Rd.
*Towle, Mary, 18 River St.
Townsend, Dorothy A., 3 Laura L.
Townsend, Grace C., 4 Canal Ct.
Tranter, Marie B., 12 Martin St.
*Tremblay, Shirley A., 30 Beach St.
Tremblay, Yvonne M., 1 Gould St
*Tribandis, Marlene A., 16 Marion Avenue
Tricarico, Mildred V., So. W. Cutoff
Tripald, Jeannette, 68 Canal St.
Tripp, Nora T., Westview Ave.
Trombowicz, Beatrice, Lakeview

Road
*Trotta, Dorothy A., 14 Mill. Ter.
Trotta, Virginia T., 59 Wheelock
Trottier, Annette L., 23 Waters S.
Trottier, Bertha E., 120 Main St.
Trottier, Jean M., Dewey Ave.
Trudell, Helen M., 58 Oak Pond A.
Trzcinski, Helen M., 120 Wheelock
*Tucker, Florence U., 6 Howe Lane
Tucker, Virginia B., 324 Main St.
Tullar, Inez H., 14 Miles St.
*Tumas, Jean V., 6 Sycamore St.
Turcotte, Mildred L., 405 Greenwood St.
Turgeon, Aldea M., 34 Waters St.
Turgeon, Dorothy, 77 So. Main St.
Turgeon, Irmgard M., 68 Main St.
Turgeon, Lora E., 64 Main St.
*Turner, Adelle, 6 Pond Terrace
*Turner, Esther G., 5 Oakes St.
Turner, Joyce A., 9 Oakes St.
*Turner, Judith L., 5 Oakes St.
Turner, Julia S., 19 Marion Ave.
Turner, Margaret A., Singletary Road
Turner, Margaret T., 13 Marion Avenue
Turner, Mary E., 22 Mem. Dr.
Turonis, Katherine M., 19 Martin
Turpin, Mary J., 8 Pearl St.
Turturro, Mildred E., 20 Prospect
Tuttle, Barbara A., 97 Grafton St.

Underwood, Ethel M., 22 Wildwood Rd.
Underwood, Yolande M., Auburn Road
Upgard, Olivia M., 22 Johnson St.
Upham, M. Doris, 228 Main St.
*Upson, Ina, 8 Pearl St.
Upson, Zella F., 8 Pearl St.
*Usher, Gail, 15 Elm Ct.
Usher, Gertrude J., 22 Wales St.
Ustinovich, Gladys B., 110 Wheelock Ave.
Ustinovich, Linda, 110 Wheelock

Vaillancourt, Angelina, 151 Main
Vaillancourt, Barbara, 9 Orchard Street
Vaillancourt, Barbara C., 10 Lincoln Ave.
Valdes, Peggy J., 21 Orchard St.
Valentino, Eleanor, 4 Lincoln A.
Vallee, Dorothy, 42 Sycamore St.
Vallee, Exilda I., 68 Main St.
Valois, Alice L., So. Oxford Rd.
Valois, Shirley M., 9 Sullivan Pl.
VanCor, Agnes L., 6 Curve St.
Vanderlinden, Dora B., 32 Park Hill Ave.
VanOstrand, Ida H., 133 Mill. A.
*VanOstrand, Patricia, 133 Mill. Avenue
Vartanian, Ida D., 7 West St.
*Vasalofsky, Lois A., 20 Woodland Street
Vasalofsky, Genevieve, 20 Woodland St.
Vassar, Dorothy M., 19 Chunis A.
Vassar, Irene H., 196 Main St.
Vassar, Nellie R., 10 Chunis Ave.
Vayo, Alice, 131 Elm St.
*Vichinskas, Monica, 10 Pineridge Street
*Vick, Cheryl, 24 Sycamore St.
Vick, Irene, 3 Broadmeadow A.
Vidal, Clara, 24 So. Main St.
Vielle, Barbara M., So. Oxford R.
*Viera, Margaret R., 29 Mem. Dr.
Vigeant, Frances, Mayfair Lane
Vigeant, Lena M., 28 Elm Ct.
Vigeant, Mary E., 16 Highland A.
*Vigliatura, Joyce, 38 Sullivan Pl.
*Vigliatura, Lena P., McCracken R.
Vincent, Beverly, 136 Elmwood A.
Virbasius, Madeline M., 33 Linda
Vitalone, Wilma M., 38 Dorothy Road
Vitkauskas, Cora I., 37 Johnson S.
Vostok, Mary E., 271 Mill. Ave.
Vulter, Carol, 34 Linda Ave.
Vulter, Doris, 11 Cherry St.
Vegnone, Alma S., 10 Shirley A.
*Vensloivicz, Marguerite, 1 Manor Road
Ventura, Lois, 5 Capt. Peter Simpson Rd.
*Verbasius, Frances ,52 Prospect S.
Verrier, Bessie E., 265 Greenwood

*Wade, Carol, 24 Lake St.
*Wade, Patricia, 193 Main St.
*Wagner, Jean, 203 Wheelock Ave.
Wagner, Patricia, 29 Woodland S.
Wahlstrom, Anna S., Old Common
Wahlstrom, Betty M., Carleton Road
Wahlstrom, Phyllis E., 1501 Grafton Rd.
*Wahlstrom, Sylvia E., Auburn R.
Wainwright, Olive A., 106 Mill. A.
Walinsky, Marcella M., 5 Maplewood Rd.
Walkowiak, Phoebe M., 30 School
Wall, Julia M., 27 Linda Ave.
Walsh, Annie, 7 Lake St.
*Walsh, Carol, Braney Rd.

Walsh, Colette, 360 Greenwood S.
Ward, Marguerite M., 41 Prospect
Ward, Osama D., 2 Pearl St.
*Wardsworth, Della L., 2 Pearl St.
*Warner, Flora, 29 Main St.
Warren, Albina, 12 Highland A.
Warren, Helen B., 17 Dorothy Rd.
Warren, Mary, 202 Main St.
Waskiewicz, Mildred I., 9 McCracken Rd.
Wassell, Helen M., 68 Wheelock A.
Watkins, Edith L., 15 Orchard St.
*Watts, Doris M., 66 MacArthur D.
Watts, Lucette C., 12 Marion Ave.
Watts, Maria L., 2 Shore Ter.
Weagle, Emily M., So. Oxford Rd.
Weaver, Anne S., 75 Main St.
Webb, Jean C., 1 Canal Ct.
Webber, Doris C., 68 MacArthur
Webber, Lillian L., 30 Dorothy R.
Webber, Nancy E., 206 Wheelock
*Webster, Lois A., 20 Curve St.
Webster, Frances E., 14 Elm St.
Weidman, Eileen J., 50 Maple St.
Weir, Rose E., 15 Ward Ave.
*Weir, Shirley A., 65 Elm St.
Welcom, Aline C., 9 Raymond St.
Welch, Antoinette E., 18 Maple L.
Weldon, Hazel I., 20 Linda Ave.
Weldon, Kathleen, 20 Linda Ave.
Weldon, Malvina, 2 Pearl St.
Weldon, Stella M., 20 Canal St.
Welland, Caron J., Carleton Rd.
Wentzell, June B., 14 Shirley A.
*Wennerberg, Sally, 19 Highland Avenue
West, Hjordis, 3 Hilltop Dr.
West, Joan F., 96 MacArthur Dr.
West, Shirley H., 9 Mill. Ter.
Westling, Deborah W., Sunset Dr.
Westerman, Bessie, Elmwood A.
Westerman, June E., Rogers St.
Weston, Lillian B., 24 High St.
Wetherbee, Josephine S., 8 Elmwood Ave.
Whalen, Mary A., 325 Mill. Ave.
Whartenby, Franklee G., W. Main
*Wheeler, Emma, 2 Pearl St.
Whipple, Eva, 58 W. Main St.
White, Anna S., 60 So. Main St.
White, Bernadette L., 7½ Oak St.
White, Beverly, 235 W. Main St.
White, Blanche, 235 W. Main St.
*White, Bonita, 24 Providence St.
*White, Brenda, 23 So. Main St.
White, Dorothy A., 106 W. Main
White, Edna M., 18 Sycamore St.
White, Eleanor M., 73 Canal St.
White, Eva G., 26 Woodland St.
White, Helen F., 5 Durham Rd.
White, Lois E., 64 So. Main St.
White, Lois J., Carlstrom Rd.
White, Marietta, 24 Sycamore St.
White, Mary A., 21 Burbank St.
White, Mary E., 78 Main St.
White, Patricia A., 28 Leslie Lane
White, Zoe H., Auburn Rd.
Whiterell, Anita M., 18 Ward A.
Whiterell, Charlotte I., 152 Wheelock Ave.
Whittaker, Virginia H., 54 Mill. Avenue
Whittemore, Doris Audrey, 20 Elm Ct.
Whittemore, Kathleen, 162 West Main St.
Whittemore, Sadie R., 162 W. Main St.
*Whittier, Barbara A., 64 Miles St.
*Wiberg, Joanne, 10 Jackie Dr.
Wicklund, Rachel A., 182 Wheelock
Wiggins, Pauline, 42 MacArthur Drive
*Wilbur, Dorothy M., 29 Mem. Dr.
Wilbur, Pauline R., 11 Park Hill
Wilczynski, Beatrice A., 26 Wheelock Ave.
Wilczynski, Doris M., 28 Epping S.
Wilczynski, Lorraine, 28 Wheelock
Wilhelmi, Cecile, 160 Wheelock A.
Wilkinson, Eva M., 20 Atwood A.
Wilkinson, Pheobe E., 56 Riverlin Street
*Wilkinson, Judith A., 20 Atwood Avenue
*Willand, Caron J., 66 Park Hill A.
Williams, Barbara M., 23 Elmwood Street
Williams, Erma R., 124 Wheelock
Williams, Irene R., 33 Middleton S.
Williams, Jacqueline, Carousel Dr.
Williams, Laura O., 10 Highland Avenue
*Williams, Marie S., Greenwood St.
Williams, Patricia, 24 Manor Rd.
Williams, Ruth P., Greenwood St.
*Wilmot, Ethel M., Hawthorne St.
Wilson, Delorice A., So. Oxford R.
Wilson, Doris M., 53 Wheelock Ave.
Wilson, Elizabeth, 10 Curve St.
Windle, Brenda H., Backstrad R.
Winiarski, Gabriela, 4 Manor Rd.
Winter, Esther D., 117 Elm St.
Wise, Mary Bridget, 38 Mill. Ave.
Witter, Myrtle K., 52 Elmwood St.
Witkowski, Gloria L., 91 Main St.
Witkowski, Marjorie C., Carleton

Road
Woll, Judith M., 330 Mill. Ave.
Wood, Barbara, 31 Sutton Rd.
Wood, Gertrude, 17 Woodrow Rd.
*Wood, Joan A., 25 Cedar Ave.
Wood, Lorraine M., 4 Martin St.
Wood, Louise A., 16 Mildred Ave.
Wood, Vivian A., 29 Cedar Ave.
Woods, Corrine N., 11 Dorothy Rd.
Woods, Margaret E., 115 So. Main
Woods, Patricia E., 149 Park Hill Ave.
Woodward, Barbara T., 49 Martin Street
Woodward, Bernice L., 17 Howe Lane
Woodward, Rita M., 23 Howe Ave.
*Wortman, Alice C., W. Main St.
Wright, Kathleen H., West Main Street
Wunschell, Margaret E., Mitchell Road
Wysmulek, Anna H., 7 Heather A.

*Yacuzzi, Rose V., 1488 Grafton Rd.
*Yankowsky, Doris F., 12 Woodland
*Yivanauskas, Mary, 37 Johnson S.
Young, Agnes M., 32 Maple St.
Young, Barbara A., 10 Rice Rd.
*Young, Beatrice I., 2 Fontaine St.
Young, Blanche, 41 Maple St.
Young, Blanche I., 8 Woodrow Rd.
Young, Catherine M., 2 Pearl St.
Young, Florence L., 14 Grove St.
Young, Joy P., 59 Elmwood St.
Young, Thelma E., Davis Rd.
Yuknavich, Nellie, 93 Grafton St.
Yurska, Frances H., 104 Wheelock

Zawistowski, Patricia R., 7 Leone Avenue
*Zedeski, Fabiola E., 65 Elm St.
*Zelenak, Delores, Greenwood St.
Zemaitis, Catherine A., 1 Heather Heather Ave.
Zetterlund, Estelle F., 1 Rogers S.
Zona, Dorothy B., 7 Waters Ct.
Zona, Jennie R., 73 Main St.
Zuidema, Frances H., 3 Rogers S.
Zuidema, Rose, 29 Burbank St.
Zukowski. Anna C., 107 Wheelock
Zykowski, Natalie Ann, 78 McCracken Rd.
Zykowski, Victoria A., McCracken Road

Report of the Finance Committee

To the Citizens of Milibury:

The Finance Committee respectfully submits its annual report and recommendations.

Welfare costs this year are estimated to be $195,000.00 for six months, including a carry-over of an unknown period.

The school budget shows an increase of $211,840.00, principally in the salary account.

We have recommended a 10% increase in salary for the police department and for all permanent town employees who requested an increase. This keeps our town employees in line with, or ahead of, those in adjoining towns.

Your Finance Committee urges every taxpayer to read the Warrant carefully as it contains Articles that have no large monetary effect this year, but will have an effect on the tax rate for many years to come.

If the recommendations of the Finance Committee are followed, the Tax Rate for 1968 will be $137 per thousand assessed valuation, an increase of $29 per thousand, based on the information available to us at this time.

Respectfully submitted,

HAROLD F. OSTROWSKI
RAYMOND T. BERTRAND
CHESTER O'LESKE
ARTHUR COLLETTE
GORDON HENSHAW
ROBERT M. LANDRY
WARREN T. SENECAL
RONALD A. STEAD
JONATHAN W. WINDLE

GENERAL GOVERNMENT

	Appropriated 1967	Recommended 1968
MODERATOR — $125.00		
Salary	$75.00	$75.00
Expenses	50.00	50.00
FINANCE COMMITTEE		
Expenses	500.00	500.00
SELECTMEN — $5,300.00		
Salaries	2,800.00	2,800.00
Clerical hire and expenses	2,000.00	2,500.00
Increase — $500.00		
TOWN AUDITOR — $5,000.00		
Salary	3,600.00	3,900.00
Clerical hire and expenses	900.00	1,100.00
Increase — $500.00		
TOWN TREASURER — $7,050.00		
Salary	3,600.00	3,900.00
Clerical hire and expenses	2,750.00	3,150.00
Increase — $700.00		
TAX COLLECTOR — $10,744.00		
Salary	5,300.00	5,300.00
Clerical hire and expenses	5,244.00	5,444.00
Increase — $200.00		
BOARD OF ASSESSORS — $10,500.00		
Salaries	4,800.00	6,000.00
Clerical hire and expenses	3,970.00	4,500.00
Increase — $1,730.00		
TOWN COUNSEL		
Retainer fee and expenses	750.00	3,000.00
Increase — $2,250.00		
TOWN CLERK — $9,547.00		
Salary	3,500.00	3,500.00
Clerical hire and expenses	4,410.00	6,047.00
Increase — $1,637.00		
ELECTIONS AND REGISTRATIONS — $9,850.00		
Salaries	725.00	1,000.00
Expenses	6,160.00	8,850.00
Increase — $2,965.00		
TOWN HALL — $12,445.00		
Salary—Custodian	3,725.00	4,245.00
Expenses	5,700.00	8,200.00
Increase — $3,020.00		
ENGINEER		
Salary	2,000.00	2,000.00
PLANNING BOARD		
Expenses	400.00	500.00
Increase — $100.00		
BOARD OF APPEALS		
Expenses	350.00	350.00

	Appropriated 1967	Recommended 1968
URBAN RENEWAL COMMISSION		
Expenses	150.00	150.00
CONSERVATION COMMISSION — $1,500.00		
Conservation Fund	2,300.00	1,300.00
Expenses	200.00	200.00
Decrease — $1,000.00		
Total General Government	$65,959.00	$78,561.00
PROTECTION OF PERSONS AND PROPERTY		
POLICE DEPARTMENT — $98,305.00		
Salaries	$77,704.00	$87,055.00
Holiday Pay	2,100.00	3,150.00
Purchase of Uniforms & Equipment	1,500.00	1,500.00
Expenses—Chief's car	850.00	850.00
Maintenance—Cruisers	1,700.00	1,500.00
Pay for Superior Court & Grand Jury	1,000.00	3,500.00
Expenses of department	750.00	750.00
Increase — $12,701.00		
School Crossing Guards — $9,600.00		
Salaries	5,760.00	8,775.00
Expenses of Safety Officer	300.00	825.00
Increase — $3,540.00		
Repair and Lighting Town Beacons	600.00	600.00
Marking Streets	700.00	
Decrease — $700.00		
Traffic and Street Signs	900.00	1,900.00
Increase — $1,000.00		
FIRE DEPARTMENT — $31,900.00		
Salaries—Engineers	2,350.00	2,350.00
Salaries—Call Firemen	21,390.00	21,390.00
Expenses	8,160.00	8,160.00
Hydrant Service	17,200.00	17,500.00
Increase — $300.00		
Care of Fire Alarm System	2,350.00	14,875.00
Increase — $12,525.00		
Forest Fires — $2,000.00		
Salary—Warden	100.00	100.00
Labor and Expenses	2,400.00	1,900.00
Decrease — $500.00		
DISPATCHER SERVICE		
Expenses and Maintenance	4,280.00	4,615.00
Increase — $335.00		
SEALER OF WEIGHTS AND MEASURES — $850.00		
Salary	400.00	650.00
Expenses	200.00	200.00
Increase — $250.00		
TREE WARDEN — $5,300.00		
Labor and Expenses	4,450.00	4,450.00

	Appropriated 1967	Recommended 1968
Planting Maple Trees	500.00	500.00
Brush Removal	350.00	350.00
Elm Beetle Control	3,000.00	3,000.00
Gypsy and Brown Tail Moth Control	800 00	800.00
DOG OFFICER		
Expenses	1,300.00	1,300.00
LIGHTING TOWN STREETS		
Expense	19,300.00	19,500.00
Increase — $200.00		
INSPECTOR OF WIRES		
Salary	750.00	850.00
Increase — $100.00		
CIVIL DEFENSE		
Expenses	1,000.00	1,000.00
TOWN RADIOS		
Service Contract	1,000.00	1,000.00
TOWN GASOLINE ACCOUNT	5,000.00	6,000.00
Increase — $1,000.00		
GAS INSPECTOR		
Expenses	1,200.00	1,200.00
Total Protection of Persons & Property	$191,344.00	$222,095.00

HEALTH AND SANITATION

BOARD OF HEALTH — $9,350.00		
Salaries	$650.00	$950.00
Clerical hire and Expenses	8,400.00	8,400.00
Increase — $300.00		
Worcester County Sanatorium	8,000.00	4,000.00
EYEGLASS FUND	200.00	200.00
TOWN DISPOSAL AREA — $16,000.00		
Salary—Caretaker	1,500.00	1,500.00
Salary—Equipment Operator		5,000.00
Expenses and Maintenance	1,500.00	9,500.00
Increase — $13,000.00		
GARBAGE COLLECTION AND DISPOSAL		
Contract	19,500.00	19,500.00
INSPECTOR OF ANIMALS		
Salary	500.00	600.00
Increase — $100.00		
PLUMBING INSPECTOR		
Expenses	1,800.00	1,800.00
MILK INSPECTOR	100.00	100.00
DISTRICT NURSING SOCIETY	9,100.00	9,800.00
Increase — $700.00		
Total Health and Sanitation	$51,250.00	$61,350.00

HIGHWAYS

	Appropriated 1967	Recommended 1968
GENERAL HIGHWAY — $43,225.00		
Salary—Highway Surveyor	$7,865.00	$8,651.00
Transportation, maintenance and expenses of surveyor	1,200.00	1,200.00
Clerical hire, labor, maintenance and expenses of office	30,535.00	33,374.00
Increase — $3,625.00		
Permanent Roads	8,500.00	8,500.00
Snow and Ice Removal	35,400.00	38,239.00
Increase — $2,839.00		
Oiling of Streets	20,000.00	20,000.00
Permanent Sidewalk repairs and construction	10,000.00	10,000.00
Town Barn Maintenance	2,200.00	2,200.00
Chapter 90 Maintenance	9,000.00	9,000.00
Total Highways	$124,700.00	$131,164.00

CHARITIES

BOARD OF PUBLIC WELFARE — $195,000.00		
Salaries—Board Members	$1,500.00	$1,750.00
General Welfare, Old Age Assistance, Medical Aid to the Aged, Aid to Dependent Children, Disability Assistance, Salaries of office employees, legal fees and expenses	206,500.00	193,250.00
Decrease — $13,000.00		
Total Charities	$208,000.00	$195,000.00

VETERANS SERVICES

VETERANS ADMINISTRATION — $11,274.00		
Salary—Agent	$5,700.00	$6,270.00
Clerical hire and Expenses	4,676.00	5,004.00
Increase — $898.00		
Veterans Benefits & War Allowances	48,515.00	56,515.00
Increase — $8,000.00		
Total Veterans Services	$58,891.00	$67,789.00

SCHOOLS

SCHOOL DEPARTMENT		
Salaries, operation & maintenance	$915,518.01	$1,127,358.00
Increase — $211,839.99		
SCHOOL COMMITTEE		
Salaries	375.00	375.00
INDUSTRIAL SCHOOL		
Tuitions and Transportation	22,760.00	19,414.00
Decrease — $3,346.00		

	Appropriated 1967	Recommended 1968
HIGH SCHOOL ATHLETIC ASSOCIATION		
Expenses	5,986.74	7,662.21
Increase — $1,675.47		
BLACKSTONE VALLEY REGIONAL SCHOOL DISTRICT — $40,970.20		
Capital Assessment	7,874.72	9,103.00
Operating Expenses	28,108.18	31,867.20
Increase — $4,987.30		
Total Schools	$980,622.65	$1,195,779.41
Estimated to be received as School Aid, or reimbursements, from the Commonwealth	193,904.42	254,228.49
Estimated to be raised by local taxation	$786,718.23	$941,550.92
LIBRARY		
LIBRARY — $10,000.00		
Salaries and Wages	$4,500.00	$4,500.00
Expenses and Maintenance	5,500.00	5,500.00
Total Library	$10,000.00	$10,000.00
PARKS AND RECREATION		
Windle Field	$1,600.00	$2,000.00
Increase — $400.00		
PARKS AND RECREATION COMMISSION — $18,405.00		
Salaries, Wages & Maintenance		3,200.00
Equipment and Outlays		15,205.00
Frederick Connolly, East Millbury	1,250.00	
Bergstrom Memorial, Greenwood St.	1,500.00	
Washington Street	1,500.00	
Increase — $14,155.00		
Total Parks and Recreation	$5,850.00	$20,405.00
UNCLASSIFIED		
UNCLASSIFIED		
Common Committee	$600.00	
Decrease — $600.00		
Printing & Delivering Town Reports	2,100.00	2,400.00
Increase — $300.00		
Memorial and Veterans Day Celebrations	750.00	750.00
Christmas Decorating Committee	200.00	
Decrease — $200.00		
INSURANCE — $43,000.00		
Health, Accident & Life Insurance	21,000.00	22,500.00
Compulsory Insurance	18,000.00	20,500.00
Increase — $4,000.00		
Care of Town Clocks — $185.00		
Salary—Caretaker	150.00	150.00

	Appropriated 1967	Recommended 1968
Lighting Clock—Baptist Church	35.00	35.00
County Aid to Agriculture	125.00	125.00
Veterans Quarters		
Rent and Heat—Charles F. Minney Post No. 3329, VFW	950.00	950.00
Vital Statistics & Microfilming	950.00	950.00
Council for the Aging — $400.00		
Town Hall Unit	200.00	200.00
East Millbury Unit	200.00	200.00
Total Unclassified	$45,260.00	$48,760.00
CEMETERIES		
CEMETERY COMMISSIONERS — $7,600.00		
Salary—Clerk	$150.00	$200.00
Labor and Expenses	5,950.00	7,400.00
Increase — $1,500.00		
CEMETERY FUND (Transfer — $1,300.00)		
New Lots and Graves		
NEGLECTED SOLDIERS' GRAVES	400.00	400.00
WEST MILLBURY CEMETERY ASSOCIATION	300.00	300.00
Total Cemeteries	$6,800.00	$8,300.00
MATURING DEBT AND INTEREST		
Reduction of Town Debts	$76,800.00	$167,100.00
Increase — $90,300.00		
Interest on Town Debts and Notes	34,074.00	86,800.00
Increase — $52,726.00		
Total Maturing Debt and Interest	$110,874.00	$253,900.00
TOTALS	$1,859,550.65	$2,293,103.41
Total Recommended Special Articles	84,697.50	136,018.00
Total Recommendations	$1,944,248.15	$2,429,121.41
Less Free Cash	65,306.07	89,000.00
	$1,878,942.08	$2,340,121.41

Town Warrant

To either of the Constables of the Town of Millbury, in the County of Worcester.

GREETINGS:

In the name of the Commonwealth of Massachusetts, you are directed to notify and warn the inhabitants of the Town of Millbury qualified to vote in election and town affairs to meet at their respective voting places to wit: Precinct No. 1 at the Town Hall; Precinct No. 2 at Burbank Street School in Bramanville; Precinct No. 3 at the Memorial High School; Precinct No. 4 at Dorothy Manor School; and Precinct No. 5 at the East Millbury School, on Saturday the ninth day of March, next at 8:00 in the forenoon, to elect the following officers, to wit:

ARTICLE 1. To choose a member of the Planning Board and one Parks Commissioner for a term of one year; one Parks Commissioner for a term of two years; a member of the Board of Selectmen, Town Clerk, a Tax Collector, a member of the Board of Health, a Trustee of the Public Library, a member of the Board of Public Welfare, a Cemetery Commissioner, two members of the School Committee, a Parks Commissioner, an Assessor, a member of the Re-Development Authority and six constables all for a term of three years; a Parks Commissioner for a term of four years; a member of the Planning Board and a Parks Commissioner for a term of five years.

ARTICLE 2. To choose all other necessary Town Officers for the year ensuing and to meet on March 2, 1968 at 2:00 P.M. in the High School Auditorium in said Millbury and to act on the following articles to wit:

ARTICLE 3. To hear the reports of several Town Officers and Committees and act thereon.

ARTICLE 4. To raise and appropriate such sums of money as may be necessary to defray Town Charges for the year ensuing, including sums for the lighting of Streets, the salaries of town officials, the maintenance of the Town Library, the observance of Memorial and Armistics Days, Care and improvement of cemeteries, care of clocks, care of fire alarm, the use of the Tree Warden, the use of Department of Veterans' Services, use of Emergency Dispatcher, salaries of Fire and Police Departments, Retirement Pensions, Town Engineer, or take any action thereon.

ARTICLE 5. To choose any Committee or Committees that may be thought necessary.

ARTICLE 6. To see what action the Town will take regarding the hiring of nine or more policemen to patrol our streets and to raise and appropriate money for the same, or take any action thereon.

The Finance Committee recommends favorable action on this article.

ARTICLE 7. To see if the Town will vote to authorize the Treasurer, with the approval of the Selectmen, to borrow money from time to time in anticipation of the revenue for the financial years beginning January 1, 1968, and January 1, 1969, in accordance with

the provisions of General Laws, Chapter 44, Section 4, and to renew any note or notes as may be given for a period of less than one year, in accordance with the provisions of General Laws, Chapter 44, Section 17, or take any action thereon.

The Finance Committee recommends favorable action on this article.

ARTICLE 8. To see if the Town will vote to authorize the Selectmen to sell, after first giving notice of the time and place of sale by posting such notice of sale in some convenient and public place in the Town, fourteen days at least before the sale, property taken by the Town under Tax Title Procedure provided the Selectmen, or whomsoever they may authorize to hold such public auction may reject any bid which they deem inadequate, or take any action thereon.

The Finance Committee recommends favorable action on this article.

ARTICLE 9. To see if the Town will vote to raise and appropriate or transfer from available funds in the Town Treasury a sum of money to provide for extraordinary or unforseen expenditures under the provisions of Chapter 40, Section 6, of the General Laws of Massachusetts, to be known as the Reserve Fund, or take any action thereon.

The Finance Committee recommends and moves that the sum of Ten Thousand Dollars ($10,000.00) be appropriated for the purpose of this article and further recommends and moves that this sum be transferred from the Overlay Reserve Account.

ARTICLE 10. To see if the Town will vote to authorize the Treasurer, with the approval of the Selectmen, to borrow money, for the general municipal purposes under authority of, and in accordance with the provisions of Chapter 49 of the Acts of 1933, and amendments thereto or take any action thereon.

The Finance Committee recommends favorable action on this article.

ARTICLE 11. To see if the Town will vote to raise and appropriate a sum of money to be used by the Selectmen to settle claims for personal property damage or incidental personal injury claims that may be brought against the Town, or take any action thereon.

The Finance Committee recommends and moves that the sum of Five Hundred Dollars ($500.00) be raised and appropriated for the purpose of this article.

ARTICLE 12. To see if the Town will vote to raise and appropriate a sum of money to be expended by the Treasurer for filing fees and the necessary expenses of foreclosing certain Tax Titles now held by the Town, or take any action thereon.

The Finance Committee recommends and moves that the sum of One Thousand Dollars ($1,000.00) be raised and appropriated for the purpose of this article.

ARTICLE 13. To see if the Town will vote to raise and appropriate a sum of money to provide one police officer for traffic duty at all Sunday masses of St. Brigid's Church and Sunday Services at Federated and Baptist Churches, or take any action thereon.

The Finance Committee recommends and moves that the sum of Seven Hundred and Seven Dollars ($707.00) be raised and appropriated for the purpose of this article.

ARTICLE 14. To see if the Town will vote to raise and appropriate or transfer from available funds in the Town Treasury a sum of money to be expended in conjunction with any money which may be allotted by the State or County, or both, under the provisions of Chapter 90 of our General Laws to continue construction of Grafton Street, or take any action thereon.

The Finance Committee recommends and moves that the sum of Twenty-four Thousand Dollars ($24,000.00) be appropriated for the purpose of this article and further recommends and moves that the Town Treasurer, with the approval of the Board of Selectmen, be authorized to borrow the sum of Eighteen Thousand Dollars ($18,000.00) and issue notes of the Town therefor, to be repaid in not more than one year from date of issue in accordance with the provisions of Chapter 44 of the General Laws, and the sum of Six Thousand Dollars ($6,000.00) be raised on the 1968 tax levy.

ARTICLE 15. To see if the Town will vote to raise and appropriate the sum of $1,500.00 to be expended under the supervision of the Board of Selectmen and the Highway Surveyor for the purpose of repairing and replacing the Town Street and highway fences wherever necessary, or take any action thereon.

The Finance Committee recommends and moves that the sum of One Thousand Five Hundred Dollars ($1,500.00) be raised and appropriated for the purpose of this article.

ARTICLE 16. To see if the Town will vote to raise and appropriate a sum of money to pay claims for land taking, land damages and incidental costs resulting from the reconstruction of Grafton Street under provisions of Chapter 90 of our General Laws or take any action thereon.

The Finance Committee recommends and moves that the sum of Seven Thousand Four Hundred and Fifty Dollars ($7,450.00) be raised and appropriated for the purpose of this article.

ARTICLE 17. To see if the Town will vote to amend the Agreement between the Town of Bellingham, Blackstone, Douglas, Grafton, Hopedale, Mendon, Milford, Millville, Northbridge, Sutton, Uxbridge, Upton and Millbury, with Respect to the Establishment of a Regional Vocational High School District, so that the annual meeting will take place on the first regular meeting of April of each year instead of the first of April, or take any action thereon.

The Finance Committee recommends favorable action on this article.

ARTICLE 18. To see if the Town will vote to accept Westview Avenue as a public street for its entire distance or take any action thereon.

The Finance Committee refers to the Planning Board.

ARTICLE 19. To see if the Town will vote to accept Epping Street as a public street from its present point of acceptance to Wheelock Avenue, or take any action thereon.

The Finance Committee refers to the Planning Board.

ARTICLE 20. To see if the Town will vote to accept Walling Avenue as a public street for a distance of 200 feet southerly from Hamilton Street, or take any action thereon.

The Finance Committee refers to the Planning Board.

ARTICLE 21. To see if the Town will vote to accept Carousel Drive as a public street for its entire distance, or take any action thereon.

The Finance Committee refers to the Planning Board.

ARTICLE 22. To see if the Town will vote to accept Cheryl Drive as a public street, or take any action thereon.

The Finance Committee refers to the Planning Board.

ARTICLE 23. To see if the Town will vote to raise and appropriate the sum of $500.00 to up-date, reprint and combine in one book the Town Building Code, Town By-laws and Zoning By-laws, or take any action thereon.

The Finance Committee recommends and moves that the sum of Five Hundred Dollars ($500.00) be raised and appropriated for the purpose of this article.

ARTICLE 24. To see if the Town will vote to raise and appropriate a sum of money to install necessary drainage and catch basins on the upper end of Captain Peter Simpson Road, or take any action thereon.

The Finance Committee recommends and moves that the sum of Eight Hundred and Fifty Dollars ($850.00) be raised and appropriated for the purpose of this article.

ARTICLE 25. To see if the Town will vote to raise and appropriate a sum of money to up-date the Town Master Plan, which was accepted five years ago, or take any action thereon.

The Finance Committee recommends and moves that the sum of Five Thousand Dollars ($5,000.00) be raised and appropriated for the purpose of this article.

ARTICLE 26. To see if the Town will vote to raise and appropriate a sum of money to install a catch basin at 255 Riverlin Street and necessary drainage to the catch basin at 259 Riverlin Street, or take any action thereon.

The Finance Committee recommends and moves that the sum of Eight Hundred and Twenty Dollars ($820.00) be raised and appropriated for the purpose of this article.

ARTICLE 27. To see if the Town will vote to raise and appropriate a sum of money to reconstruct and surface Epping Street and install necessary drainage from its present point of acceptance to Wheelock Avenue, or take any action thereon.

The Finance Committee refers to the Planning Board.

ARTICLE 28. To see if the Town will vote to raise and appropriate a sum of money to continue the reconstruction of Braney Road, or take any action thereon.

The Finance Committee recommends and moves that the sum of

Four Thousand Dollars ($4,000.00) be raised and appropriated for the purpose of this article.

ARTICLE 29. To see if the Town will vote to raise and appropriate a sum of money to install a catch basin at 162 Wheelock Avenue, or take any action thereon.

The Finance Committee recommends and moves that the sum of Two Thousand Two Hundred Dollars ($2,200.00) be raised and appropriated for the purpose of this article.

ARTICLE 30. To see if the Town will vote to raise and appropriate a sum of money to continue the installation of necessary catch basins on the old section of Sullivan Place, or take any action thereon.

The Finance Committee recommends and moves that the sum of Two Thousand Dollars ($2,000.00) be raised and appropriated for the purpose of this article.

ARTICLE 31. To see if the Town will vote to raise and appropriate a sum of money to install necessary drainage on Mildred Avenue, or take any action thereon.

The Finance Committee recommends and moves that the sum of Three Thousand Six Hundred and Fifty Dollars ($3,650.00) be raised and appropriated for the purpose of this article.

ARTICLE 32. To see if the Town will vote to raise and appropriate a sum of money to reconstruct and surface Montgomery Drive, or take any action thereon.

The Finance Committee recommends and moves that the sum of Two Thousand Five Hundred Dollars ($2,500.00) be raised and appropriated for the purpose of this article.

ARTICLE 33. To see if the Town will vote to raise and appropriate a sum of money to rectify a drainage problem at the Washington Street Playground, or take any action thereon.

The Finance Committee recommends and moves that the sum of One Thousand Three Hundred Dollars ($1,300.00) be raised and appropriated for the purpose of this article.

ARTICLE 34. To see if the Town will vote to raise and appropriate a sum of money to correct a drainage problem in the vicinity of 11 Forrest Drive, or take any action thereon.

The Finance Committee recommends and moves that the sum of Eight Hundred and Twenty Dollars ($820.00) be raised and appropriated for the purpose of this article.

ARTICLE 35. To see if the Town will vote to raise and appropriate a sum of money to correct a drainage problem in the vicinity of 10 John Street, or take any action thereon.

The Finance Committee recommends and moves that the sum of Three Thousand Dollars ($3,000.00) be raised and appropriated for the purpose of this article.

ARTICLE 36. To see if the Town will vote to raise and appropriate a sum of money to blacktop a basketball court area at Windle Field, or take any action thereon.

The Finance Committee refers to the School Committee.

ARTICLE 37. To see if the Town will vote to raise and appropriate a sum of money for the installation of lighting at the tennis courts and basketball court at Windle Field, or take any action thereon.

The Finance Committee refers to the School Committee.

ARTICLE 38. To see if the Town will vote to raise and appropriate a sum of money to widen Greenwood Street for a distance of 2500 feet and to construct a sidewalk for the same distance in the vicinity of the Greenwood Street Playground, or take any action thereon.

The Finance Committee recommends indefinite postponement on this article.

ARTICLE 39. To see if the Town will vote to grant an easement to the New England Power Company for the purpose of re-locating a high tension power line in the vicinity of the new elementary school on Town-owned land on Elmwood Street, or take any action thereon.

The Finance Committee recommends favorable action on this article.

ARTICLE 40. To see if the Town will vote to raise and appropriate a sum of money to install a pipe from the Town Library to an existing manhole in the rear of the library to rectify a drainage problem, or take any action thereon.

The Finance Committee recommends indefinite postponement on this article.

ARTICLE 41. To see if the Town will vote to raise and appropriate a sum of money to reconstruct and surface Westview Avenue, or take any action thereon.

The Finance Committee refers to the Planning Board.

ARTICLE 42. To see if the Town will vote to raise and appropriate a sum of money to purchase a street marking machine, or take any action thereon.

The Finance Committee recommends and moves that the sum of Seven Hundred Dollars ($700.00) be raised and appropriated for the purpose of this article.

ARTICLE 43. To see if the Town will vote to contract with the Massachusetts Water Works Company, Inc., for the installation of three fire hydrants on Carousel Drive, exact locations to be determined by the Fire Engineers, or take any action thereon.

The Finance Committee recommends and moves that the sum of Three Hundred and Seventy-five Dollars ($375.00) be raised and appropriated for the purpose of this article.

ARTICLE 44. To see if the Town will vote to contract with the Massachusetts Water Works Company, Inc., for the installation of a fire hydrant on the corner of Jackie Drive and Curve Street, or take any action thereon.

The Finance Committee recommends and moves that the sum of One Hundred and Twenty-five Dollars ($125.00) be raised and appropriated for the purpose of this article.

ARTICLE 45. To see if the Town will vote to contract with the Massachusetts Water Works Company, Inc., for the installation of a fire hydrant at Westview Drive and Oak Pond Avenue, or take any action thereon.

The Finance Committee recommends and moves that the sum of One Hundred and Twenty-five Dollars ($125.00) be raised and appropriated for the purpose of this article.

ARTICLE 46. To see if the Town will vote to contract with the Massachusetts Water Works Company, Inc., for the installation of fire hydrants on Sutton Road, Laurel Drive and Juniper Drive, or take any action thereon.

The Finance Committee recommends and moves that the sum of One Hundred and Twenty-five Dollars ($125.00) be raised and appropriated for the purpose of this article.

ARTICLE 47. To see if the Town will vote to raise and appropriate a sum of money to install street lights onPole No. 4 on Ellenwood Road and Poles No. 2, No. 4, No. 6 and No. 8 on Wildwood Road, or take any action thereon.

The Finance Committee recommends and moves that Articles 47, 48, 49, 50, 52, 53, 82, 83, and 84 be taken as one and that the sum of Seven Hundred and Sixty Dollars ($760.00) be raised and appropriated for the purpose of these articles.

ARTICLE 48. To see if the Town will vote to raise and appropriate a sum of money to install a street light on Pole No. 1 on Sunset Drive, or take any action thereon.

ARTICLE 49. To see if the Town will vote to raise and appropriate a sum of money to install a street light on Pole No. 5 on Cedar Avenue, or take any action thereon.

ARTICLE 50. To see if the Town will vote to raise and appropriate a sum of money to install a street light on Pole No. 11 on Hamilton Street, or take any action thereon.

ARTICLE 51. To see if the Town will vote to raise and appropriate a sum of money to install two street lights—one on the corner of Wheelock Avenue and Rindge Street—and one on Pole No. 5 on Wheelock Avenue, or take any action thereon.

The Finance Committee recommends indefinite postponement on this article.

ARTICLE 52. To see if the Town will vote to raise and appropriate a sum of money to install a street light on Pole No. 27 on Millbury Avenue, or take any action thereon.

ARTICLE 53. To see if the Town will vote to raise and appropriate a sum of money to install a street light on Pole No. 83 on Greenwood Street and Pole No. 1 on Chunis Avenue, or take any action thereon.

ARTICLE 54. To see if the Town will vote to raise and appropriate a sum of money to purchase and erect a street sign on the corner of Philip Drive and South Main Street, or take any action thereon.

The Finance Committee recommends favorable action on this article and further recommends and moves that the sum of money for

the purpose of this article be taken from the Traffic and Street Signs budget account under Article 4.

ARTICLE 55. To see if the Town will vote to raise and appropriate a sum of money to purchase and erect street signs on the corner of Philip Drive and Forrest Drive, and Forrest Drive and Woodland Street, or take any action thereon.

The Finance Committee recommends favorable action on this article and further recommends and moves that the sum of money for the purpose of this article be taken from the Traffic and Street Signs budget account under Article 4.

ARTICLE 56. To see if the Town will vote to raise and appropriate a sum of money to purchase 2 new police cruisers, this purchase to be made by a committee composed of the Board of Selectmen and the Police Chief, or take any action thereon.

The Finance Committee recommends and moves that the sum of Four Thousand Dollars ($4,000.00) be raised and appropriated for the purpose of this article.

ARTICLE 57. To see if the Town will vote to raise and appropriate a sum of money to place Memorial Wreaths on the monuments situated at each Veteran's Square in the Town, or take any action thereon.

The Finance Committee recommends and moves that the sum of One Hundred and Fifty Dollars ($150.00) be raised and appropriated for the purpose of this article.

ARTICLE 58. To see if the Town will vote to raise and appropriate a sum of money to purchase markers for all veterans' graves, or take any action thereon.

The Finance Committee recommends and moves that the sum of One Hundred and Twenty Dollars ($120.00) be raised and appropriated for the purpose of this article.

ARTICLE 59. To see if the Town will vote to raise and appropriate a sum of money to add to the stabilization fund for the Town of Millbury, or take any action thereon.

The Finance Committee recommends and moves that the sum of Thirty Thousand Dollars ($30,000.00) be raised and appropriated for the purpose of this article.

ARTICLE 60. To see if the Town will vote to raise and appropriate the sum of $1,500.00 to sponsor a band concert and fire works to be held on the 4th of July 1968—this event to be held in conjunction with an all day affair sponsored by the Millbury Fire Department, or take any action thereon.

The Finance Committee recommends and moves that the sum of Seven Hundred and Fifty Dollars ($750.00) be raised and appropriated for the purpose of this article.

ARTICLE 61. To see if the Town will petition the State Tax Commission for the installation of the State Assessment System as provided in Section 7-A of Chapter 58, of the General Laws, or take any action thereon.

The Finance Committee recommends favorable action on this article.

ARTICLE 62. To see if the Town will vote to raise and appropriate a sum of money to purchase and install all necessary Town street and highway signs, or take any action thereon.

The Finance Committee recommends favorable action on this article and further recommends and moves that the sum of money for the purpose of this article be taken from the Traffic and Street Signs budget account under Article 4.

ARTICLE 63. To see if the Town will vote to contract with the Massachusetts Water Works Company for the installation of a fire hydrant on Railroad Avenue in the vicinity of New England Newspaper Supply Company—this hydrant to be installed under the supervision of the Board of Fire Engineers, or take any action thereon.

The Finance Committee recommends and moves that the sum of One Hundred and Twenty-five Dollars ($125.00) be raised and appropriated for the purpose of this article, this work to be done only after the proper size line is installed at no expense to the Town.

ARTICLE 64. To see if the Town will vote to name the Washington Street Playground the "Thomas E. Moorey, Jr. Memorial Park" in honor of Thomas E. Moorey, Jr., a man who was dedicated to the youth of our town, or take any action thereon.

The Finance Committee recommends favorable action on this article.

ARTICLE 65. To see if the Town will vote to raise and appropriate a sum of money for a memorial in honor of Thomas E. Moorey, Jr. to be erected at the Washington Street Playground, or take any action thereon.

The Finance Committee recommends and moves that the sum of Three Hundred Dollars ($300.00) be raised and appropriated for the purpose of this article.

ARTICLE 66. To see if the Town will vote to raise and appropriate a sum of money to illuminate the entire playing area of Bergstrom Memorial Playground so that sports events can be conducted in the night time, or take any action thereon.

The Finance Committee recommends indefinite postponement on this article.

ARTICLE 67. To see if the Town will vote to raise and appropriate a sum of money to purchase additional land from the City of Worcester adjacent to the Bergstrom Memorial Playground on Greenwood Street—this land to be used for municipal purposes, or take any action thereon.

The Finance Committee recommends and moves that the sum of One Thousand Six Hundred and Forty Dollars ($1,640.00) be raised and appropriated for the purpose of this article.

ARTICLE 68. To see if the Town will approve the construction of a new housing project by the Millbury Housing Authority, namely, a Housing Project for Elderly Persons pursuant to the provisions of Chapter 667 of Massachusetts Acts of 1954, and acts in amendment thereof and in addition thereto, to be known as State-Aided Housing Project 667-2, or take any action thereon.

The Finance Committee recommends favorable action on this article.

ARTICLE 69. To see if the Town will vote to accept an additional section of Orchard Street as a public street as recommended by the Planning Board, or take any action thereon.

The Finance Committee refers to the Planning Board.

ARTICLE 70. To see if the Town will vote to raise and appropriate a sum of money to install necessary drainage in the vicinity of the home of Joseph Tabor on Orchard Street, or take any action thereon.

The Finance Committee recommends and moves that the sum of Four Hundred and Fifty Dollars ($450.00) be raised and appropriated for the purpose of this article.

ARTICLE 71. To see if the Town will vote to raise and appropriate a sum of money to resurface and reshape Orchard Street in the vicinity of the home of Joseph Tabor, or take any action thereon.

The Finance Committee refers to the Planning Board.

ARTICLE 72. To see if the Town will vote to accept a drainage easement from John Street through the property of Mr. Gerald Holland, as recommended by the Town Engineer, or take any action thereon.

The Finance Committee refers to the Planning Board.

ARTICLE 73. To see if the Town will vote to authorize the Board of Selectmen to contract with the Massachusetts Electric Company to increase the lumen power of the street lights on Millbury Avenue from Howe Avenue to the Millbury-Worcester Line from 1,000 lumens to 3,500 lumens mercury vapor lights and to raise and appropriate the sum of $726.00 to cover the additional cost, or take any action thereon.

The Finance Committee recommends and moves that the sum of Seven Hundred and Twenty-six Dollars ($726.00) be raised and appropriated for the purpose of this article.

ARTICLE 74. To see if the Town will vote to raise and appropriate a sum of money to extend the fire alarm system from West Main Street to the corner of Dolan Road and South Oxford Road, or take any action thereon.

The Finance Committee recommends and moves that the sum of Seven Hundred and Fifty Dollars ($750.00) be raised and appropriated for the purpose of this article.

ARTICLE 75. To see if the Town will vote to raise and appropriate a sum of money to purchase a three-ton dump truck equipped with snowplow and two-way radio for use by the Highway Department, or take any action thereon.

The Finance Committee recommends and moves that the sum of Ten Thousand Dollars ($10,000.00) be raised and appropriated for the purpose of this article.

ARTICLE 76. To see if the Town will vote to raise and appropriate a sum of money to purchase a sidewalk tractor with all accessories to be used by the Highway Department, or take any action thereon.

The Finance Committee recommends and moves that the sum of

Six Thousand Dollars ($6,000.00) be raised and appropriated for the purpose of this article.

ARTICLE 77. To see if the Town will vote to authorize the Board of Health to make joint application with other contiguous political subdivisions to the State Department of Public Health for the establishment of an air pollution district under the provisions of General Laws, Chapter 111, Section 142C, or take any action thereon.

The Finance Committee recommends favorable action on this article.

ARTICLE 78. To see if the Town will vote to amend Section I, of Article 1 of the Town By-laws to read as follows: Notice of every Town Meeting, except as herein-after provided, shall be given by posting an attested copy of the Warrant therefor at each Post Office in the Town and in addition in such public places in Bramanville, East Millbury, Dorothy Pond, and in said Town as the Selectmen may in the Warrant direct, seven (7) days at least prior to such meeting, or take any action thereon.

The Finance Committee recommends favorable action on this article.

ARTICLE 79. To see if the Town will vote to raise and appropriate a sum of money to purchase the Joseph Vayo Property located at 131 Elm Street, adjacent to the Waters Property so-called—said property to be purchased for municipal purposes, or take any action thereon.

The Finance Committee defers action on this article until the sum of money is determined.

ARTICLE 80. To see if the Town will vote to raise and appropriate the sum of $5,000.00 for the purpose of drawing plans and specifications for a municipal office building; and to further vote that the present Municipal Office Building Needs Committee be continued as the Municipal Office Building Committee, or take any action thereon.

The Finance Committee recommends indefinite postponement on this article.

ARTICLE 81. To see if the Town will vote to amend the Town By-law "Building Codes" by adding the following section: All lumber and timber used in load bearing members shall be sound, free from rot and large or loose knots, and damaging diagonal or spiral grain; and shall be at least equal in quality to the following commercial grades: studs, posts, planks, beams, joists, and rafters No. 2 common; and girders and timber No. 1 common. All lumber sizes herein specified are nominal sizes, or take any action thereon.

The Finance Committee refers to the Planning Board.

ARTICLE 82. To see if the Town will vote to raise and appropriate a sum of money to install a street light on Pole No. 21 on Oak Pond Avenue, or take any action thereon.

ARTICLE 83. To see if the Town will vote to raise and appropriate a sum of money to install a street light on Pole No. 11 on Rhodes Street, or take any action thereon.

ARTICLE 84. To see if the Town will vote to raise and appro-

priate a sum of money to install the following street lights on Carleton Road: Poles No. 31, 33, 35, 37, 39 and 41, or take any action thereon.

ARTICLE 85. To see if the Town will vote to raise and appropriate a sum of money to purchase a front-end loader or any other piece of equipment to be used in conjunction with the sanitary land fill operation at the Town Dump or take any action thereon.

The Finance Committee recommends and moves that the sum of Twenty-eight Thousand Dollars ($28,000.00) be raised and appropriated for the purpose of this article.

ARTICLE 86. To see if the Town will vote to appropriate the sum of $18,734.55 received from the Commonwealth of Massachusetts under Chapter 679 of the Acts of 1967 for the purpose of continuing the Martin Street Reconstruction Project; to further vote to transfer the sum of $5,267.19—the balance of Article 17 of the Warrant of 1964, received under Chapter 822 of the General Laws from the Howe Avenue Account to the Martin Street Project, or take any action thereon.

The Finance Committee recommends favorable action on this article.

ARTICLE 87. To see if the Town will vote to instruct the Moderator to appoint a School Building Needs Committee consisting of nine members: three from the School Committee, one from the Planning Board, and five at-large members—one from each of the five precincts. This committee to study the Millbury school building needs and report their findings and recommendations at the next Annual Town Meeting or at a Special Town Meeting to be called for this purpose, and to raise and appropriate the sum of $500.00 to be expended by said committee for the purpose of this article, or take any action thereon.

The Finance Committee recommends and moves that the sum of Five Hundred Dollars ($500.00) be raised and appropriated for the purpose of this article.

ARTICLE 88. To see if the Town will vote to raise and appropriate the sum of $500.00 to buy chains and locks and to repair the rear entrance arch at the Central Cemetery, or take any action thereon.

The Finance Committee recommends and moves that the sum of Five Hundred Dollars ($500.00) be raised and appropriated for the purpose of this article.

ARTICLE 89. To see if the Town will vote to raise and appropriate a sum of money to purchase a snow blower for use by the Highway Department, or take any action thereon.

The Finance Committee recommends and moves that the sum of Six Thousand Dollars ($6,000.00) be raised and appropriated for the purpose of this article.

ARTICLE 90. To see if the Town will vote to accept the following changes in the Zoning by-laws set up under General Laws of the Commonwealth of Massachusetts, Chapter 40A presently in effect or take any action thereon.

The Finance Committee recommends favorable action on this article.

PROPOSED BY-LAW AMENDMENTS

1. Add to Section II Definitions, the following:

   a. ERECT: To build, construct, reconstruct, move upon, or conduct any physical development of the premises required for a building. To excavate, fill, drain, and the like preparation for building shall also be considered to erect.

   b. SIGN, Area of: The area of a free-standing sign shall be considered to include all lettering, wording, and accompanying designs and symbols, together with the background, whether open or enclosed, on which they are displayed. The supporting framework, open or enclosed, may be part of the design, but for purposes of this By-Law, shall not be considered part of the sign area unless used for lettering, wording or symbols. When the sign consists of individual letters or symbols attached to or painted on a surface, building, wall or window, the area shall be considered to be that of the smallest rectangular or other regular shape which can encompass all of the letters and symbols.

2. a. Section IV paragraph 3. Residential Districts. Delete the word "building" and in its place add the word "street." To read as follows:

   Section IV par. 3. Lot Size. In Residence A districts the minimum lot area shall be twelve thousand five hundred (12,500) square feet. The minimum width at the street line shall be one hundred (100) feet.

   b. Section V Suburban Districts. Delete paragraph 3 and replace with the following:
   Section V par. 3. Lot Size. In Suburban I Districts the minimum area of a lot shall be sixteen thousand (16,000) square feet. In Suburban II Districts the minimum area of a lot shall be forty thousand (40,000) square feet. The minimum lot width at the street line shall be one hundred and twenty-five (125) feet.

3. Section III Non Conforming Use. Delete in its entirety, replace with the following new section:

SECTION III

NON-CONFORMING USES

1. The lawful use of any structure or land existing at the time of the enactment or subsequent amendment of this By-Law may be continued although such structure or use does not conform with provisions of the By-Law, subjected to the following conditions:

   a. ALTERATIONS: A nonconforming structure may not be altered or reconstructed if the cost of such alterations exceeds 50% of the fair cash value of the structure at the time of the change.

   b. EXTENSION: No increase in the extent of the non-conforming use of structure or land may be made.

   c. RESTORATION: No conforming structure damaged by fire, storm or other causes to the extent of more than 75% of its fair cash value shall be repaired or rebuilt except in conformity with the By-Law.

   d. ABANDONMENT: A nonconforming use which has been abandoned

or discontinued for a period of one year shall not be re-established and any future use shall conform with the By-Law.

e. CHANGES: Once changed to a conforming use, no structure or land shall be permitted to revert to a nonconforming use.

4. Delete in its entirety the following:

SECTION XI ENFORCEMENT
SECTION XII BOARD OF APPEALS
SECTION XIII CHANGES IN BY-LAW
SECTION XIV VALIDITY
SECTION XV BY-LAW TO TAKE EFFECT
PROCEDURE TO OBTAIN ZONING PERMIT

Replace above with the following:

SECTION XI

ADMINISTRATION

1. ENFORCEMENT: This By-Law shall be enforced by the Board of Selectmen, or by an agent appointed by them.

2. PERMITS REQUIRED: No building shall be built, altered or moved and no use of land or a building shall be begun or changed without a permit having been issued by the Board of Selectmen. No building shall be occupied until an occupancy permit has been issued by said Board. Application for building permit shall be accompanied by a plan showing the lot, the area, and the building location.

3. PENALTY: Any person violating any of the provisions of the By-Law may be fined not more than twenty dollars for each offense. Each day that such violation continues shall constitute a separate offense.

4. BOARD OF APPEALS: There is hereby established a Board of Appeals of five members and two associate members to be appointed by the Selectmen, as provided in Chapter 40A of the General Laws, which shall act on all matters within its jurisdiction under this By-Law in the manner prescribed in Chapter 40A of the General Laws. The Board of Appeals shall have the following powers:

   a. APPEALS: To hear and decide any appeal taken by any person aggrieved by reason of his inability to obtain a permit from any administrative official under the provisions of Chapter 40A, General Laws, or by any officer or board of the town, or by any person aggrieved by any order or decision of the inspector of buildings or other administrative official in violation of any provision of Chapter 40A, General Laws, or by this By-Law. Appeals shall be based upon the belief that the applicant has been aggrieved by an administrative error with reference to interpretation of this By-law, and decision by the Board of Appeals shall be based upon reasons essentially in compliance with the fulfillment of the intent and purpose of this By-law and in accordance with its objectives.

   b. VARIANCES: To authorize upon appeal, or upon petition in cases where a particular use is sought for which no permit is required, with respect to a particular parcel of land or to an existing building thereon a variance from the terms of this By-law where, owing to conditions especially affecting such parcel or such building, but not affecting generally the zoning district in which it is located, or literal enforcement of the provision of this By-law

would involve substantial hardship, financial or otherwise to the appellant, and where desirable relief may be granted without substantial determent to the public good and without nullifying or substantially derogating from the intent or purpose of this By-law, but not otherwise. Variances shall not be granted as a result of desires and personal hardship but upon extenuating physical conditions existing on the land.

c. SPECIAL PERMITS: To grant a special permit for an exception as provided by sections of this By-law when it shall have found that the use involved will not be detrimental to the established or future character of the neighborhood and/or district and town and subject to appropriate conditions or safeguards as deemed necessary.

5. AMENDMENT: This By-law may be amended from time to time at an annual or special Town Meeting in accordance with the provisions of Section 6 of Chapter 40A.

6. REPETITIVE PETITIONS: No proposed change in this By-law which has been unfavorably acted upon by a Town Meeting shall be considered on its merits by the Town Meeting within two years of such unfavorable action unless adoption of the proposed change is recommended in the final report of the Planning Board as required by Section 6 of Chapter 40A of the General Laws.

7. VALIDITY: The invalidity of any section or provision of the By-law shall not invalidate any other section or provision thereof.

8. INTERPRETATION, CONFLICT WITH OTHER LAWS: In their interpretation, the provisions of this By-law shall be held to be minimum requirements, adopted for the promotion of the public health, morals, safety, or the general welfare. Whenever the requirements of the By-law are at variance with the requirements of any other lawfully adopted rules, regulations, or By-laws, the most restrictive, or that imposing the higher standards, shall govern.

By-law to Take Effect

These By-law changes shall take effect upon their passage by the town subject to the approval of the Attorney General of the Commonwealth of Massachusetts, and publication as required by law. Upon their effective date the sections amended shall supercede those previously in effect.

The polls will be open at 8:00 a.m. and shall be closed at 6:00 p.m.

Given under our Hands this ninth day of January in the year of our Lord one thousand nine hundred and sixty-eight.

WILLIAM J. GIBSON

GEORGE A. MALO

HYMEN J. HY SCLAR

Selectmen of Millbury

A true Copy

Attest:

Constable of Millbury

TRANSFERS FROM RESERVE FUND DURING 1967

Approved by your Finance Committee under Chapter 40, Section 6, of the General Laws

General Relief	$5,000.00
Town Disposal Area Maintenance	1,500.00
Town Hall Account	862.00
Cruiser Account	782.00
School Crossing Guards	520.00
Veterans' Services	400.00
Advertising Building Codes	300.00
Park Commission	250.00
Emergency Dispatcher	86.00
TOTAL TRANSFERS	$10,000.00

Index

Highway Surveyor's Report 29
In Memoriam 2
List of Males and Females in the Town of Millbury .. 148
Planning Board 55
Police Report 21
Recapitulation Sheet for Taxation 95
Report of Auditor 61
  Receipts 63
  Expenditures 67
  Financial Statement 61
Report of Animal Inspector 30
Report of Blackstone Regional School Committee ... 97
Report of Board of Health 40
Report of Board of Public Welfare 31
Report of Building Inspector 56
Report of Collector of Taxes 18
Report of Conservation Commission 60
Report of Dog Officer 28
Report of Engineers of Fire Department 24
Report of Emergency Dispatcher 22
Report of Finance Committee 214
Report of Forest Fire Warden 25
Report of Gas Inspector 57
Report of Millbury Housing Authority 51
Report of Millbury Public Library 26
Report of Moth and Tree Warden 27
Report of Parks Commission 57
Report of Safety Officer 22
Report of Sealer of Weights and Measures 19
Report of Selectmen 9
Report of School Committee 107
Report of Town Treasurer 13
Town Clerk's Report 42
  Births, Marriages and Deaths 42
  List of Dog Owners 45
  List of Jurors, 1967-68 43
Town Officers 5
Town of Millbury Statistics 4
Town Warrant 221
Veterans' Service Department 20

MILLBURY TELEPHONE DIRECTORY

EMERGENCY

Police	865-4913
Fire	865-4913

Board of Selectmen—Town Hall	865-5600
Assessment—Assessors	865-3097
Bills and Accounts—Accountant	865-6727
Birth Certificates—Town Clerk	865-2747
Fishing & Hunting Licenses—Town Clerk	865-2747
Marriage Licenses—Town Clerk	865-2747
Dog Licenses—Town Clerk	865-2747
Vital Statistics—Town Clerk	865-2747
Building Permits—Building Inspector	755-5432
Burial Service—Cemetery Commissioner E. Plante, Clerk	865-6506
Civil Defense—Town Hall	865-2474
District Nurse	865-4373
Dog Officer	865-6216
Fire Permit—Fire Chief	865-2871
Burning Permit—Forest Fire Warden	865-4869
Gas Inspector	757-8410
Health Department—Board of Health	865-6785
Health Nurse	865-4373
Sanitary and Percolation Test	865-6785
Inspection of Animals	865-6216
Library—Millbury Public Library	865-2291
Planning Board	865-5600
Plumbing Inspector	865-4925
Schools—Office of Superintendent	865-4248
Streets—Highway Surveyor	865-4966
Taxes—Tax Collector	865-4921
Treasurer	865-2222
Veterans' Service—Agent	865-4488
Water—Mass. Water Works	865-2656
Weights and Measures—Sealer	865-2632
Welfare and Old Age Assist.—Welfare Dept.	865-2146
Wiring Inspector	865-6631
Tree Warden	756-6631
Fence Viewer—James C. Donnelly	791-1773